

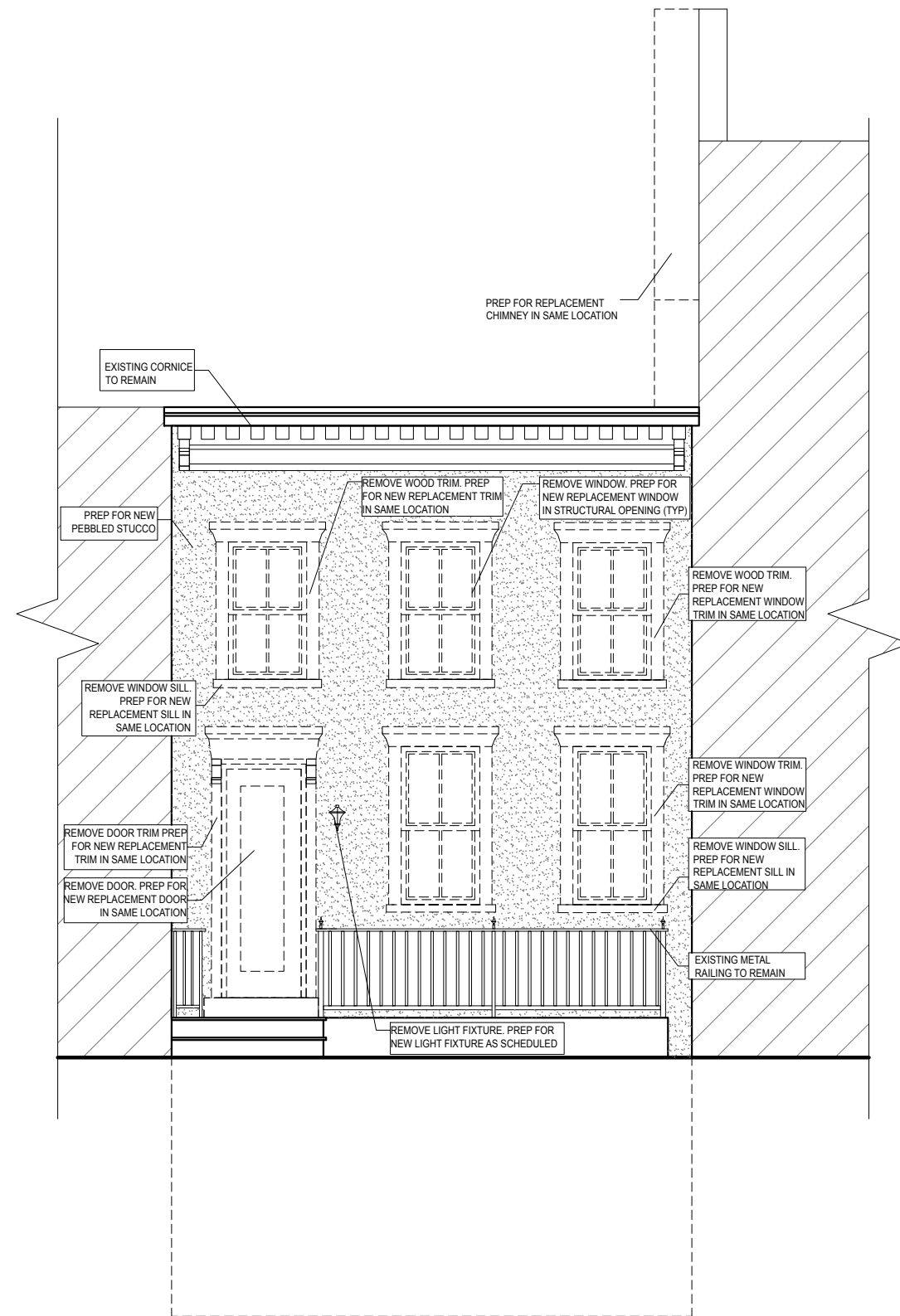

2 REAR DEMO ELEVATION
SCALE: 3/16" = 1'-0"

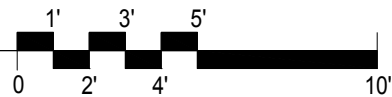

1 FRONT DEMO ELEVATION
SCALE: 3/16" = 1'-0"

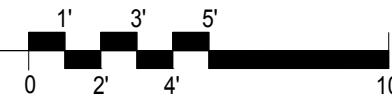

 PROFESSIONAL CERTIFICATION:
 I CERTIFY THAT THESE DOCUMENTS
 WERE PREPARED OR APPROVED BY ME,
 AND THAT I AM A DULY LICENSED
 ARCHITECT UNDER THE LAWS OF THE
 STATE OF MARYLAND, LICENSE NUMBER
 15709, EXPIRATION DATE 3/27/2021.
 CONTRACT DOCUMENTS HAVE BEEN
 PREPARED BY A LICENSED ARCHITECT
 FOR ARCHITECTURE DESIGN.
 MD Lic # 15709.

REVISIONS

 -/-
 .

CLIENT
MIKE AZIMI

ARCHITECT
ADAM CARBALLO, ARCHITECT
MD LIC# 15709
443-745-1100

0001-AD=AD1
DEMO ELEVATIONS
1660 33RD ST NW
JOB #21-371
MARCH 2021

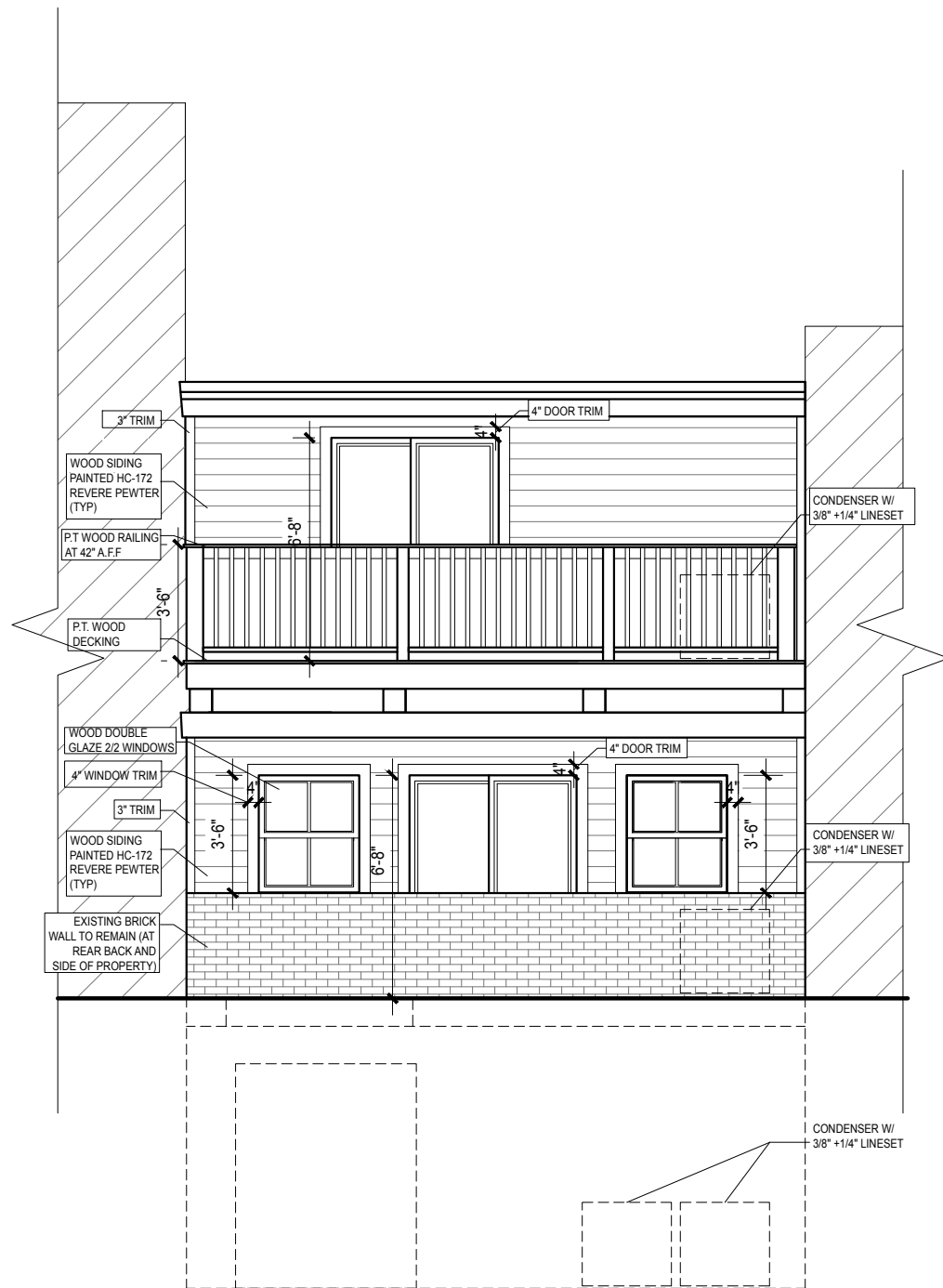

2 REAR ELEVATION
SCALE: 3/16" = 1'-0"

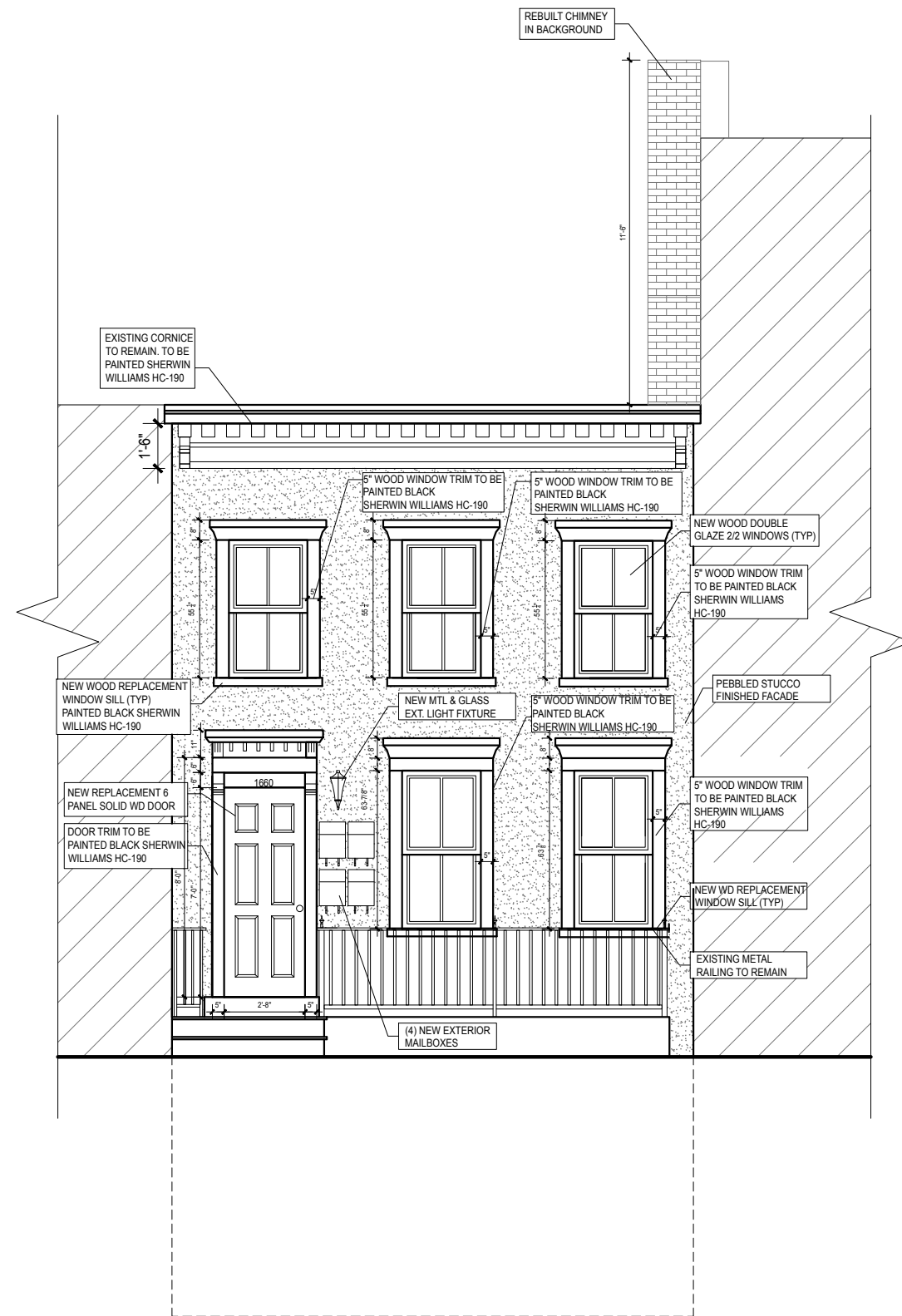
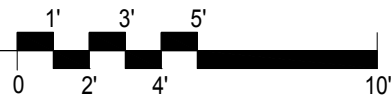

1 FRONT ELEVATION
SCALE: 3/16" = 1'-0"

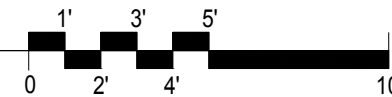

EXTERIOR NOTES
 EXTERIOR LIGHTING:
 FUEL SOURCE: ELECTRIC; MATERIAL: METAL AND GLASS; COLOR:
 CLEAR GLASS AND BRONZE; DIMENSIONS: 15 1/2" H x 6 3/4" W, 5 1/2" DEPTH.
 DISTANCE FROM MOUNTING POINT TO TOP OF FIXTURE: 7 1/2"; WEIGHT:
 8.14 LB
 MAILBOXES:
 4 MAILBOXES (2x2 LAYOUT); EXTERIOR MAILBOXES; MATERIAL: STEEL;
 COLOR: BLACK; MOUNTING STYLE: WALL MOUNTED; DIMENSIONS: 10.5"
 W x 3.5" D x 14.5" H; WEIGHT: 10 LB



PROFESSIONAL CERTIFICATION:
 I CERTIFY THAT THESE DOCUMENTS
 WERE PREPARED OR APPROVED BY ME,
 AND THAT I AM A DULY LICENSED
 ARCHITECT UNDER THE LAWS OF THE
 STATE OF MARYLAND, LICENSE NUMBER
 15709, EXPIRATION DATE 3/27/2021.
 CONTRACT DOCUMENTS HAVE BEEN
 PREPARED BY A LICENSED ARCHITECT
 FOR ARCHITECTURE DESIGN.
 MD Lic # 15709.

REVISIONS

NO.	DATE	DESCRIPTION
1	-/-	

CLIENT
MIKE AZIMI

ARCHITECT
ADAM CARBALLO, ARCHITECT
 MD LIC# 15709
 443-745-1100

0002-A=A1
 PROPOSED ELEVATIONS
 1660 33RD ST NW
 JOB #21-371
 MARCH 2021

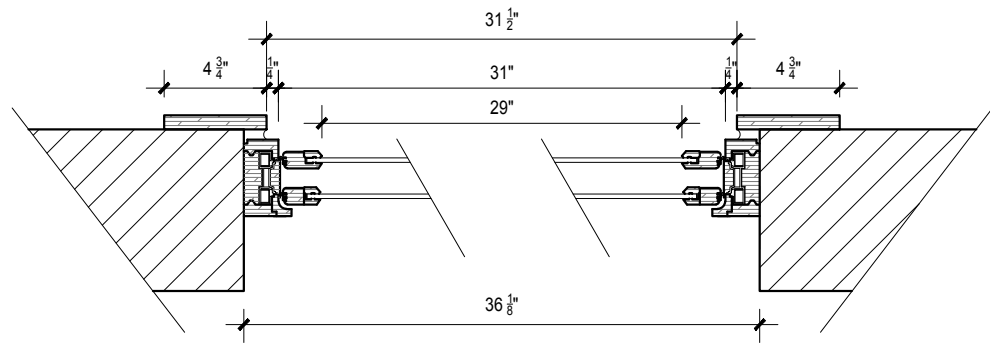

2 PROPOSED WINDOW DETAIL
NOT TO SCALE

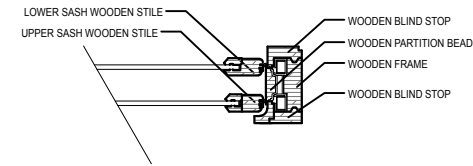

1 PROPOSED WINDOW JAM DETAIL
NOT TO SCALE

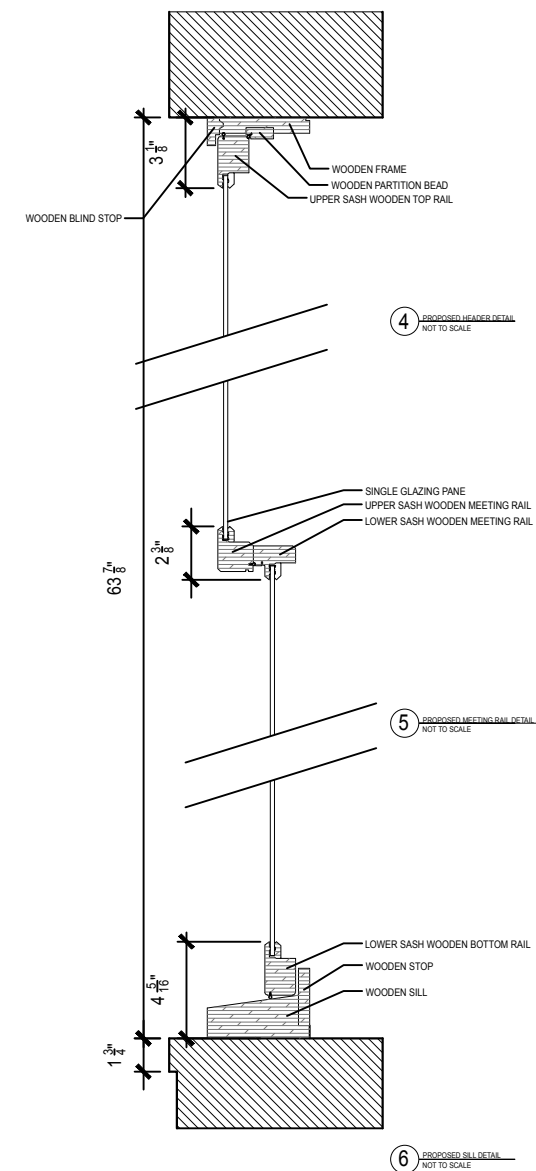

3 WINDOW DETAIL
NOT TO SCALE

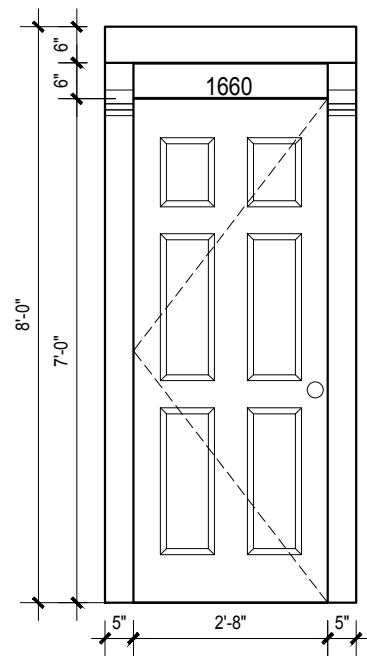

4 DETAILED DOOR ELEVATION
SCALE: 3/8" = 1'-0"

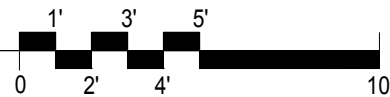

PROFESSIONAL CERTIFICATION:
I CERTIFY THAT THESE DOCUMENTS
WERE PREPARED OR APPROVED BY ME,
AND THAT I AM A DULY LICENSED
ARCHITECT UNDER THE LAWS OF THE
STATE OF MARYLAND, LICENSE NUMBER
15709, EXPIRATION DATE 3/27/2021.
CONTRACT DOCUMENTS HAVE BEEN
PREPARED BY A LICENSED ARCHITECT
FOR ARCHITECTURE DESIGN.
MD LIC # 15709.

REVISIONS

1	1-1-	
---	------	--

CLIENT
MIKE AZIMI

ADAM CARBALLO, ARCHITECT
MD LIC# 15709
443-745-1100

0003-A=A2
WINDOW AND TRIM DETAILS
1660 33RD ST NW
JOB #21-371
MARCH 2021



PROFESSIONAL CERTIFICATION:
 I CERTIFY THAT THESE DOCUMENTS
 WERE PREPARED OR APPROVED BY ME,
 AND THAT I AM A DULY LICENSED
 ARCHITECT UNDER THE LAWS OF THE
 STATE OF MARYLAND, LICENSE NUMBER
 15709, EXPIRATION DATE 3/27/2021.

CONTRACT DOCUMENTS HAVE BEEN
 PREPARED BY A LICENSED ARCHITECT
 FOR ARCHITECTURE DESIGN.
 MD LIC # 15709

REVISIONS

1	-/-
---	-----

CLIENT
 MIKE AZIMI

ADAM CARBALLO, ARCHITECT
 MD LIC# 15709
 443-745-1100

0004-A=A3
 ROOF FRAMING PLAN
 1660 33RD ST NW
 JOB #21-371
 MARCH 2021

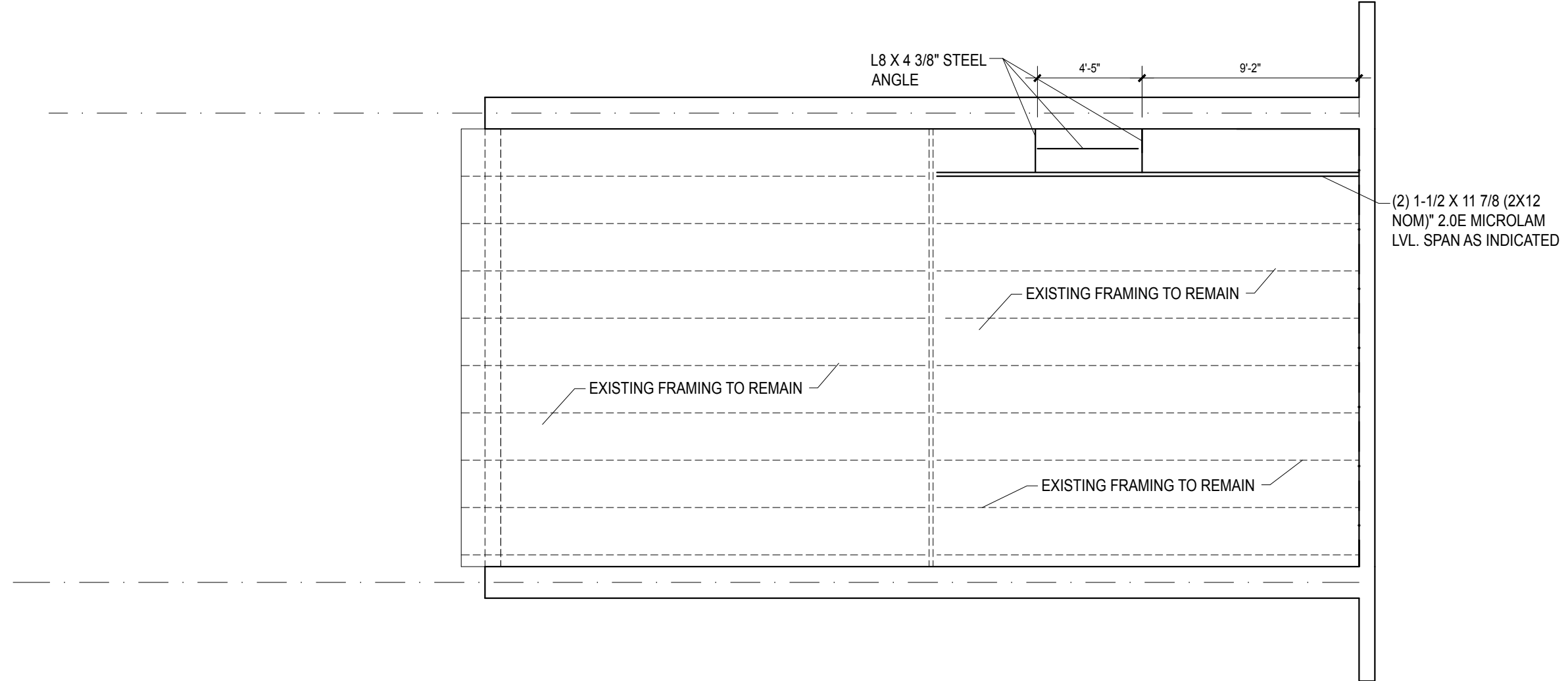

1 ROOF FRAMING PLAN
 SCALE: 3/8" = 1'-0"