



# 55025 Artists & Fleas

Project Location: 3276 M Street NW Washington DC 20007 | Contact: Renee Finnerty | Phone: 202.965.1280

## Jamestown Urban Management

700 12th Street NW Suite 700 Washington DC 20007

Submittal Date: 2.5.20 | Revision (3): 3.20.20

QTY.	SIGN TYPE	DESCRIPTION	INSTALL METHOD
1	S.2	Building ID Signage	Mechanically Fastened

Customer Approval / Date:

Production Approval / Date:

OPTION (A)

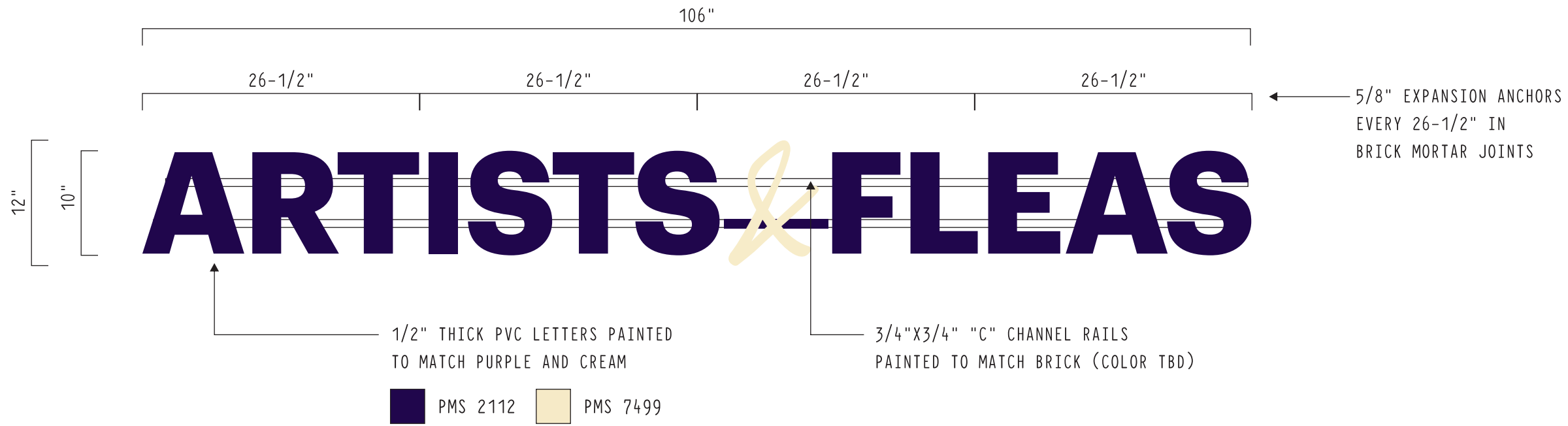

(QTY: 1) 12"X106" BUILDING ID

SCALE: 1"=1'-0"

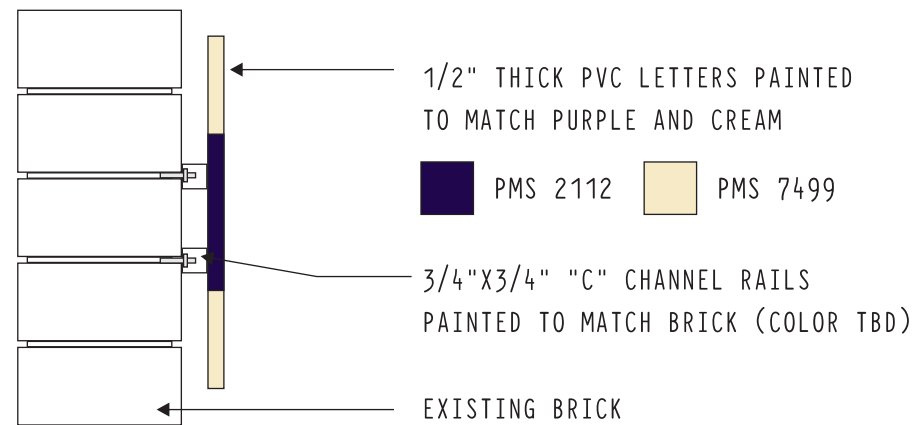

ENLARGED SIDE PROFILE

SCALE: 3/4"=1'-0"



6511 Chillum Place, NW  
Washington, D.C. 20012  
202.882.7733 phone  
202.882.1580 fax  
gelbergsigns.com

All Components Listed

This sign is intended to be installed in accordance with the requirements of Article 600 of the National Electrical Code and/or other applicable local codes. This includes proper grounding and bonding of the sign.

This design concept is the property of GELBERG SIGNS, INC and cannot be copied, duplicated or manufactured in whole or part without written consent of GELBERG SIGNS, INC.

**Jamestown Urban Management**

**Artist & Fleas Signage**

3276 M Street NW  
Washington DC 20007

No. **55025**

Submittal Date: **2.5.20**

Revision 3: 3.20.20

Designer: MB

Sales Rep.: GF

Project Manager: XX

Sign Type:

**S.2**

p. **2**

**Client's signature** required for approval prior to fabrication.

**Date:**

6511 Chillum Place, NW  
 Washington, D.C. 20012  
 202.882.7733 phone  
 202.882.1580 fax  
 gelbergsigns.com

All Components Listed

This sign is intended to be installed in accordance with the requirements of Article 600 of the National Electrical Code and/or other applicable local codes. This includes proper grounding and bonding of the sign.

This design concept is the property of GELBERG SIGNS, INC and cannot be copied, duplicated or manufactured in whole or part without written consent of GELBERG SIGNS, INC.

**Jamestown Urban Management**

**Artist & Fleas Signage**

3276 M Street NW  
 Washington DC 20007

**No. 55025**

Submittal Date: 2.5.20

Revision 3: 3.20.20

Designer: MB

Sales Rep.: GF

Project Manager: XX

Sign Type:

**S.2**

**p. 3**

**Client's signature**  
 required for approval prior to fabrication.

**Date:**

38'

22'  
 18' AFF

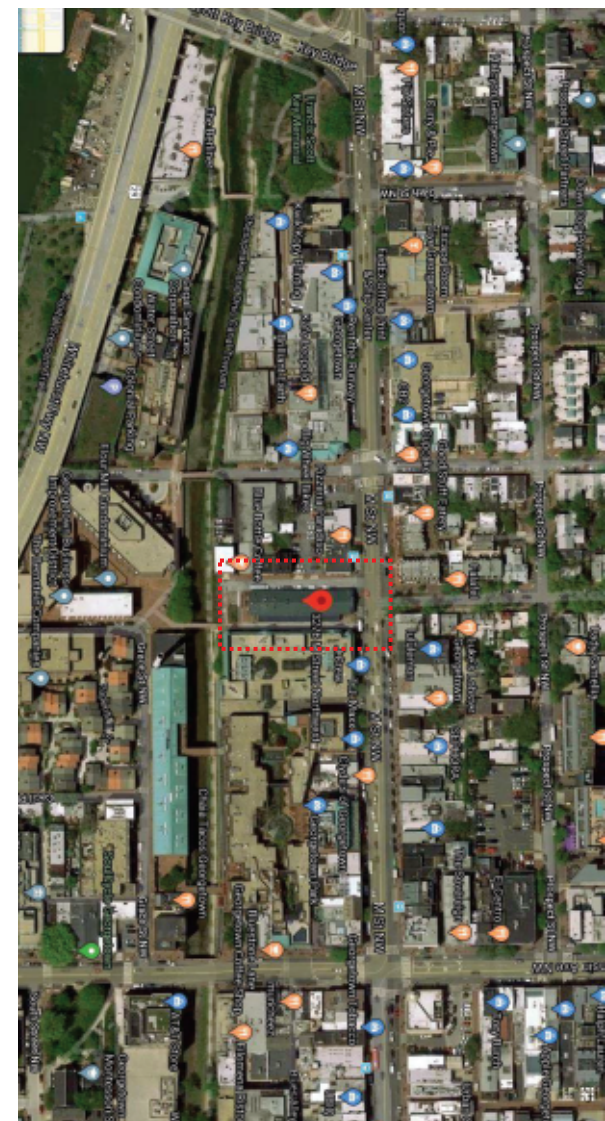

LOCATION

**PROPOSED SIGNAGE @ FRONT ELEVATION**

SCALE: 1/4"=1'-0"

OPTION (B)

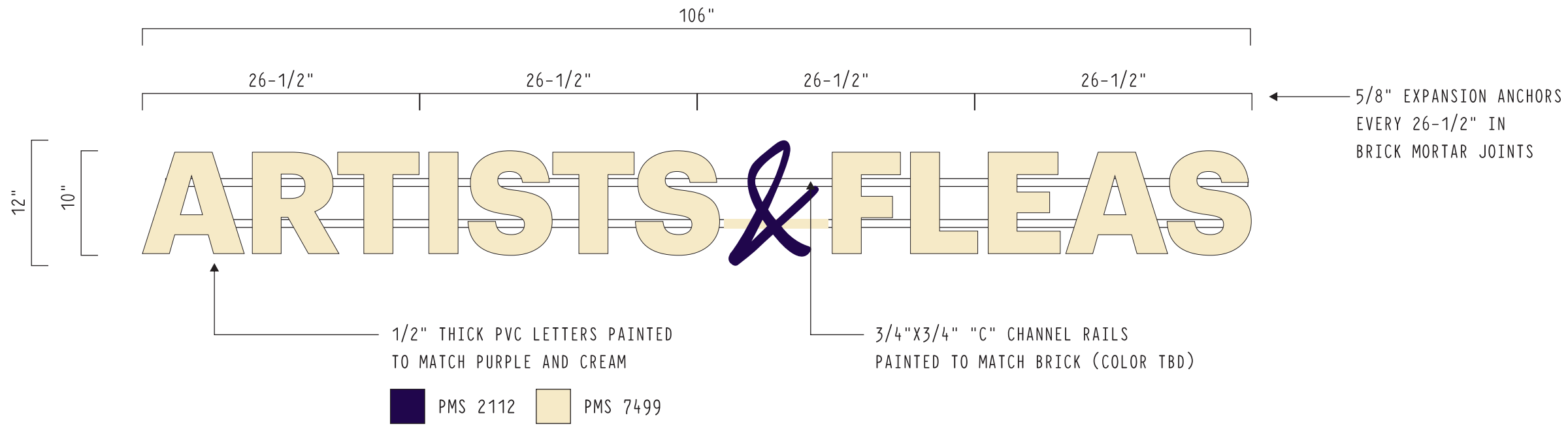

(QTY: 1) 12"X106" BUILDING ID

SCALE: 1"=1'-0"

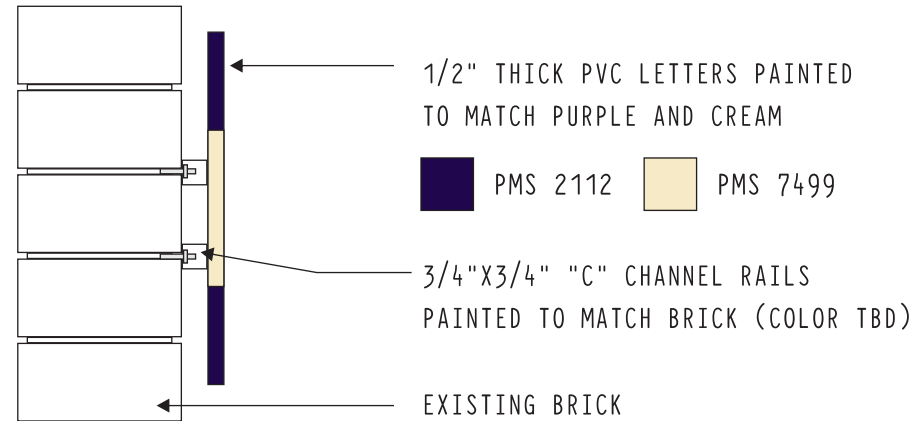

ENLARGED SIDE PROFILE

SCALE: 3/4"=1'-0"



6511 Chillum Place, NW  
Washington, D.C. 20012  
202.882.7733 phone  
202.882.1580 fax  
gelbergsigns.com

All Components Listed

This sign is intended to be installed in accordance with the requirements of Article 600 of the National Electrical Code and/or other applicable local codes. This includes proper grounding and bonding of the sign.

This design concept is the property of GELBERG SIGNS, INC and cannot be copied, duplicated or manufactured in whole or part without written consent of GELBERG SIGNS, INC.

**Jamestown Urban Management**

**Artist & Fleas Signage**

3276 M Street NW  
Washington DC 20007

No. 55025

Submittal Date: 2.5.20

Revision 3: 3.20.20

Designer: MB

Sales Rep.: GF

Project Manager: XX

Sign Type:

**S.2**

p. 4

Client's signature required for approval prior to fabrication.

Date:

6511 Chillum Place, NW  
 Washington, D.C. 20012  
 202.882.7733 phone  
 202.882.1580 fax  
 gelbergsigns.com

All Components Listed

This sign is intended to be installed in accordance with the requirements of Article 600 of the National Electrical Code and/or other applicable local codes. This includes proper grounding and bonding of the sign.

This design concept is the property of GELBERG SIGNS, INC and cannot be copied, duplicated or manufactured in whole or part without written consent of GELBERG SIGNS, INC.

**Jamestown Urban Management**

**Artist & Fleas Signage**

3276 M Street NW  
 Washington DC 20007

**No. 55025**

Submittal Date: 2.5.20

Revision 3: 3.20.20

Designer: MB

Sales Rep.: GF

Project Manager: XX

Sign Type:

**S.2**

**p. 5**

**Client's signature**  
 required for approval prior to fabrication.

**Date:**

22'  
 18' AFF

38'

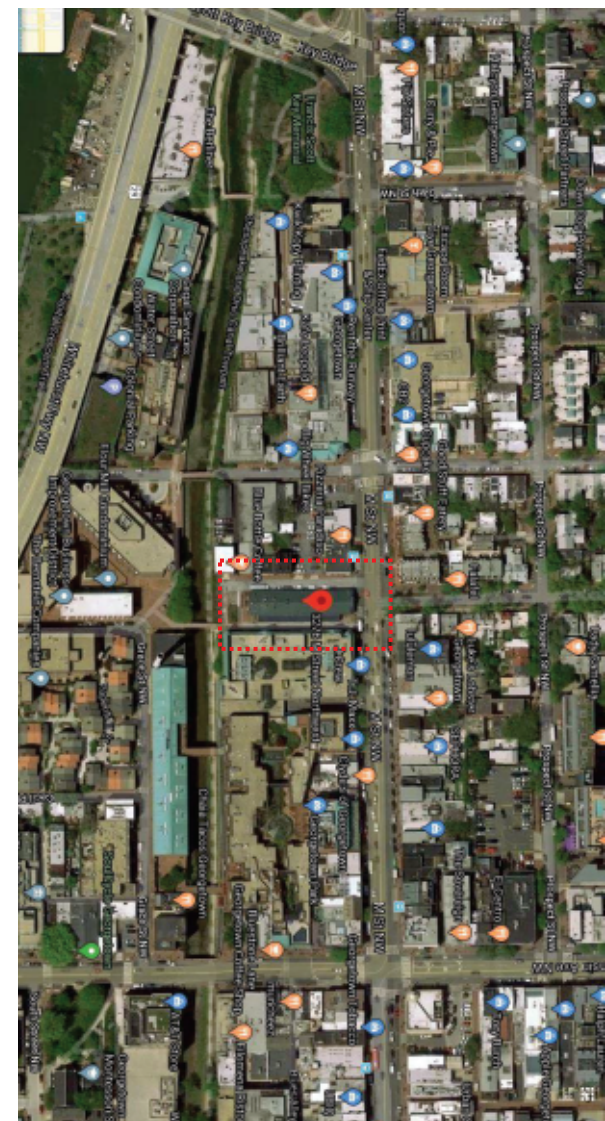

LOCATION

**PROPOSED SIGNAGE @ FRONT ELEVATION**

SCALE: 1/4"=1'-0"

OPTION (C)

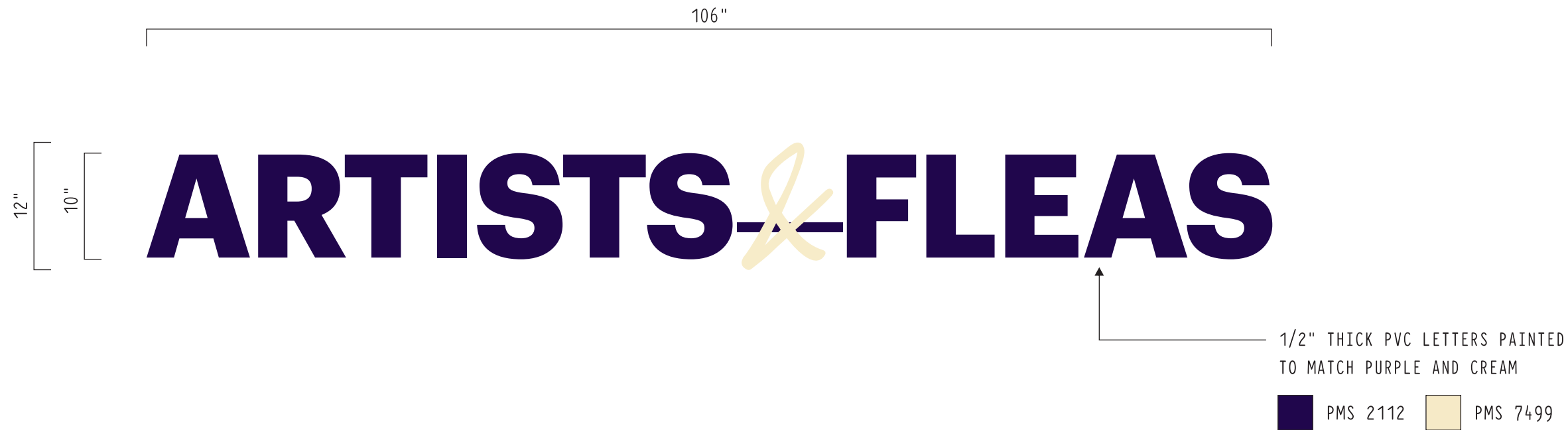

(QTY: 1) 12"X106" BUILDING ID

SCALE: 1"=1'-0"

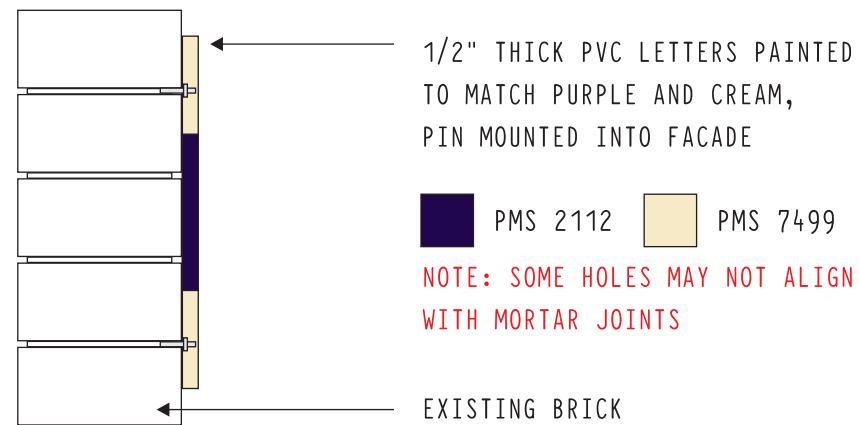

ENLARGED SIDE PROFILE

SCALE: 3/4"=1'-0"



6511 Chillum Place, NW  
Washington, D.C. 20012  
202.882.7733 phone  
202.882.1580 fax  
gelbergsigns.com

All Components Listed

This sign is intended to be installed in accordance with the requirements of Article 600 of the National Electrical Code and/or other applicable local codes. This includes proper grounding and bonding of the sign.

This design concept is the property of GELBERG SIGNS, INC and cannot be copied, duplicated or manufactured in whole or part without written consent of GELBERG SIGNS, INC.

**Jamestown Urban Management**

**Artist & Fleas Signage**

3276 M Street NW  
Washington DC 20007

No. **55025**

Submittal Date: **2.5.20**

Revision 3: 3.20.20

Designer: MB

Sales Rep.: GF

Project Manager: XX

Sign Type:

**S.2**

p. **6**

**Client's signature** required for approval prior to fabrication.

**Date:**

6511 Chillum Place, NW  
 Washington, D.C. 20012  
 202.882.7733 phone  
 202.882.1580 fax  
 gelbergsigns.com

All Components Listed  
 This sign is intended to be installed in accordance with the requirements of Article 600 of the National Electrical Code and/or other applicable local codes. This includes proper grounding and bonding of the sign.  
 This design concept is the property of GELBERG SIGNS, INC and cannot be copied, duplicated or manufactured in whole or part without written consent of GELBERG SIGNS, INC.

**Jamestown Urban Management**

**Artist & Fleas Signage**

3276 M Street NW  
 Washington DC 20007

**No. 55025**

Submittal Date: 2.5.20

Revision 3: 3.20.20

Designer: MB

Sales Rep.: GF

Project Manager: XX

Sign Type:

**S.2**

p. 7

**Client's signature**  
 required for approval prior to fabrication.

**Date:**

22'  
 18' AFF

38'

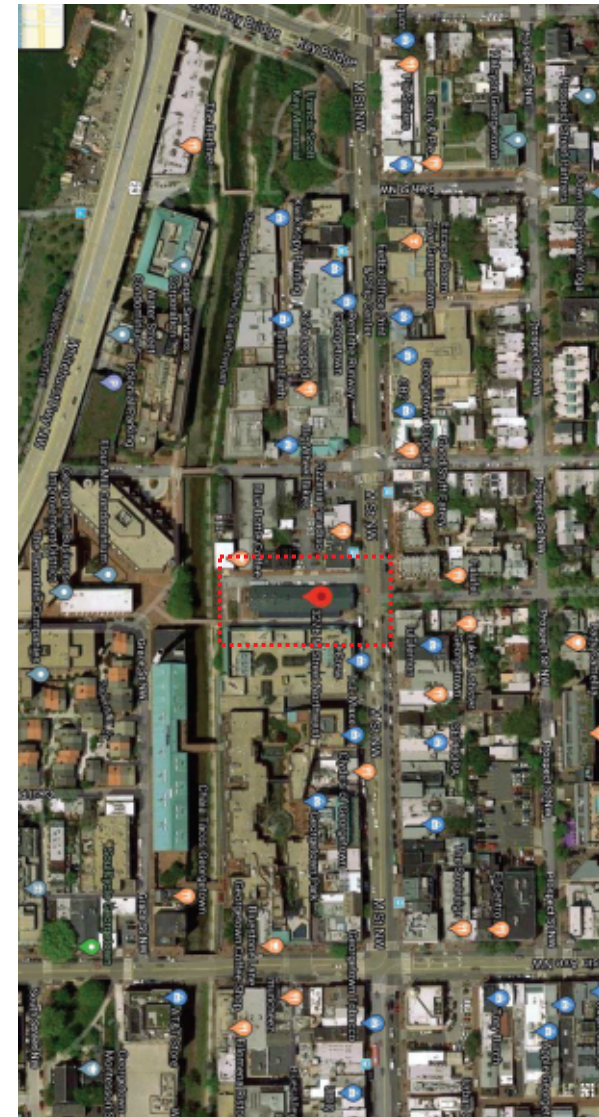

LOCATION

**PROPOSED SIGNAGE @ FRONT ELEVATION**

SCALE: 1/4"=1'-0"

OPTION (D)

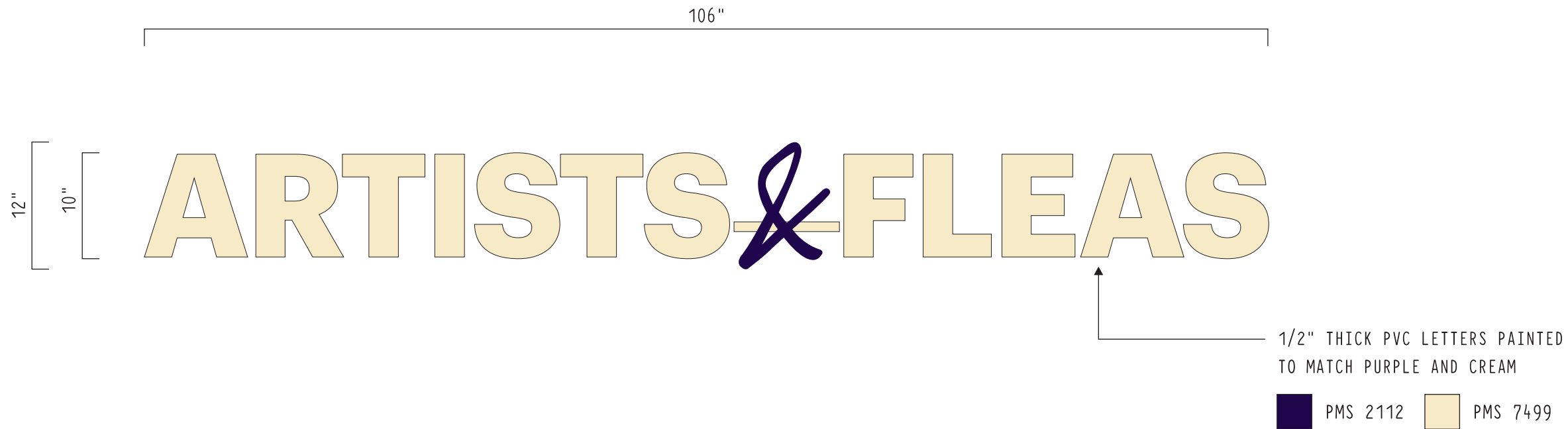

(QTY: 1) 12"X106" BUILDING ID

SCALE: 1"=1'-0"

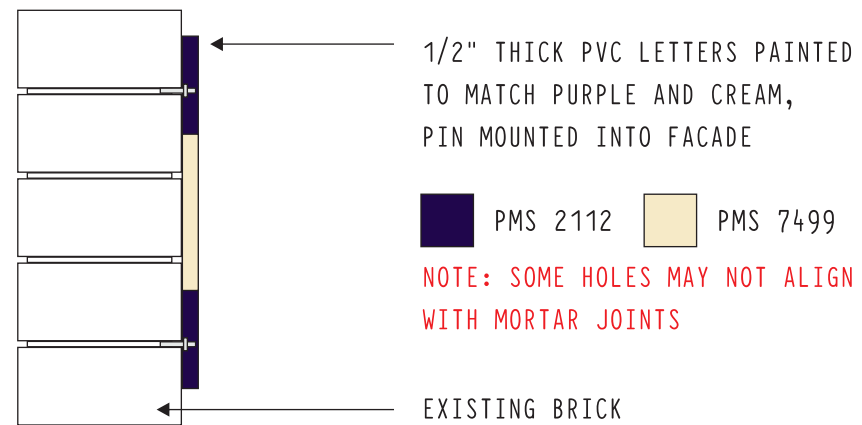

ENLARGED SIDE PROFILE

SCALE: 3/4"=1'-0"



6511 Chillum Place, NW  
Washington, D.C. 20012  
202.882.7733 phone  
202.882.1580 fax  
gelbergsigns.com

All Components Listed

This sign is intended to be installed in accordance with the requirements of Article 600 of the National Electrical Code and/or other applicable local codes. This includes proper grounding and bonding of the sign.

This design concept is the property of GELBERG SIGNS, INC and cannot be copied, duplicated or manufactured in whole or part without written consent of GELBERG SIGNS, INC.

**Jamestown Urban Management**

**Artist & Fleas Signage**

3276 M Street NW  
Washington DC 20007

No. **55025**

Submittal Date: **2.5.20**

Revision 3: 3.20.20

Designer: MB

Sales Rep.: GF

Project Manager: XX

Sign Type:

**S.2**

p. **8**

**Client's signature** required for approval prior to fabrication.

**Date:**



6511 Chillum Place, NW  
 Washington, D.C. 20012  
 202.882.7733 phone  
 202.882.1580 fax  
 gelbergsigns.com

All Components Listed

This sign is intended to be installed in accordance with the requirements of Article 600 of the National Electrical Code and/or other applicable local codes. This includes proper grounding and bonding of the sign.

This design concept is the property of GELBERG SIGNS, INC and cannot be copied, duplicated or manufactured in whole or part without written consent of GELBERG SIGNS, INC.

**Jamestown Urban Management**

**Artist & Fleas Signage**

3276 M Street NW  
 Washington DC 20007

**No. 55025**

Submittal Date: 2.5.20

Revision 3: 3.20.20

Designer: MB

Sales Rep.: GF

Project Manager: XX

Sign Type:

**S.2**

p. 9

**Client's signature**  
 required for approval prior to fabrication.

**Date:**

22'  
 18' AFF

38'

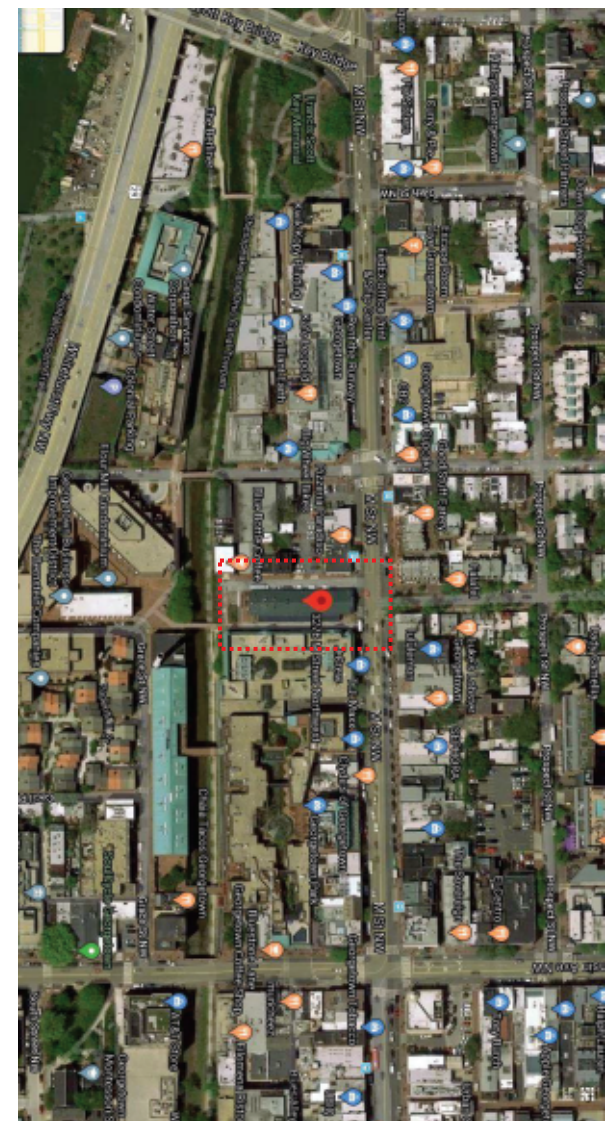

LOCATION

**PROPOSED SIGNAGE @ FRONT ELEVATION**

SCALE: 1/4"=1'-0"

OPTION (E)

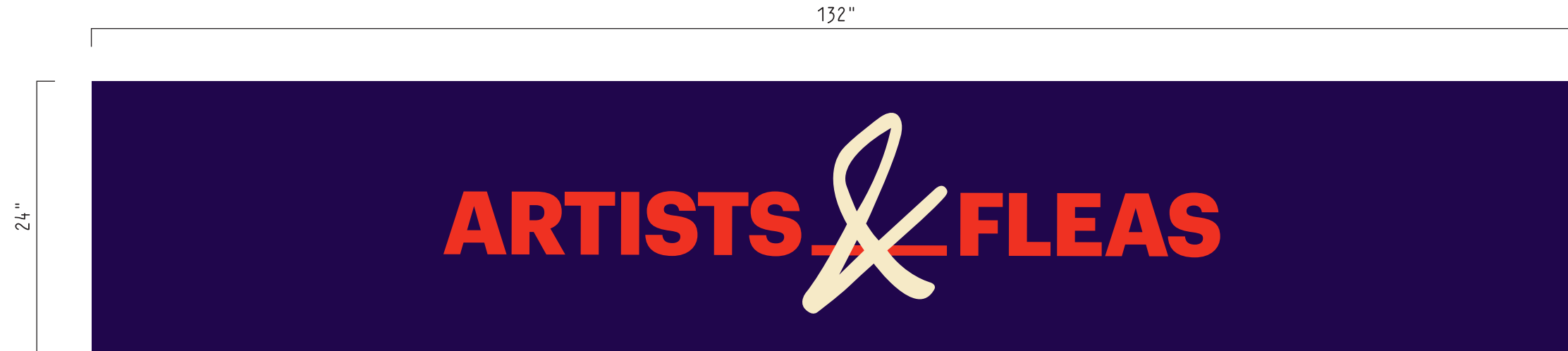

(QTY: 1) 24"X132" BUILDING ID

SCALE: 1"=1'-0"

ALUMALITE COMPOSITE PANEL WITH SINGLE SIDED DIGITALLY PRINTED GRAPHICS.

MOUNT: INSTALL TO BUILDING FACADE USING EXPANSION ANCHORS/BOLTS

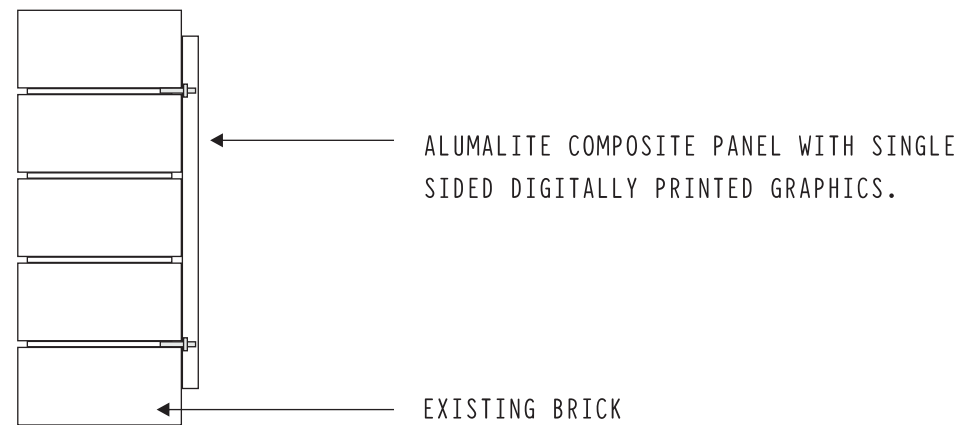

ENLARGED SIDE PROFILE

SCALE: 3/4"=1'-0"



6511 Chillum Place, NW  
 Washington, D.C. 20012  
 202.882.7733 phone  
 202.882.1580 fax  
 gelbergsigns.com

All Components Listed

This sign is intended to be installed in accordance with the requirements of Article 600 of the National Electrical Code and/or other applicable local codes. This includes proper grounding and bonding of the sign.

This design concept is the property of GELBERG SIGNS, INC and cannot be copied, duplicated or manufactured in whole or part without written consent of GELBERG SIGNS, INC.

**Jamestown  
 Urban  
 Management**

**Artist & Fleas  
 Signage**

3276 M Street NW  
 Washington DC 20007

No. 55025

Submittal Date: 2.5.20

Revision 3: 3.20.20

Designer: MB

Sales Rep.: GF

Project Manager: XX

Sign Type:

**S.2**

p. 10

**Client's signature**  
 required for approval prior  
 to fabrication.

**Date:**

6511 Chillum Place, NW  
 Washington, D.C. 20012  
 202.882.7733 phone  
 202.882.1580 fax  
 gelbergsigns.com

All Components Listed

This sign is intended to be installed in accordance with the requirements of Article 600 of the National Electrical Code and/or other applicable local codes. This includes proper grounding and bonding of the sign.

This design concept is the property of GELBERG SIGNS, INC and cannot be copied, duplicated or manufactured in whole or part without written consent of GELBERG SIGNS, INC.

**Jamestown Urban Management**

**Artist & Fleas Signage**

3276 M Street NW  
 Washington DC 20007

**No. 55025**

Submission Date: 2.5.20

Revision 3: 3.20.20

Designer: MB

Sales Rep.: GF

Project Manager: XX

Sign Type:

**S.2**

p. 11

**Client's signature**  
 required for approval prior to fabrication.

**Date:**

22'  
 14' AFF

38'

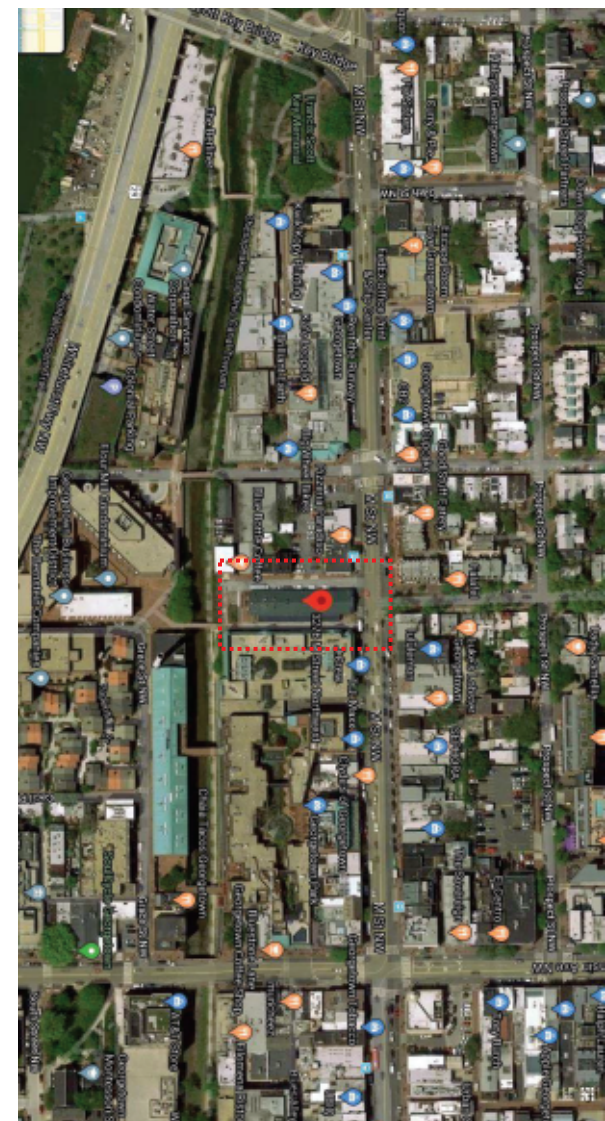
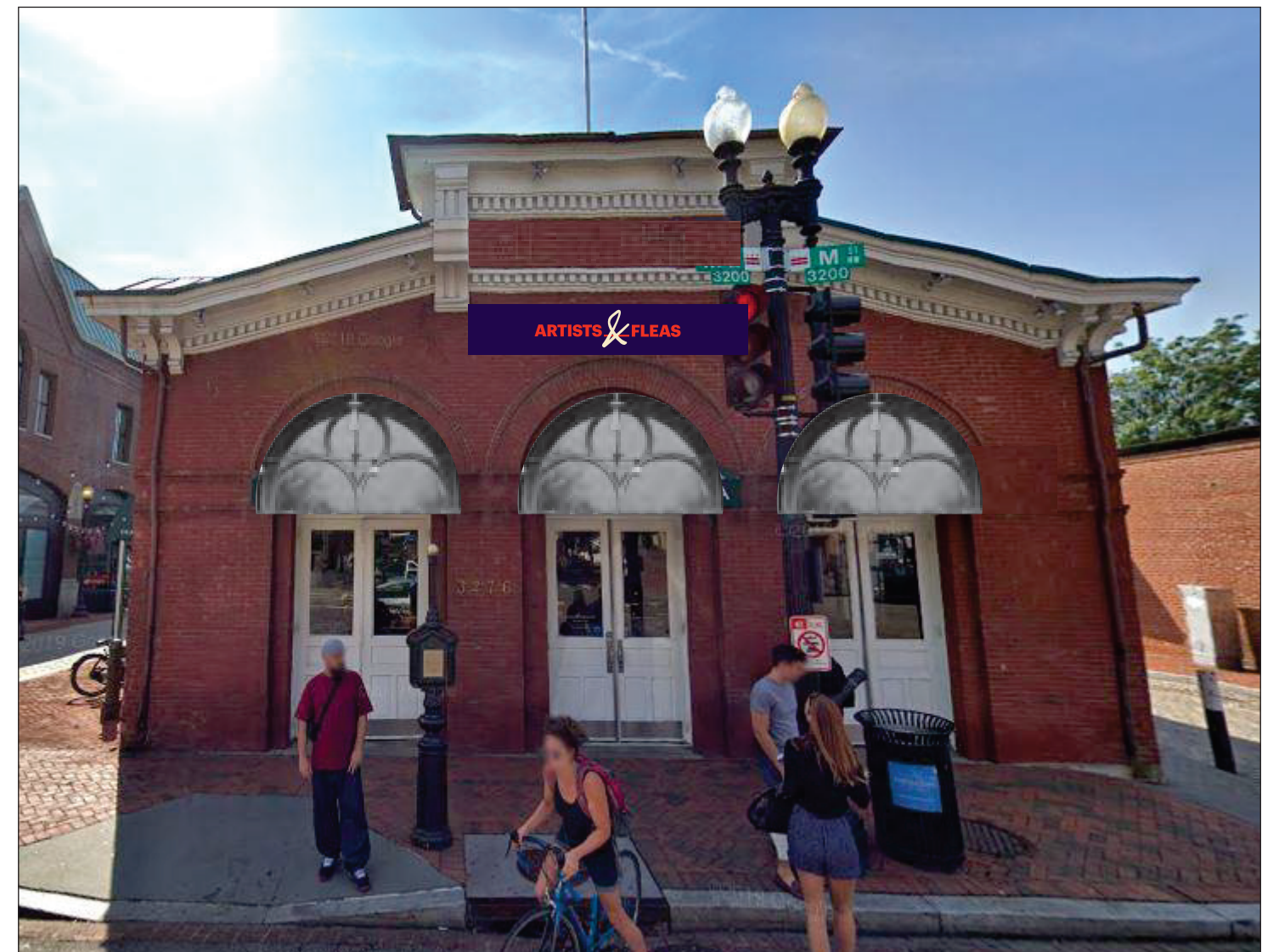

LOCATION

**PROPOSED SIGNAGE @ FRONT ELEVATION**

SCALE: 1/4"=1'-0"

OPTION (F)

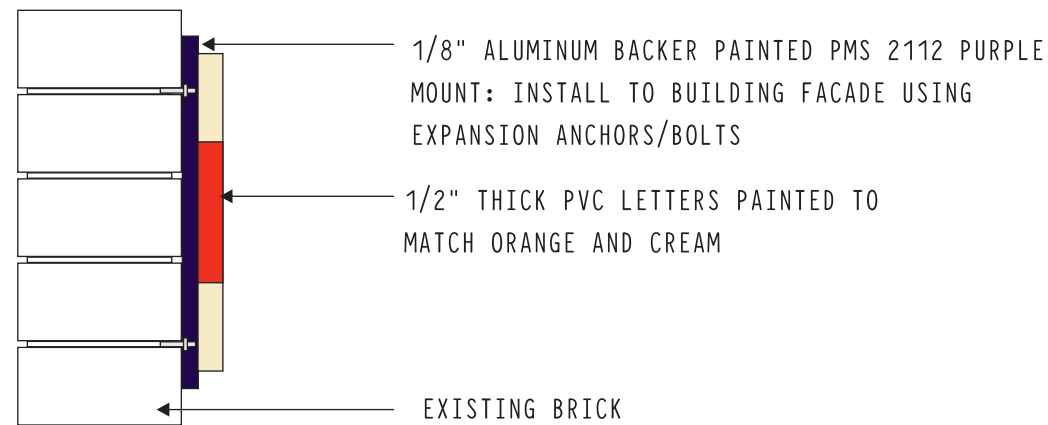

ENLARGED SIDE PROFILE

SCALE: 3/4"=1'-0"



6511 Chillum Place, NW  
Washington, D.C. 20012  
202.882.7733 phone  
202.882.1580 fax  
gelbergsigns.com

All Components Listed

This sign is intended to be installed in accordance with the requirements of Article 600 of the National Electrical Code and/or other applicable local codes. This includes proper grounding and bonding of the sign.

This design concept is the property of GELBERG SIGNS, INC and cannot be copied, duplicated or manufactured in whole or part without written consent of GELBERG SIGNS, INC.

**Jamestown Urban Management**

**Artist & Fleas Signage**

3276 M Street NW  
Washington DC 20007

No. 55025

Submittal Date: 2.5.20

Revision 3: 3.20.20

Designer: MB

Sales Rep.: GF

Project Manager: XX

Sign Type:

**S.2**

p. 12

**Client's signature** required for approval prior to fabrication.

**Date:**

6511 Chillum Place, NW  
 Washington, D.C. 20012  
 202.882.7733 phone  
 202.882.1580 fax  
 gelbergsigns.com

All Components Listed  
 This sign is intended to be installed in accordance with the requirements of Article 600 of the National Electrical Code and/or other applicable local codes. This includes proper grounding and bonding of the sign.  
 This design concept is the property of GELBERG SIGNS, INC and cannot be copied, duplicated or manufactured in whole or part without written consent of GELBERG SIGNS, INC.

**Jamestown Urban Management**

**Artist & Fleas Signage**

3276 M Street NW  
 Washington DC 20007

**No. 55025**

Submittal Date: 2.5.20

Revision 3: 3.20.20

Designer: MB

Sales Rep.: GF

Project Manager: XX

Sign Type:

**S.2**

p. 13

**Client's signature**  
 required for approval prior to fabrication.

**Date:**

22'  
 14' AFF

38'

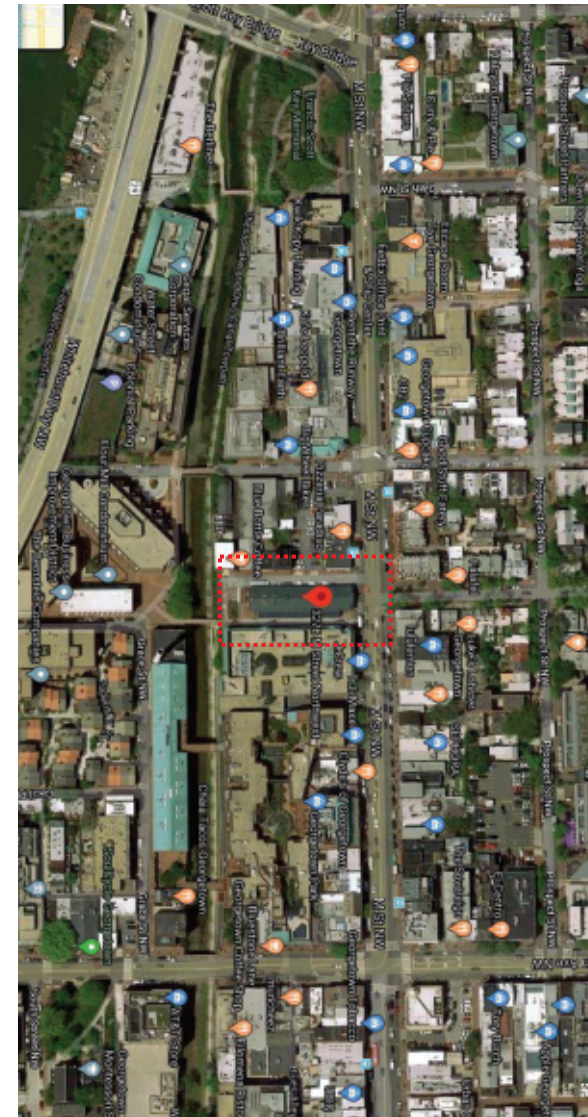

LOCATION

**PROPOSED SIGNAGE @ FRONT ELEVATION**

SCALE: 1/4"=1'-0"