

GALAL RESIDENCE

PROPERTY INFORMATION

ADDRESS: 3137 N STREET NW
WASHINGTON, DC 20007
LOT: 828
SQUARE: 1232

BUILDING DATA

USE GROUP: RESIDENTIAL GROUP R-3
DWELLING UNITS: 1
CONSTRUCTION TYPE: TYPE 5
SPRINKLERED: NO
SMOKE DETECTORS: YES - HARDWIRED & INTERCONNECTED WITH BATTERY BACKUP, ON SEPARATE CIRCUIT FROM MAIN PANEL.

ZONING DATA

GENERAL

ZONING DISTRICT: RESIDENTIAL R-20
WARD: 2
ANC: 2E
SMD: 2E05

LOT

LOT AREA: 2,340 FT²
EXISTING BUILDING AREA: 1,344 FT²
PROPOSED BUILDING AREA:
MAXIMUM LOT OCCUPANCY: 60.0%
EXISTING LOT OCCUPANCY: 57%
PROPOSED LOT OCCUPANCY: 62%

BUILDING

MAXIMUM HEIGHT: 35 FT (40 IF ADJACENT BUILDING IS ALREADY 40 FT OR GREATER)
EXISTING HEIGHT: 26.75 FT
PROPOSED HEIGHT: NO CHANGE
MAXIMUM STORIES: 3
EXISTING STORIES: 2 + CELLAR
PROPOSED STORIES: NO CHANGE

SETBACKS

MINIMUM FRONT YARD SETBACK: CONSISTENT W/ AT LEAST ONE ADJACENT PROPERTY
EXISTING FRONT YARD SETBACK: 0 FT
PROPOSED FRONT YARD SETBACK: NO CHANGE
MINIMUM REAR YARD SETBACK: 20.0 FT
EXISTING REAR YARD SETBACK: 78.24 FT
PROPOSED REAR YARD SETBACK: 75.70 FT
MINIMUM SIDE YARD SETBACK: 5.0 FT IF PROVIDED
EXISTING WEST: 0 FT
PROPOSED WEST: NO CHANGE
EXISTING EAST: 0 FT
PROPOSED EAST: NO CHANGE

PERVIOUS SURFACE

MINIMUM PERVIOUS SURFACE: 20.0%
EXISTING PERVIOUS SURFACE: 0.077%
PROPOSED PERVIOUS SURFACE: 0.083%

APPLICABLE CODES

TITLE 12 DCMR, DC CONSTRUCTION CODES SUPPLEMENT (2013)
2012 ICC RESIDENTIAL CODE FOR ONE- AND TWO-FAMILY DWELLINGS
2012 ICC FUEL GAS CODE
2011 NATIONAL ELECTRICAL CODE
2012 ICC MECHANICAL CODE
2012 ICC PLUMBING CODE
2012 ICC ENERGY CONSERVATION CODE

CONSULTANTS

ARCHITECT

OVERMYER ARCHITECTS
CONTACT: DENNIS HORNICK
3213 P STREET NW
WASHINGTON, DC 20007
(202) 333-5596 ext. 6
dennis@overmyerarchitects.com

SCOPE OF WORK

- COMPLETE INTERIOR RENOVATION
- UNDERPIN EXISTING CELLAR MASONRY WALLS & LOWER FINISHED FLOOR APPROX. 16"
- REMOVE EXISTING 1ST FLOOR FRAMED ADDITION
- BUILD NEW 2 STORY FRAMED ADDITION W/ PARTIAL CELLAR & ROOF DORMER
- RECONFIGURE EXTERIOR CELLAR STAIRS
- RENOVATE EXISTING ACCESSORY BUILDING, ADD NEW DORMER WINDOW

VICINITY PLAN



SHEET INDEX

COVER SHEET

001 COVER SHEET / VICINITY PLAN

ARCHITECTURAL

ASP EXISTING & PROPOSED SITE PLANS
A001 CELLAR & 1ST FLOOR PLANS
A002 2ND FLOOR & ROOF PLANS
A003 EXISTING & PROPOSED ELEVATIONS
A004 EXISTING & PROPOSED BUILDING SECTIONS
A005 GARAGE FLOOR PLANS & ELEVATIONS
A006 3D RENDERINGS
A007 3D RENDERINGS
P1 EXISTING CONDITION PHOTOS
P2 EXISTING CONDITION PHOTOS

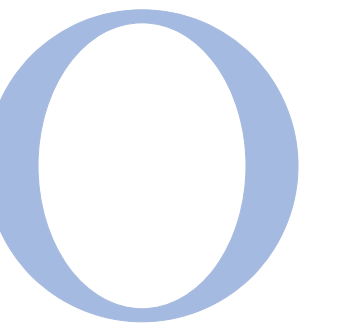

OVERMYER
ARCHITECTS

3213 P STREET, N.W.
WASHINGTON, D.C. 20007
VOICE: (202) 333-5596
FACSIMILE: (202) 333-5598

The above drawings and specifications and all ideas, designs, inventions and arrangements represented thereon are and shall remain the sole and exclusive property of the Architect and no part thereof shall be copied, disclosed to others or used in connection with any other work or project, except for the specified project for which they have been prepared and developed, without the prior written consent of the Architect. The Contractor shall verify, and be responsible for, all dimensions and conditions on the job and the Architect shall be notified of any variations from or discrepancies between the dimensions and conditions shown on this set of drawings.

**NOT FOR
CONSTRUCTION**



GALAL
RESIDENCE

3137 N STREET NW
WASHINGTON, DC 20007

LOT: 0828 SQUARE: 1232

COVER PAGE

001

DATE: 03-19-2020

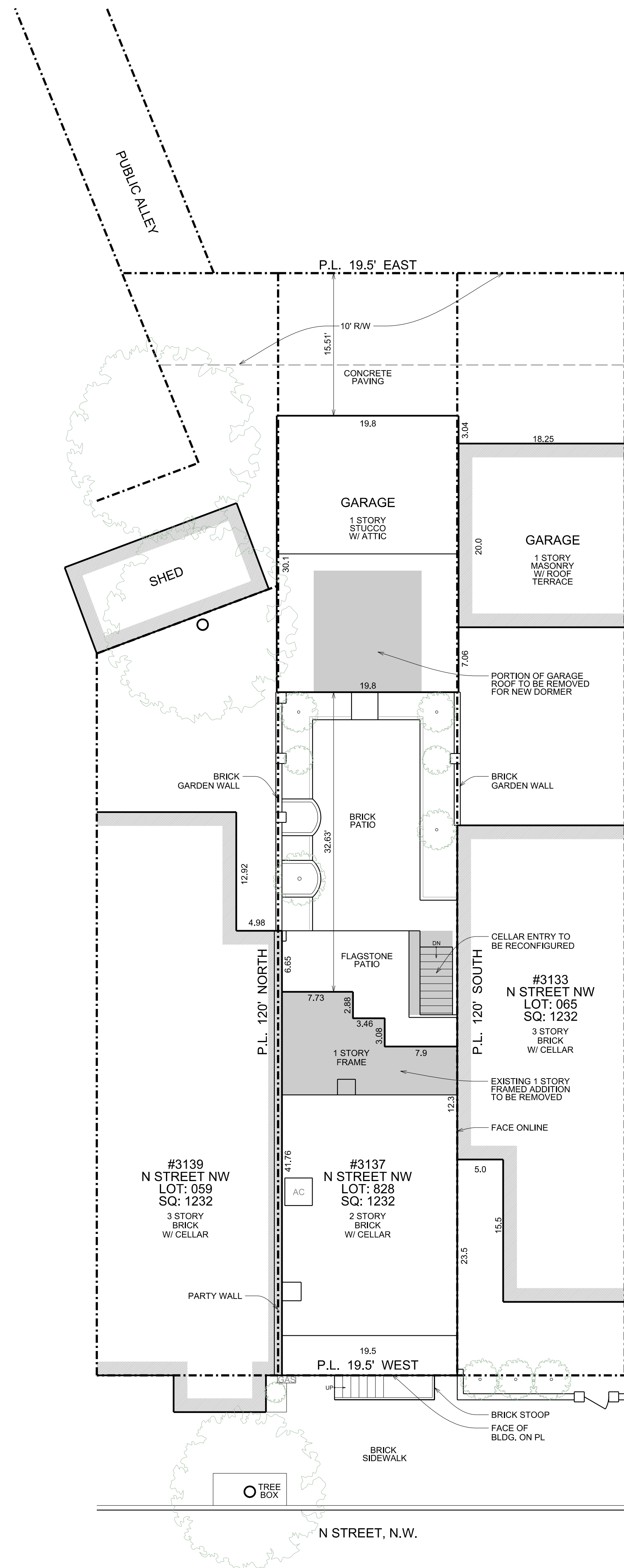

1 EXISTING SITE PLAN
 ASP SCALE: 1/8" = 1'-0"
 DEMOLITION

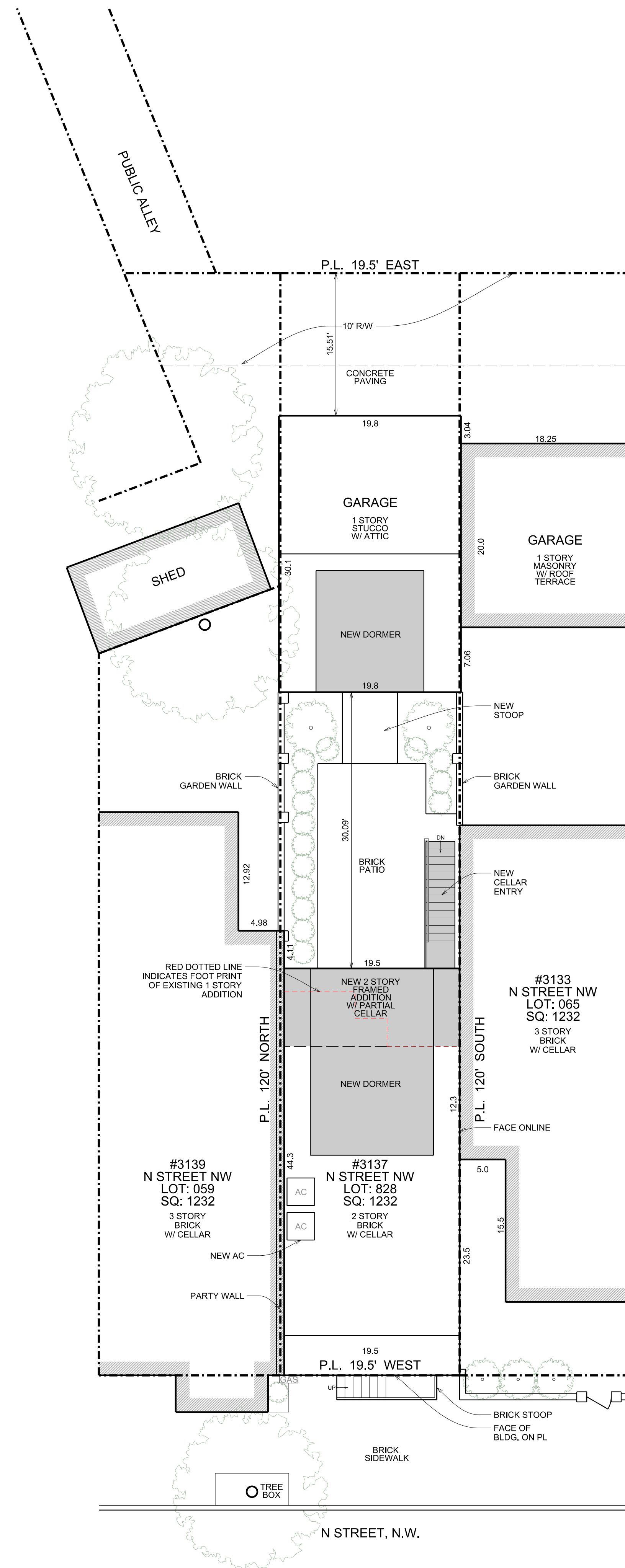

2 PROPOSED SITE PLAN
 ASP SCALE: 1/8" = 1'-0"
 NEW CONSTRUCTION

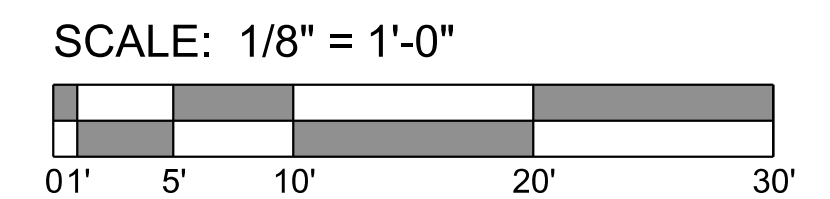

OVERMYER
 ARCHITECTS
 3213 P STREET, N.W.
 WASHINGTON, D.C. 20007
 VOICE: (202) 333-5596
 FACSIMILE: (202) 333-5598

The above drawings and specifications and all ideas, designs, inventions and arrangements represented thereon are and shall remain the sole and exclusive property of the Architect and no part thereof shall be copied, disclosed to others or used in connection with any other work or project, except for the specified project for which they have been prepared and developed, without the prior written consent of the Architect. The Contractor shall verify, and be responsible for, all dimensions and conditions on the job and the Architect shall be notified of any variations from or discrepancies between the dimensions and conditions shown on this set of drawings.

NOT FOR
 CONSTRUCTION



GALAL
 RESIDENCE

3137 N STREET NW
 WASHINGTON, DC 20007
 LOT: 0828 SQUARE: 1232

SITE
 PLANS

ASP

DATE: 03-19-2020

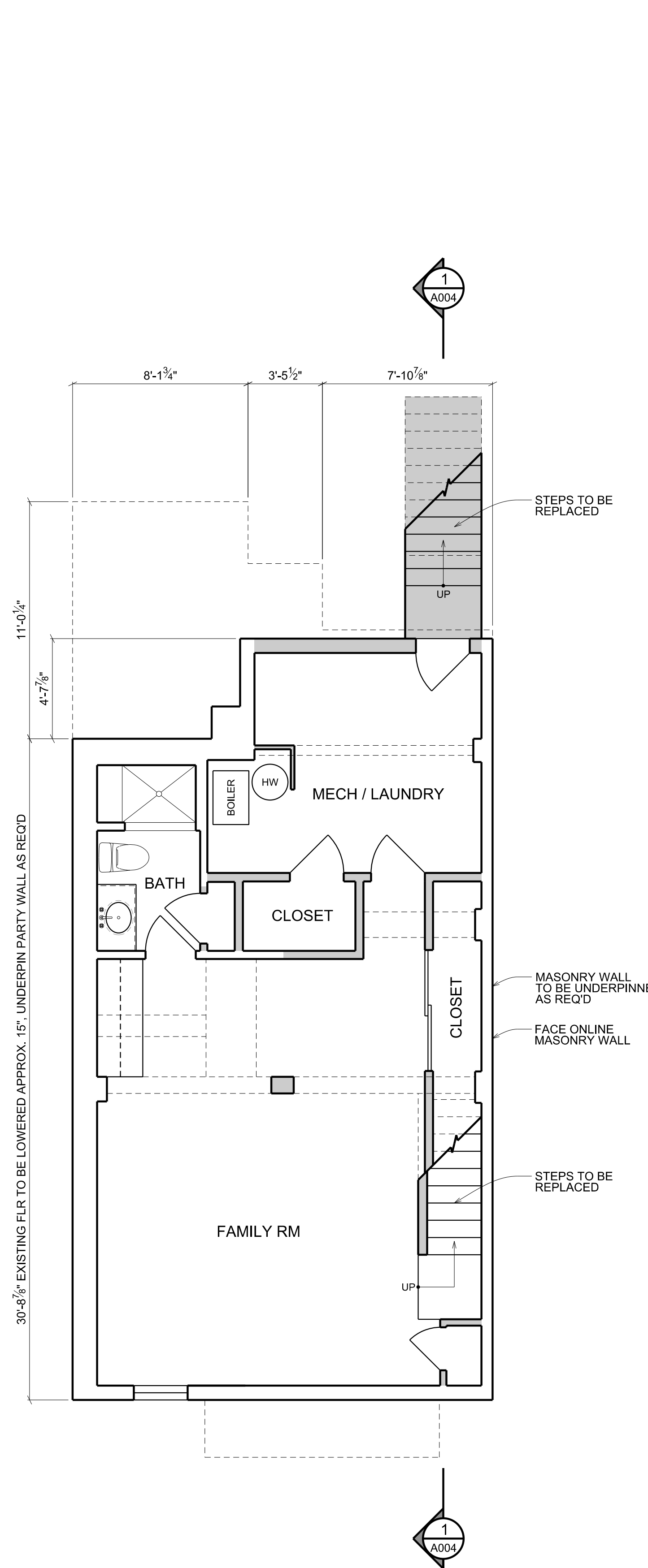

1 EXISTING CELLAR PLAN
A002 SCALE: 1/4" = 1'-0"

DEMOLITION

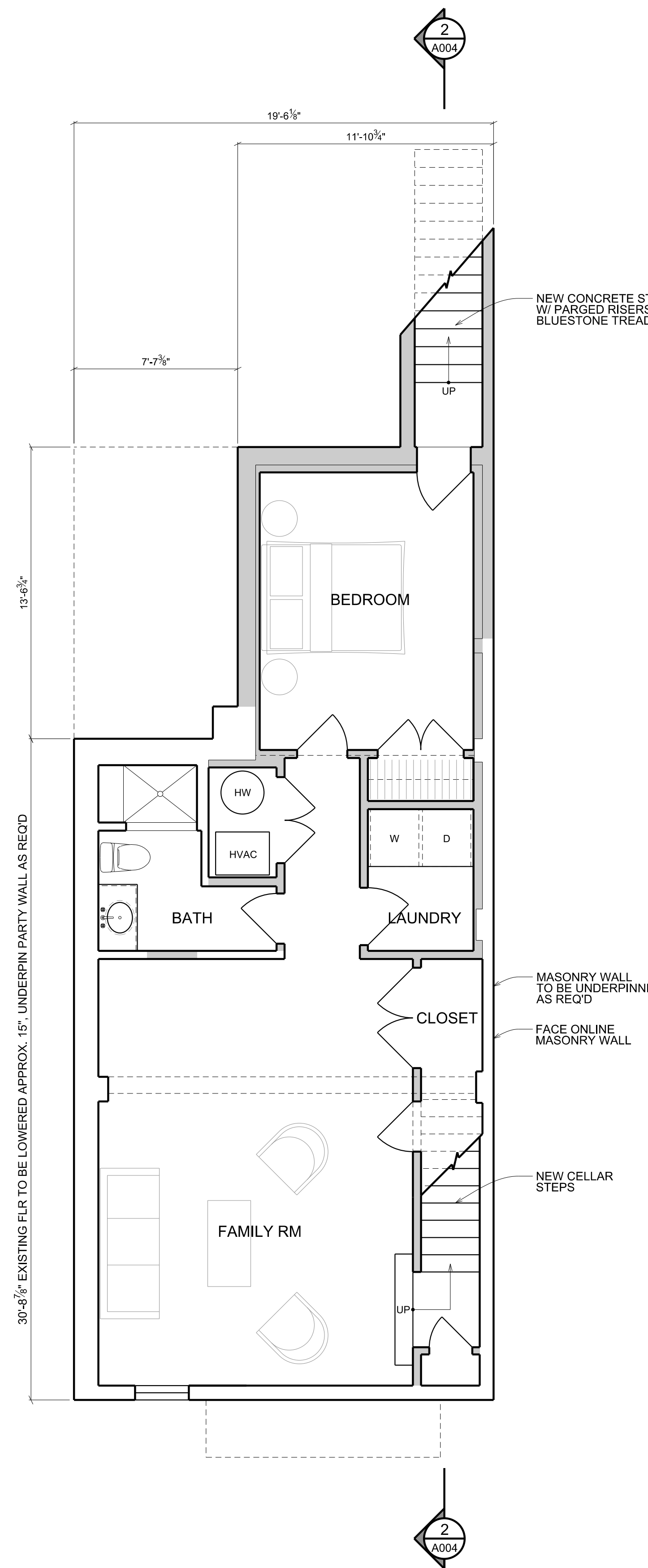

2 PROPOSED CELLAR PLAN
A002 SCALE: 1/4" = 1'-0"

NEW CONSTRUCTION

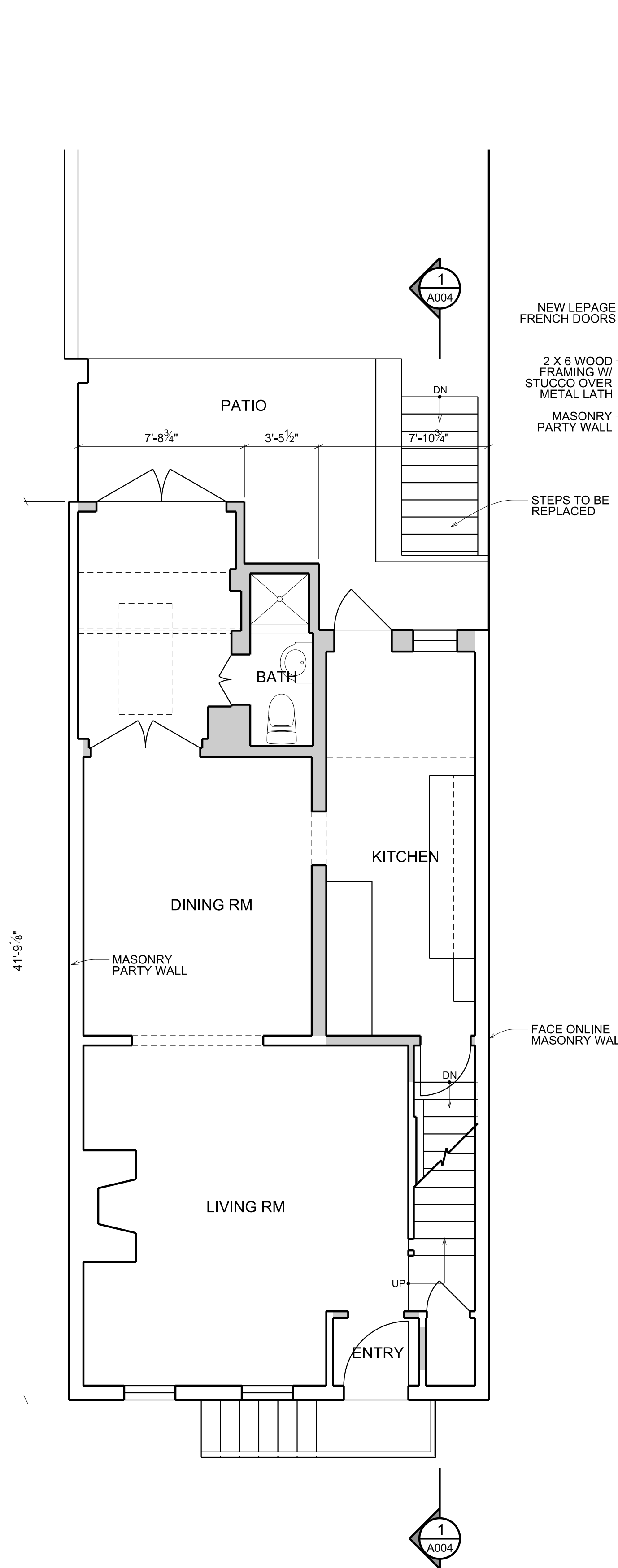

3 EXISTING 1ST FLR PLAN
A002 SCALE: 1/4" = 1'-0"

DEMOLITION

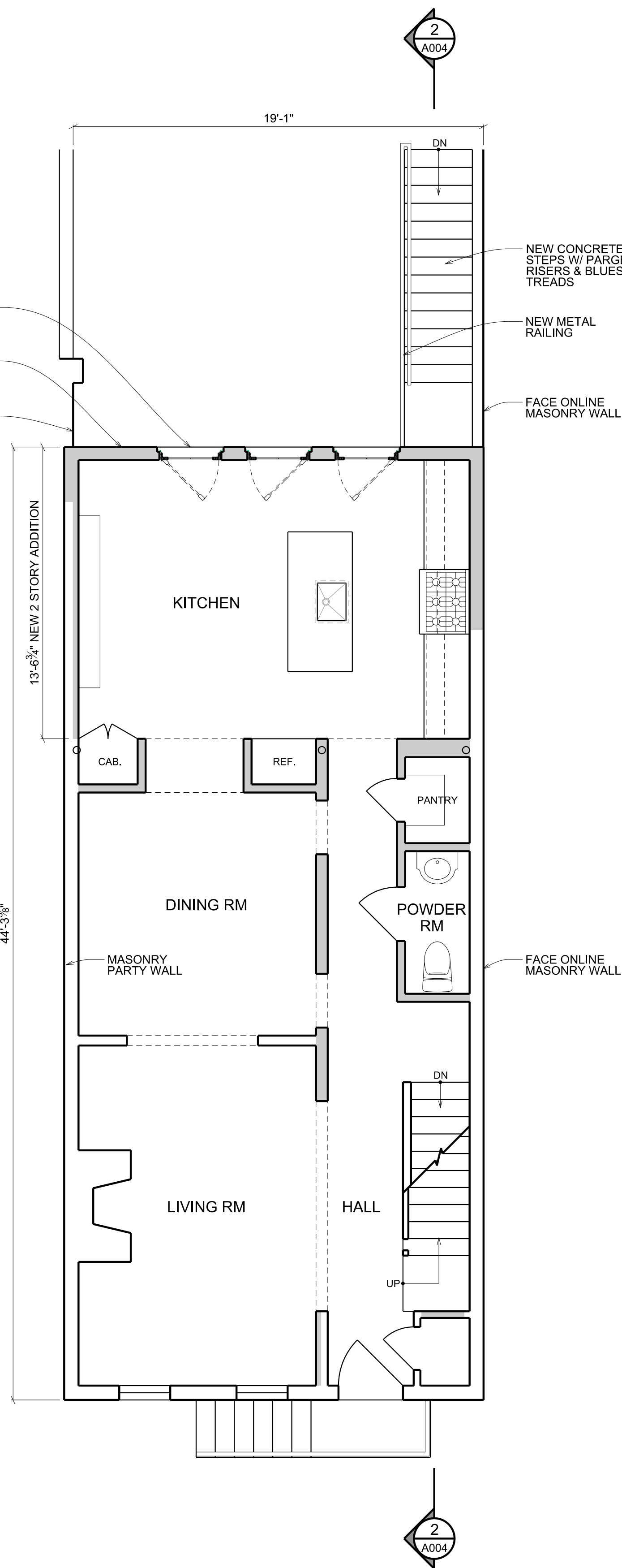

4 PROPOSED 1ST FLR PLAN
A002 SCALE: 1/4" = 1'-0"

NEW CONSTRUCTION

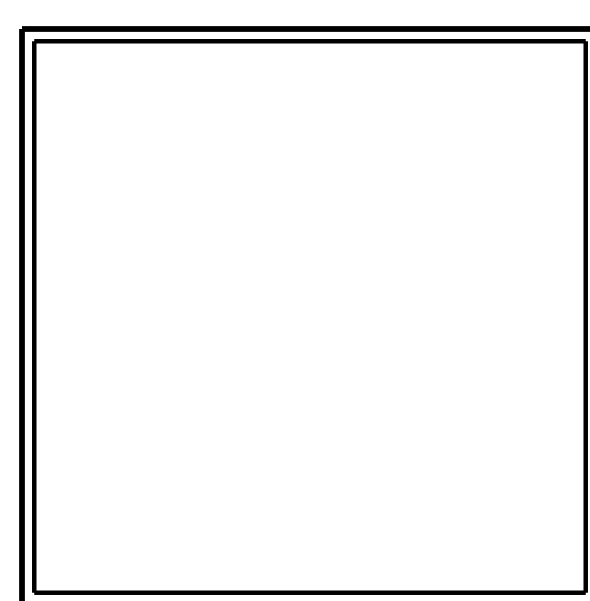
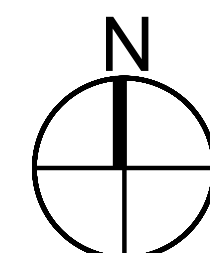
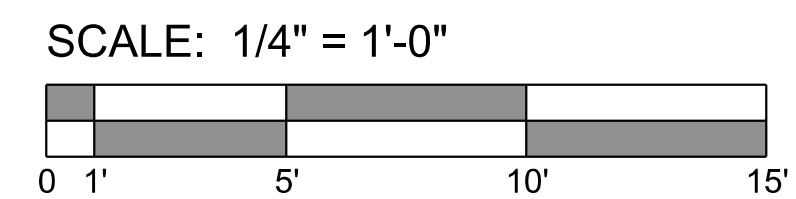

OVERMYER ARCHITECTS
3213 P STREET, N.W.
WASHINGTON, D.C. 20007
VOICE: (202) 333-5596
FACSIMILE: (202) 333-5598

The above drawings and specifications and all ideas, designs, inventions and arrangements represented thereon are and shall remain the sole and exclusive property of the Architect and no part thereof shall be copied, disclosed to others or used in connection with any other work or project, except for the specified project for which they have been prepared and developed, without the prior written consent of the Architect. The Contractor shall verify, and be responsible for, all dimensions and conditions on the job and the Architect shall be notified of any variations from or discrepancies between the dimensions and conditions shown on this set of drawings.

NOT FOR CONSTRUCTION

GALAL RESIDENCE
3137 N STREET NW
WASHINGTON, DC 20007
LOT: 0828 SQUARE: 1232

CELLAR & 1ST FLOOR PLANS

A001

DATE: 03-19-2020

NOT FOR CONSTRUCTION

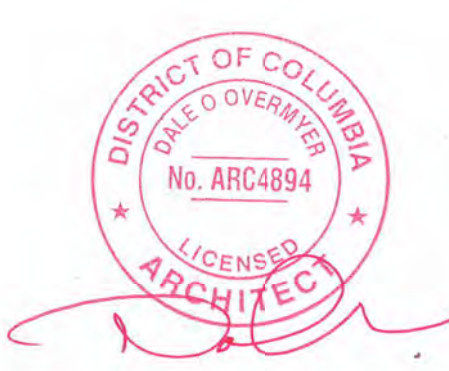

2ND FLR &
ROOF PLANS

A002

DATE: 03-19-2020

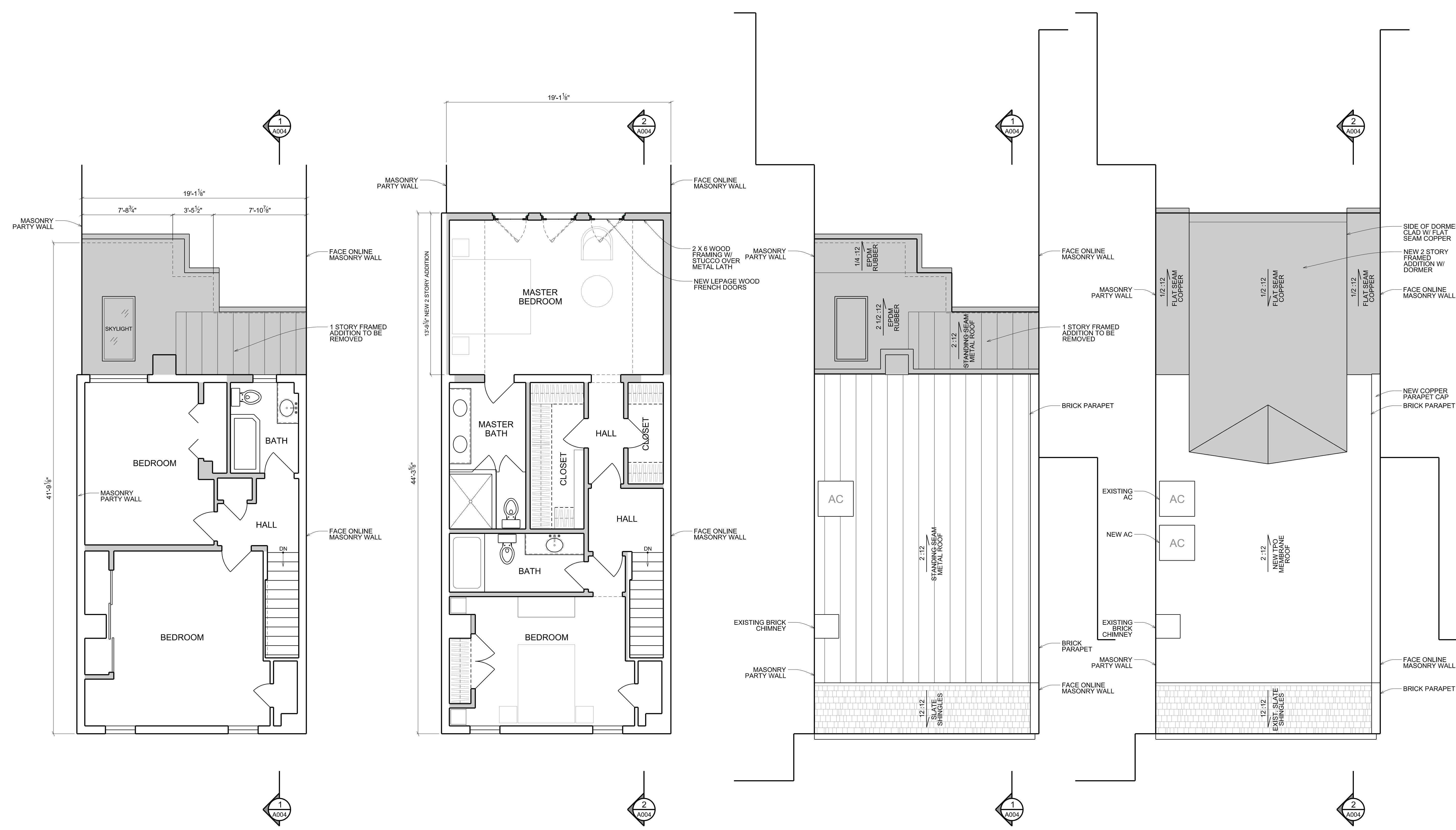

1 EXISTING 2ND FLR PLAN
A002 SCALE: 1/4" = 1'-0"
[Grey Box] DEMOLITION

2 PROPOSED 2ND FLR PLAN
A002 SCALE: 1/4" = 1'-0"
[Grey Box] NEW CONSTRUCTION

3 EXISTING ROOF PLAN
A002 SCALE: 1/4" = 1'-0"
[Grey Box] DEMOLITION

4 PROPOSED ROOF PLAN
A002 SCALE: 1/4" = 1'-0"
[Grey Box] NEW CONSTRUCTION

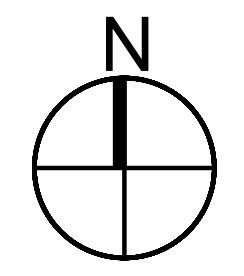
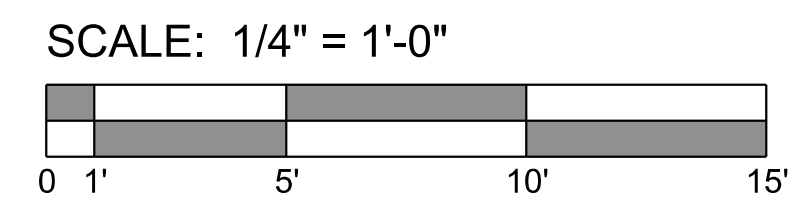

The above drawings and specifications and all ideas, designs, inventions and arrangements represented thereon are and shall remain the sole and exclusive property of the Architect and no part thereof shall be copied, disclosed to others or used in connection with any other work or project, except for the specified project for which they have been prepared and developed, without the prior written consent of the Architect. The Contractor shall verify, and be responsible for, all dimensions and conditions on the job and the Architect shall be notified of any variations from or discrepancies between the dimensions and conditions shown on this set of drawings.

NOT FOR CONSTRUCTION

GALAL RESIDENCE

3137 N STREET NW
WASHINGTON, DC 20007
LOT: 0828 SQUARE: 1232

ELEVATIONS

A003

DATE: 03-19-2020

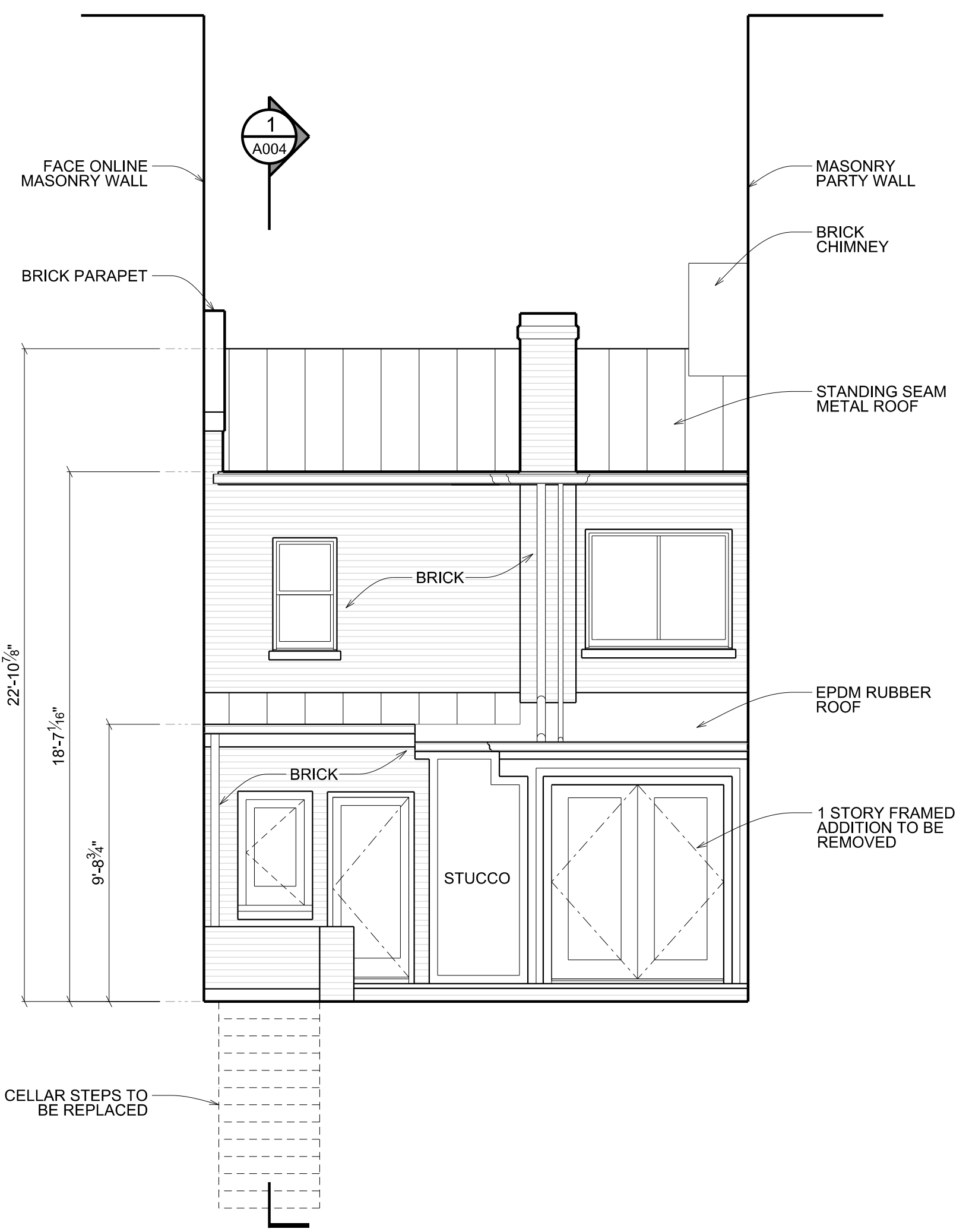

1
A003 **EXISTING NORTH ELEVATION**
SCALE: 1/4" = 1'-0"

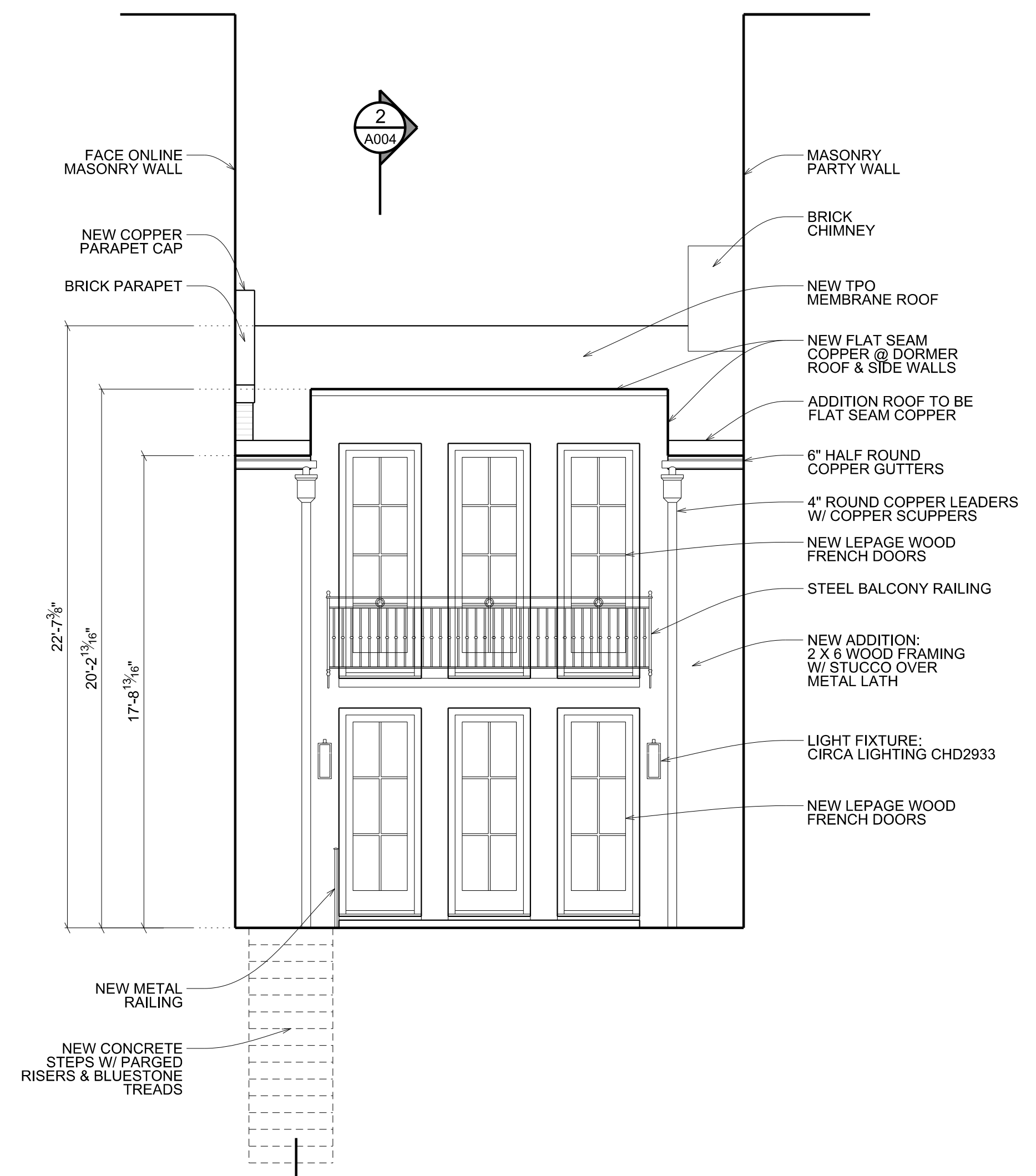

2
A003 **PROPOSED NORTH ELEVATION**
SCALE: 1/4" = 1'-0"

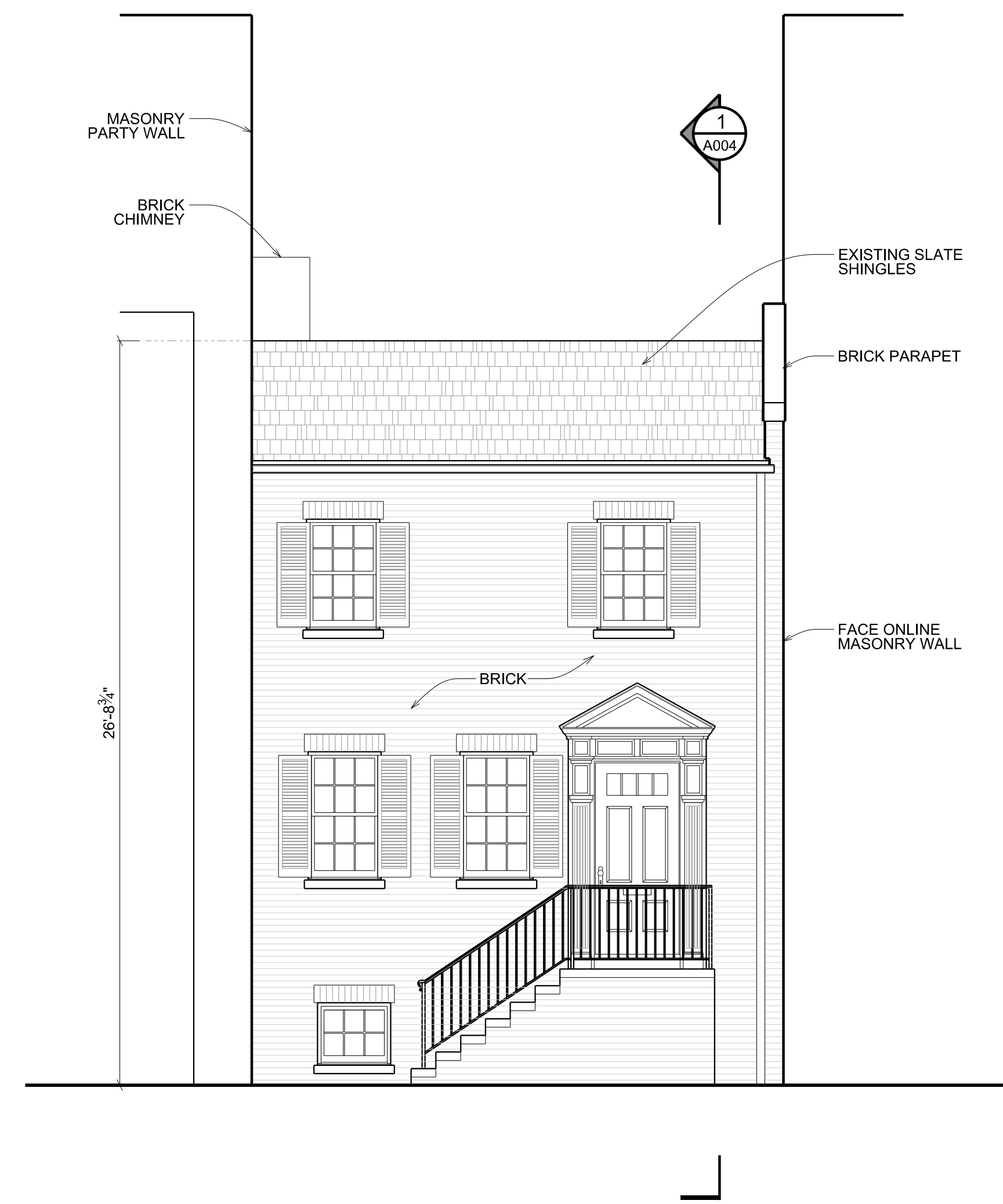

3
A003 **EXISTING SOUTH ELEVATION**
SCALE: 1/4" = 1'-0"

NO PROPOSED CHANGES TO SOUTH ELEVATION

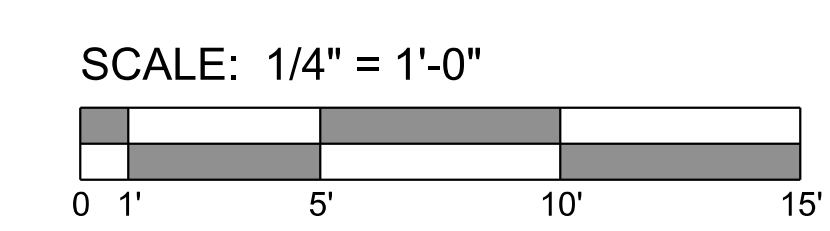

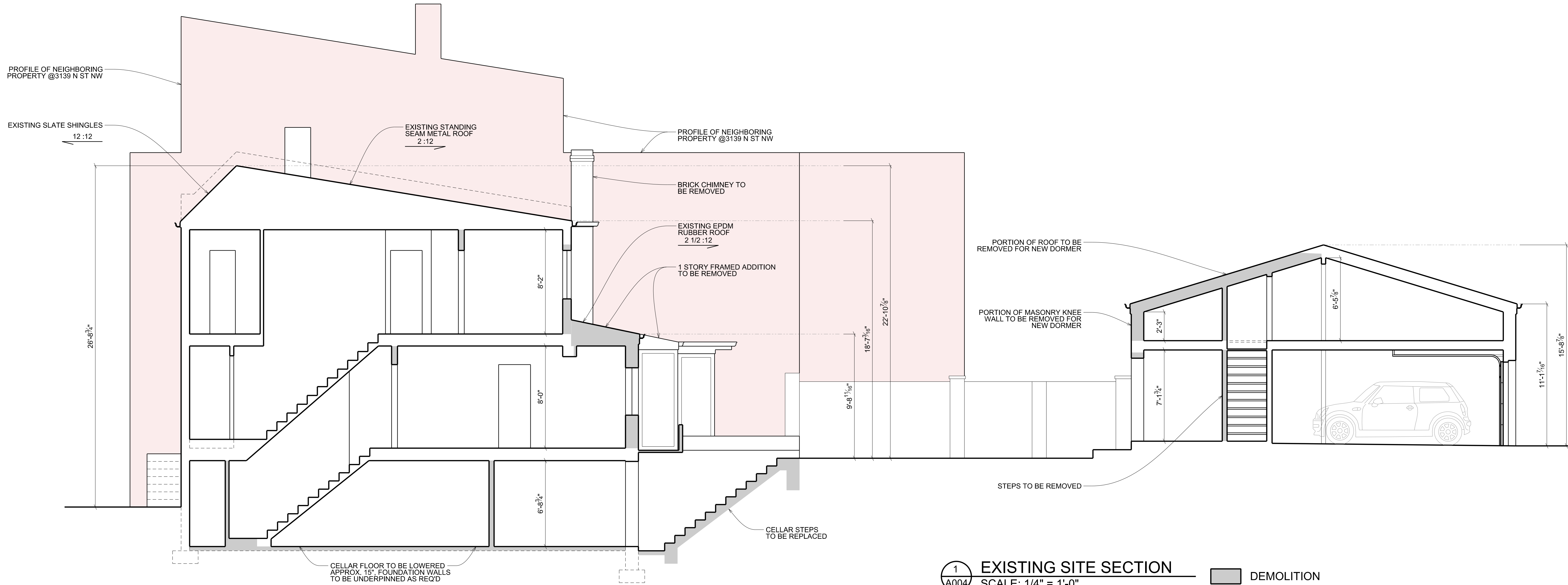

1 EXISTING SITE SECTION
 A004 SCALE: 1/4" = 1'-0" DEMOLITION

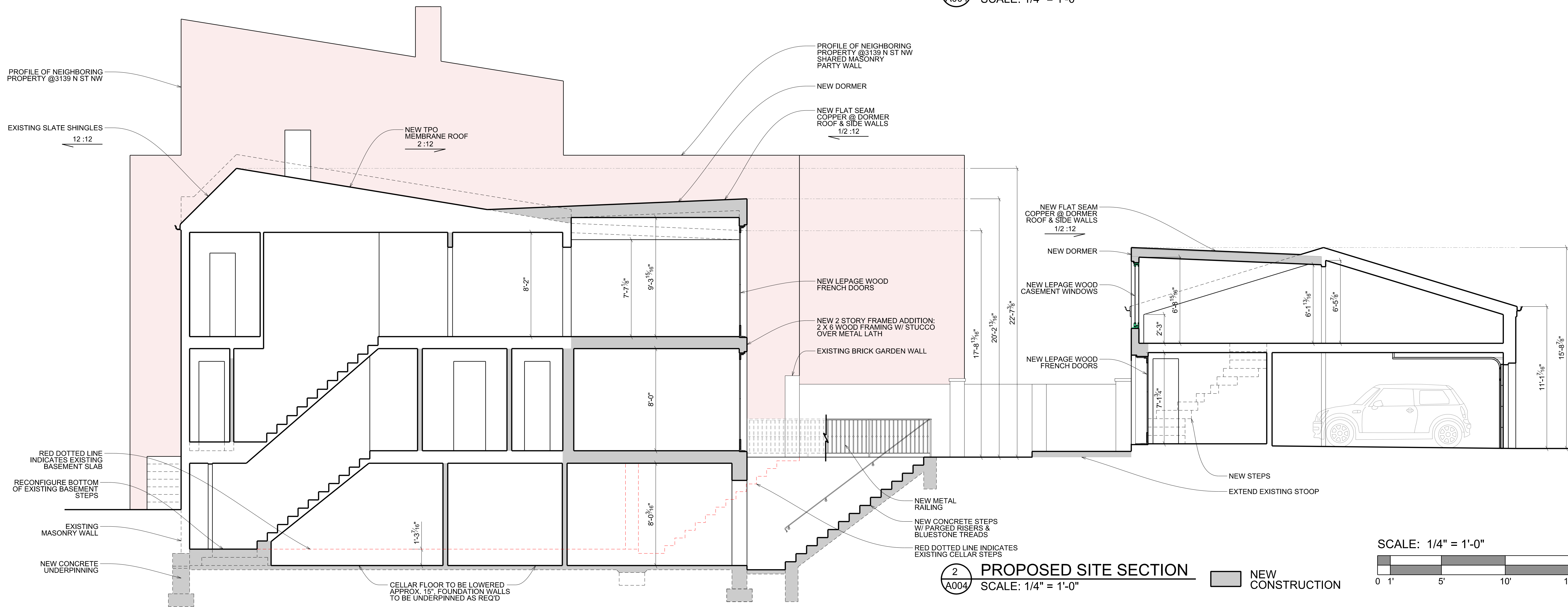

2 PROPOSED SITE SECTION
 A004 SCALE: 1/4" = 1'-0" NEW CONSTRUCTION

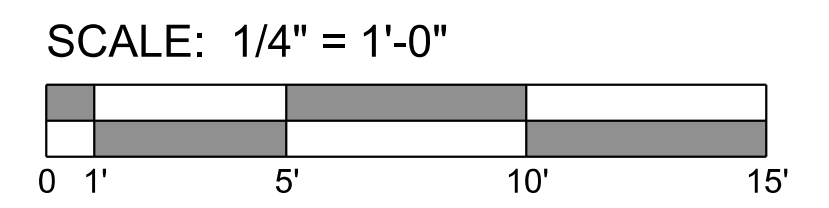

3213 P STREET, N.W.
 WASHINGTON, D.C. 20007
 VOICE: (202) 333-5596
 FACSIMILE: (202) 333-5598

The above drawings and specifications and all ideas, designs, inventions and arrangements represented thereon are and shall remain the sole and exclusive property of the Architect and no part thereof shall be copied, disclosed to others or used in connection with any other work or project, except for the specified project for which they have been prepared and developed, without the prior written consent of the Architect. The Contractor shall verify, and be responsible for, all dimensions and conditions on the job and the Architect shall be notified of any variations from or discrepancies between the dimensions and conditions shown on this set of drawings.

NOT FOR CONSTRUCTION



GALAL RESIDENCE
 3137 N STREET NW
 WASHINGTON, DC 20007
 LOT: 0828 SQUARE: 1232

BUILDING SECTION
A004
 DATE: 03-19-2020

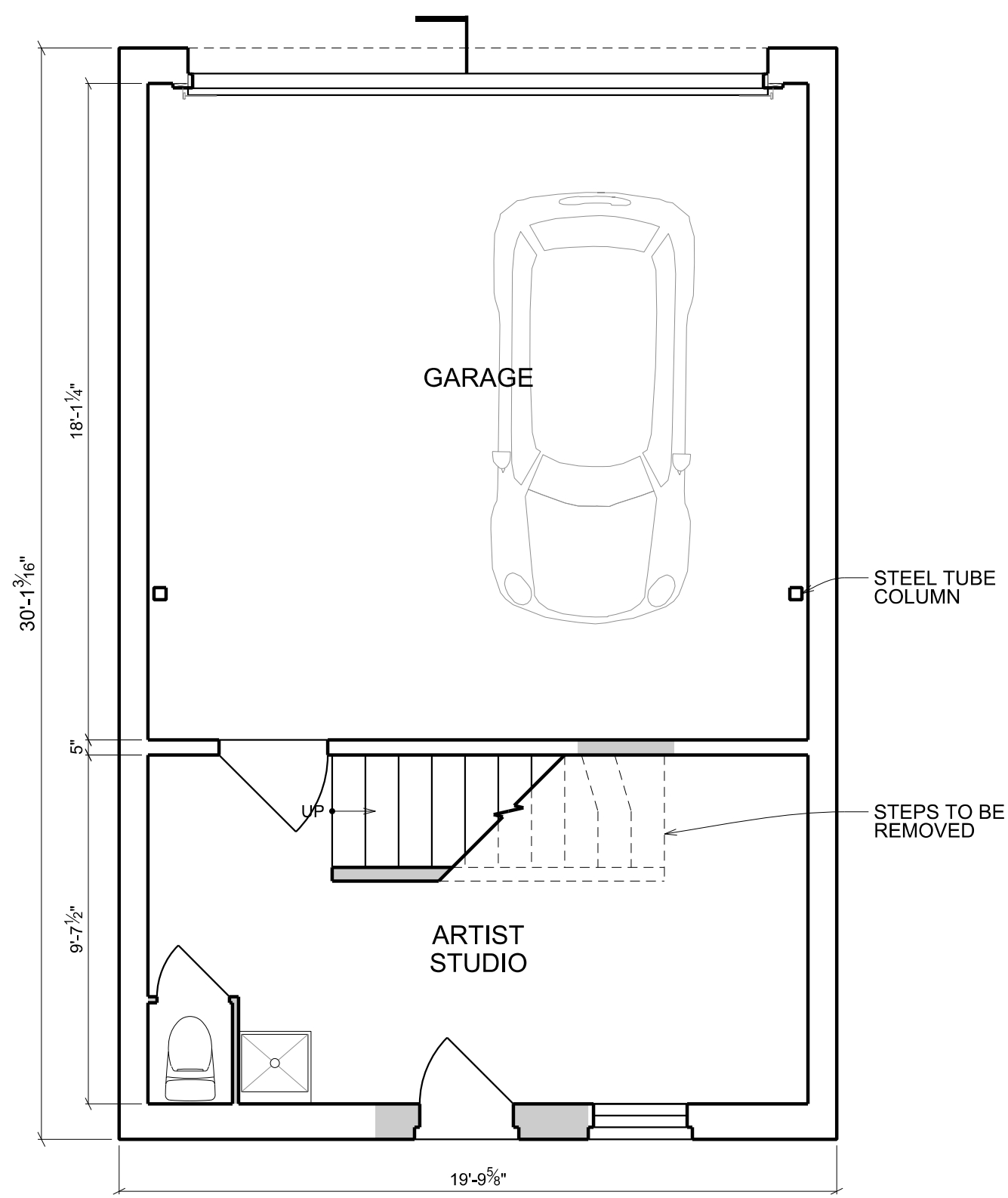

1 EXIST GARAGE PLAN
 A005 SCALE: 1/4" = 1'-0"
 DEMOLITION

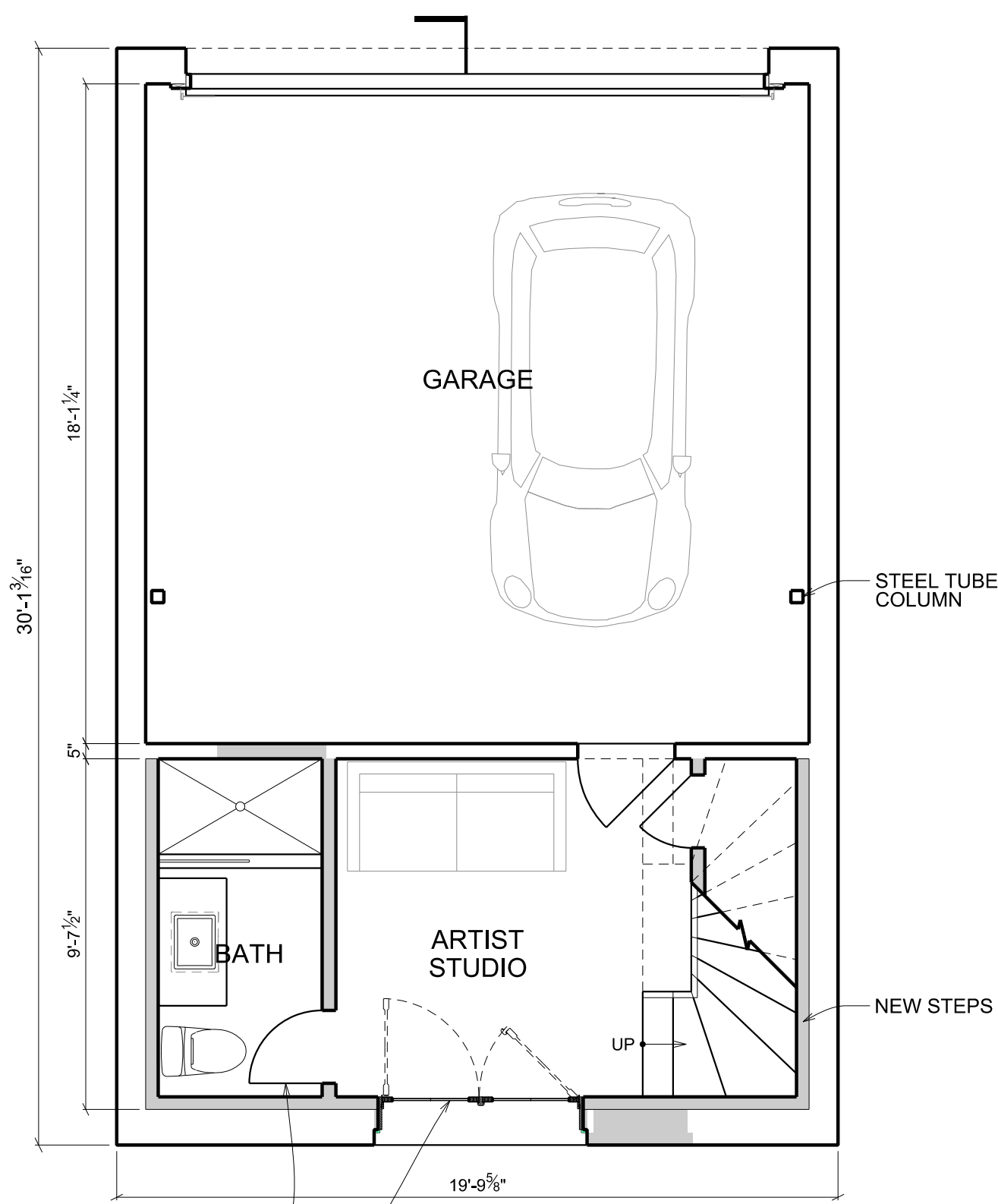

2 PROPOSED GARAGE PLAN
 A005 SCALE: 1/4" = 1'-0"
 NEW CONSTRUCTION

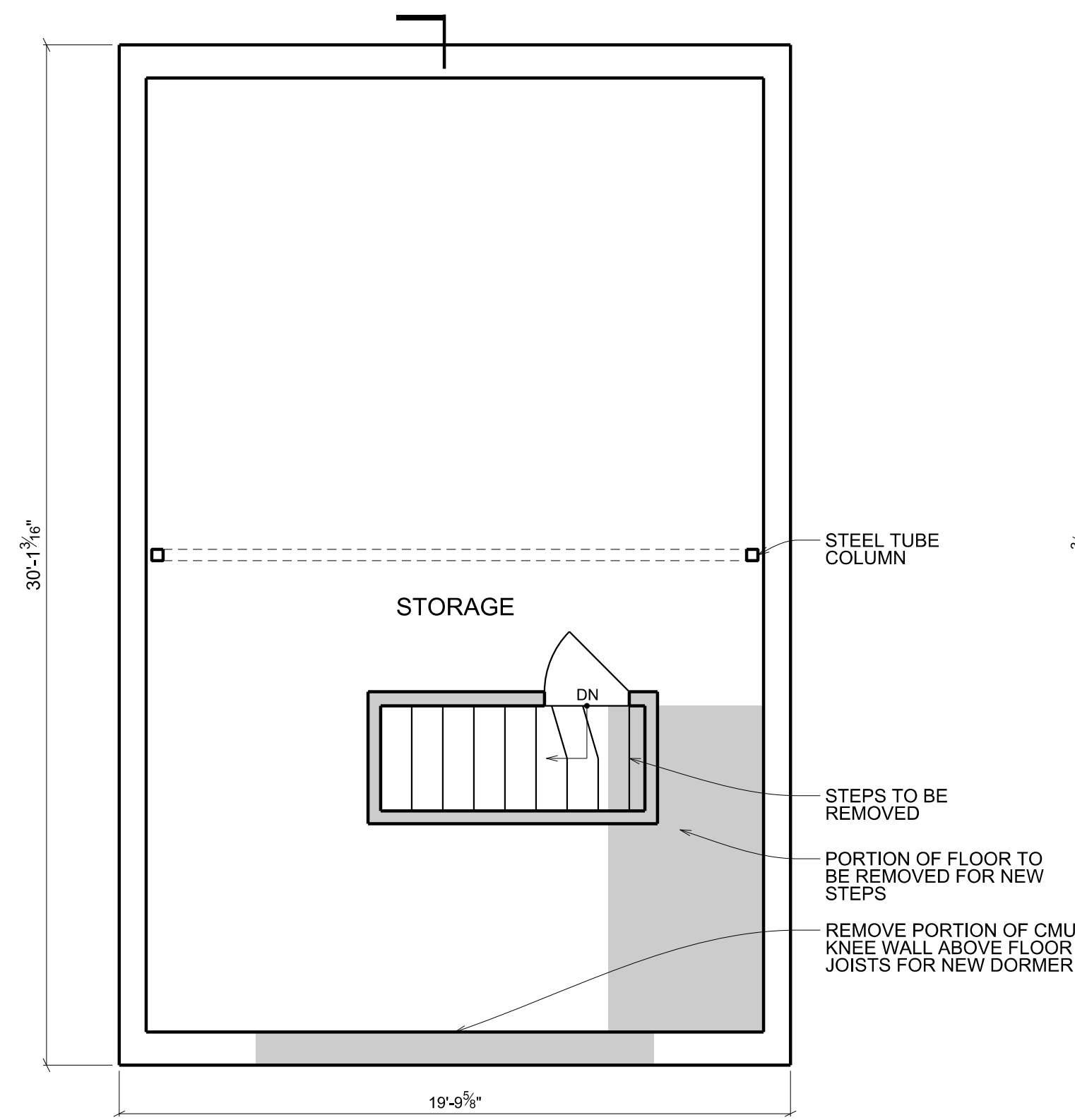

3 EXIST GARAGE LOFT PLAN
 A005 SCALE: 1/4" = 1'-0"
 DEMOLITION

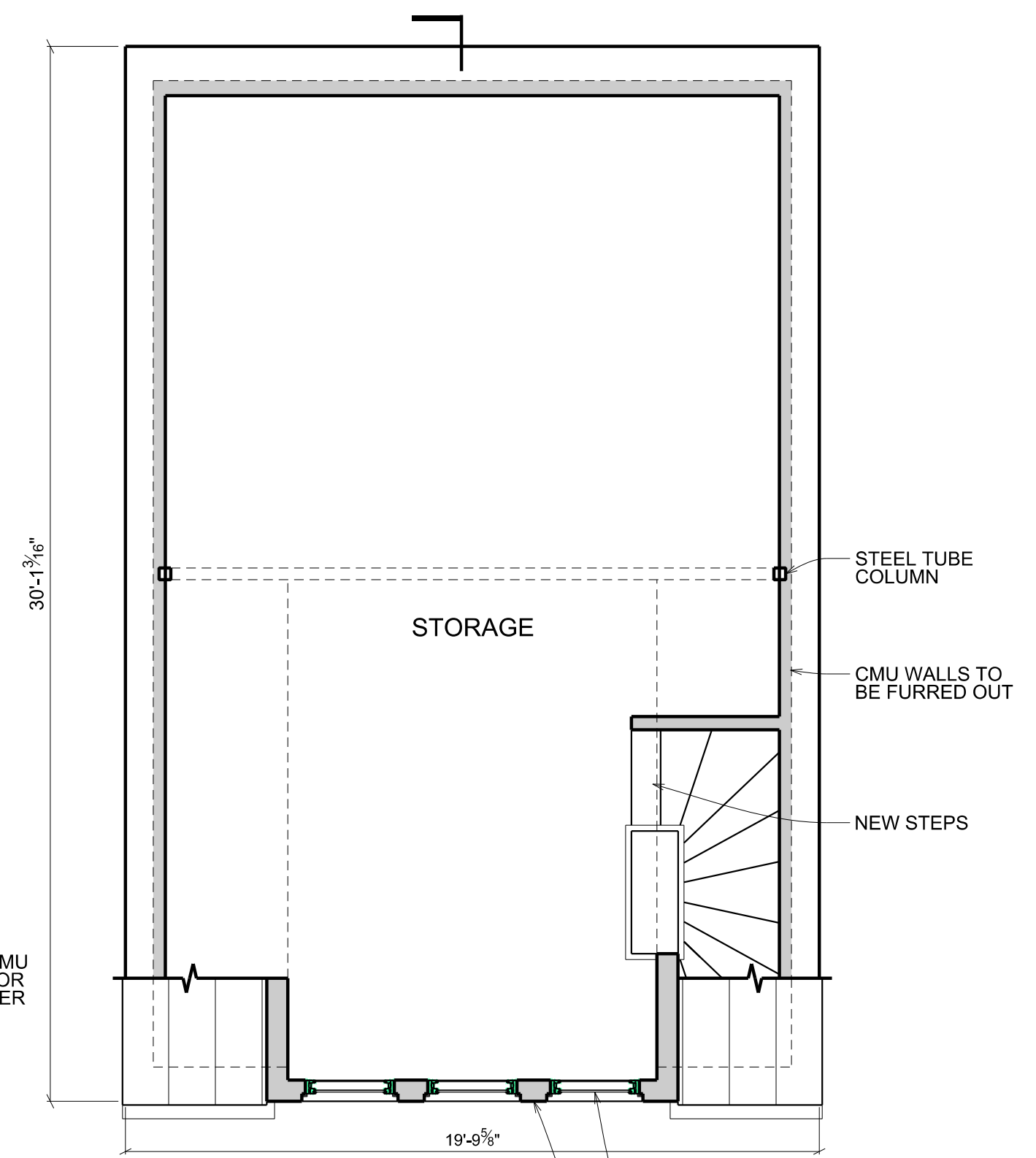

4 PROPOSED GARAGE LOFT PLAN
 A005 SCALE: 1/4" = 1'-0"
 NEW CONSTRUCTION

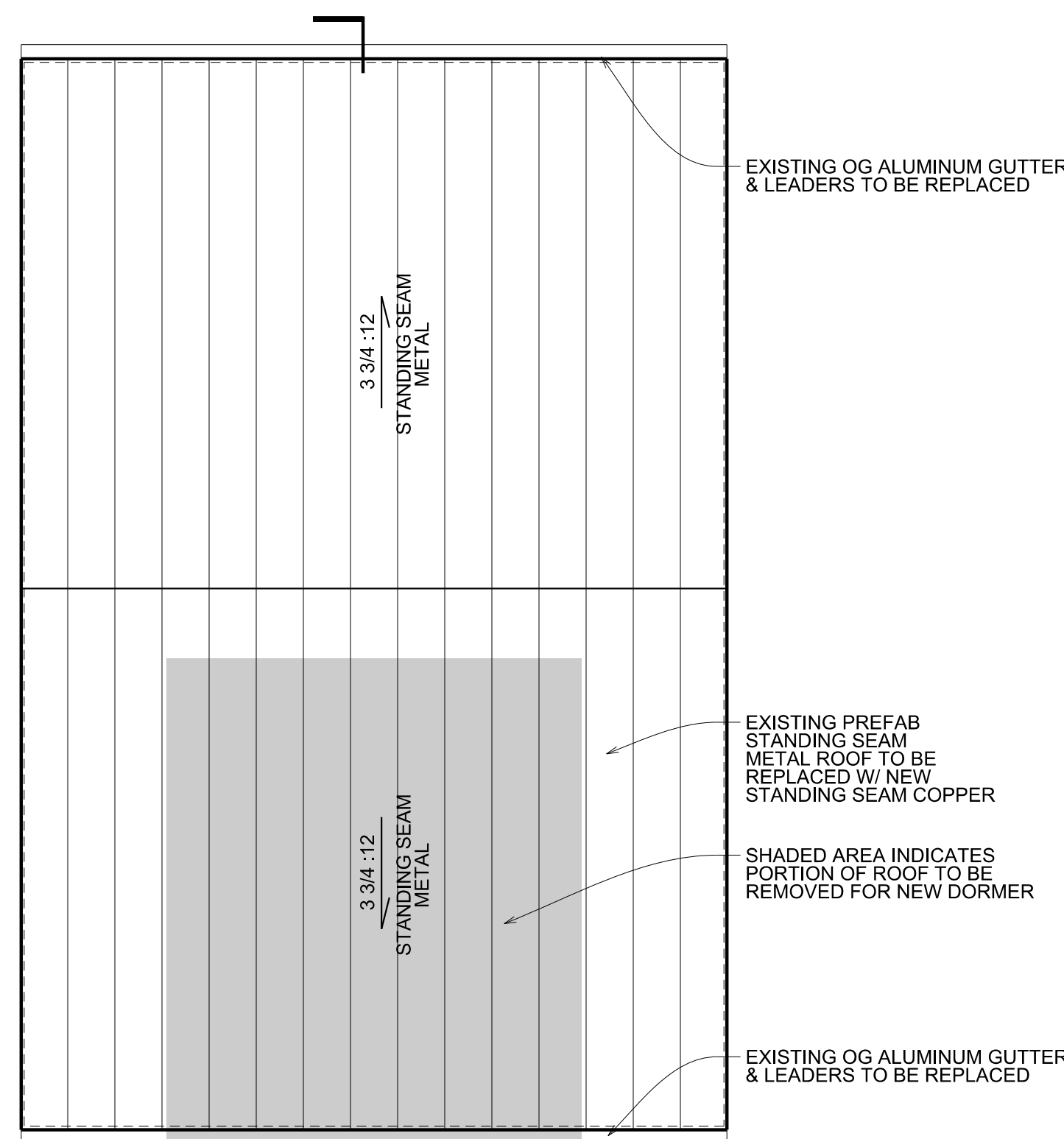

5 EXIST GARAGE ROOF PLAN
 A005 SCALE: 1/4" = 1'-0"
 DEMOLITION

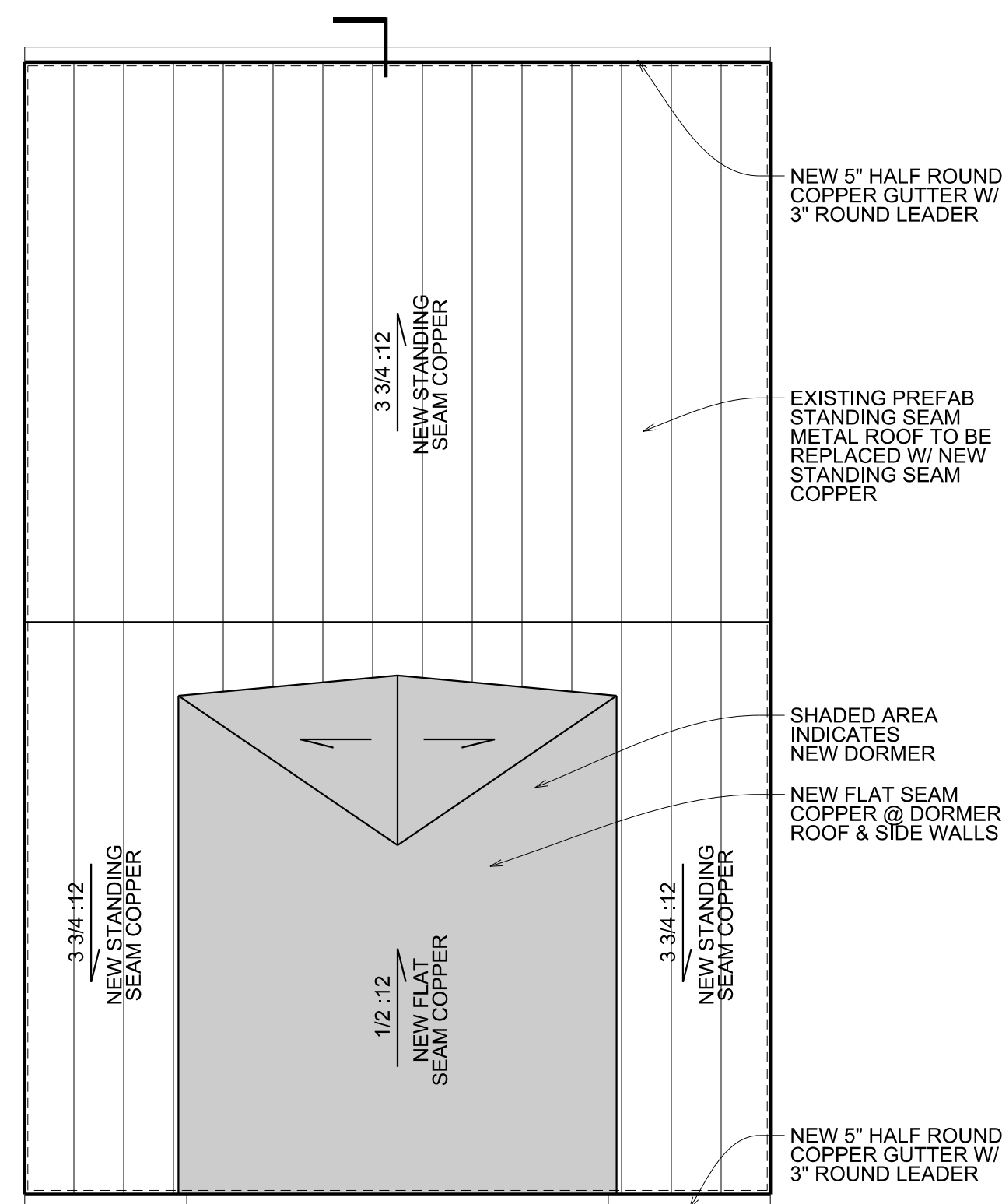

6 PROPOSED GARAGE ROOF PLAN
 A005 SCALE: 1/4" = 1'-0"
 NEW CONSTRUCTION

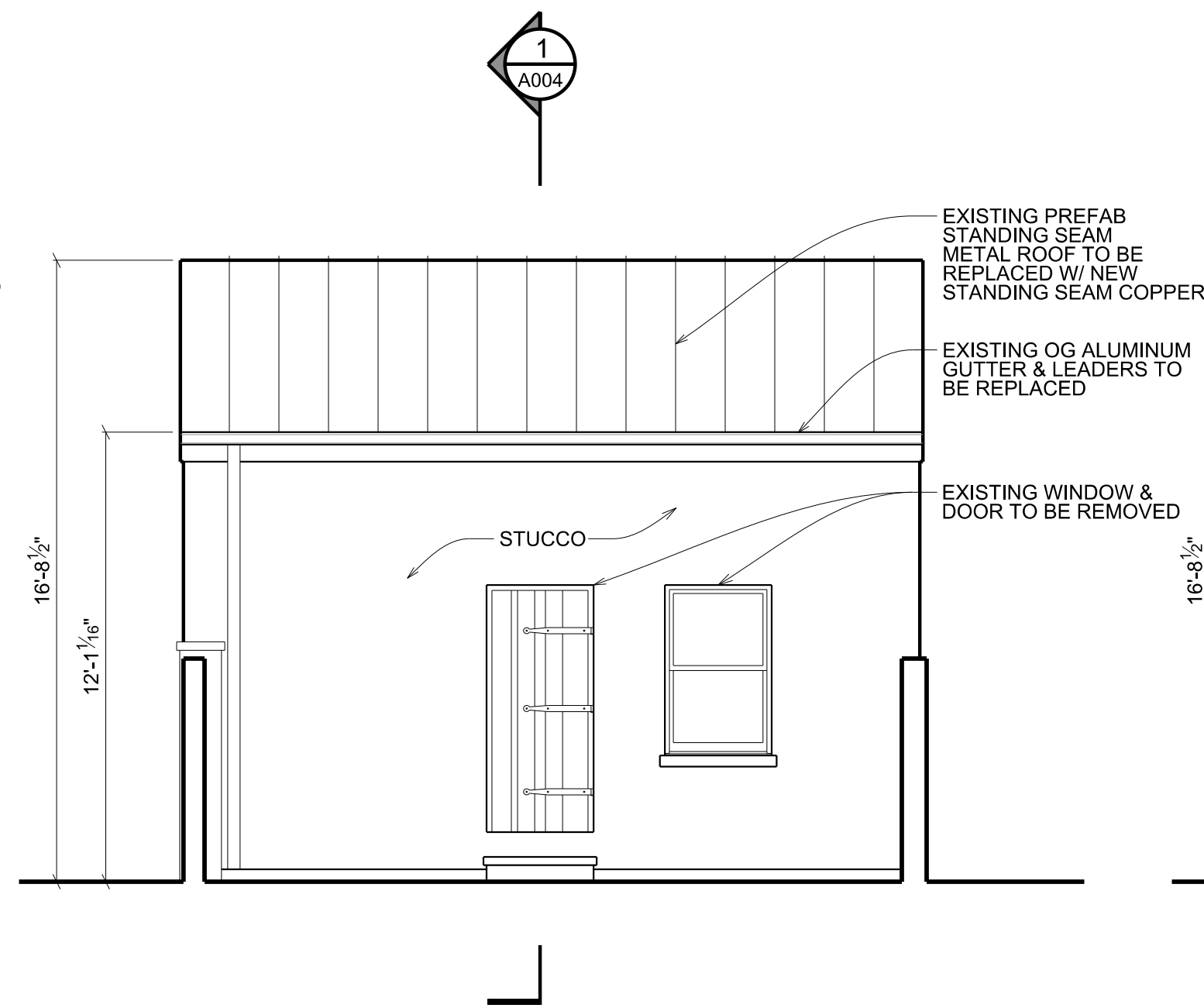

7 EXIST GARAGE SOUTH ELEV
 A005 SCALE: 1/4" = 1'-0"
 DEMOLITION



8 PROPOSED GARAGE SOUTH ELEV
 A005 SCALE: 1/4" = 1'-0"
 NEW CONSTRUCTION

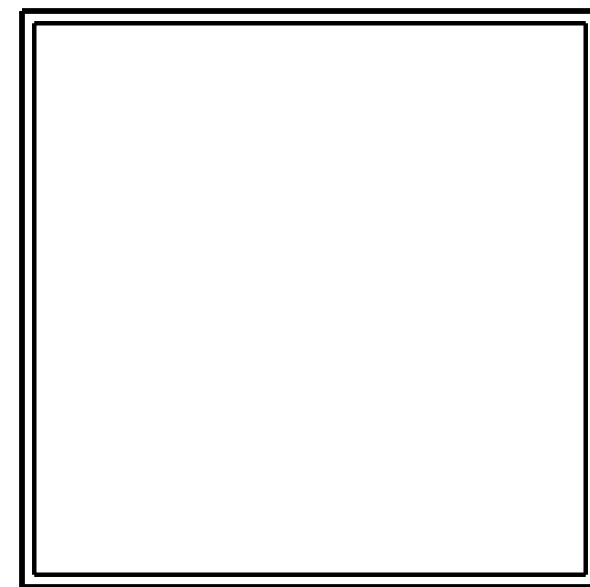
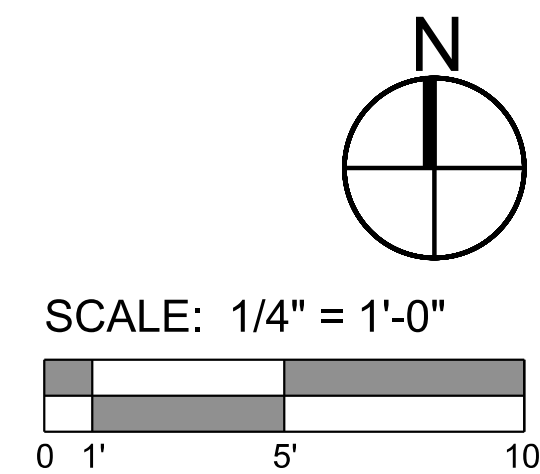

OVERMYER
 ARCHITECTS

3213 P STREET, N.W.
 WASHINGTON, D.C. 20007
 VOICE: (202) 333-5598
 FACSIMILE: (202) 333-5598

The above drawings and specifications and all ideas, designs, inventions and arrangements represented thereon are and shall remain the sole and exclusive property of the Architect and no part thereof shall be copied, disclosed to others or used in connection with any other work or project, except for the specified project for which they have been prepared and developed, without the prior written consent of the Architect. The Contractor shall verify, and be responsible for, all dimensions and conditions on the job and the Architect shall be notified of any variations from or discrepancies between the dimensions and conditions shown on this set of drawings.

NOT FOR CONSTRUCTION

GALAL
 RESIDENCE

3137 N STREET NW
 WASHINGTON, DC 20007
 LOT: 0828 SQUARE: 1232

GARAGE

A005

DATE: 03-19-2020

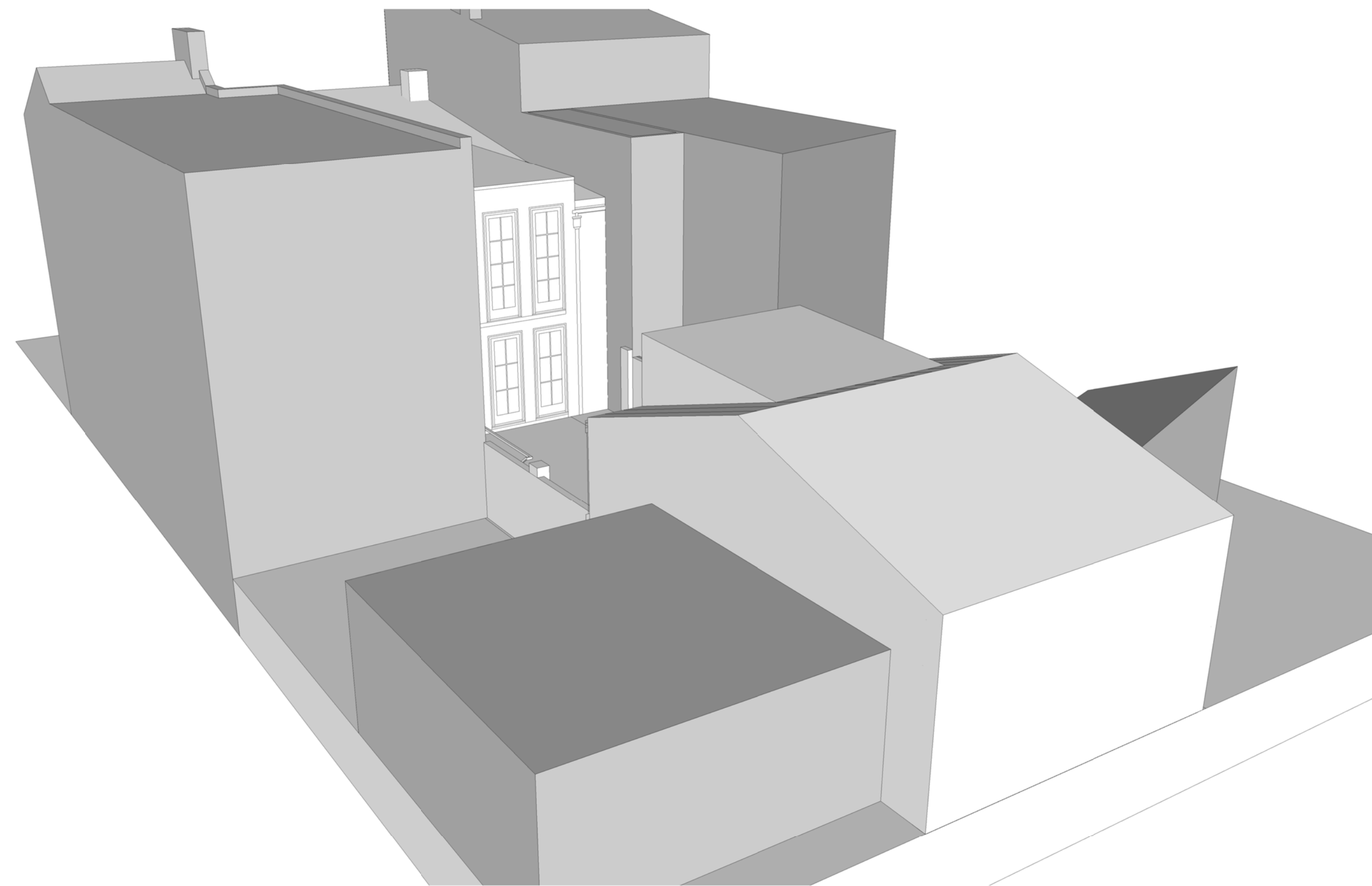

AERIAL VIEW LOOKING SOUTHWEST

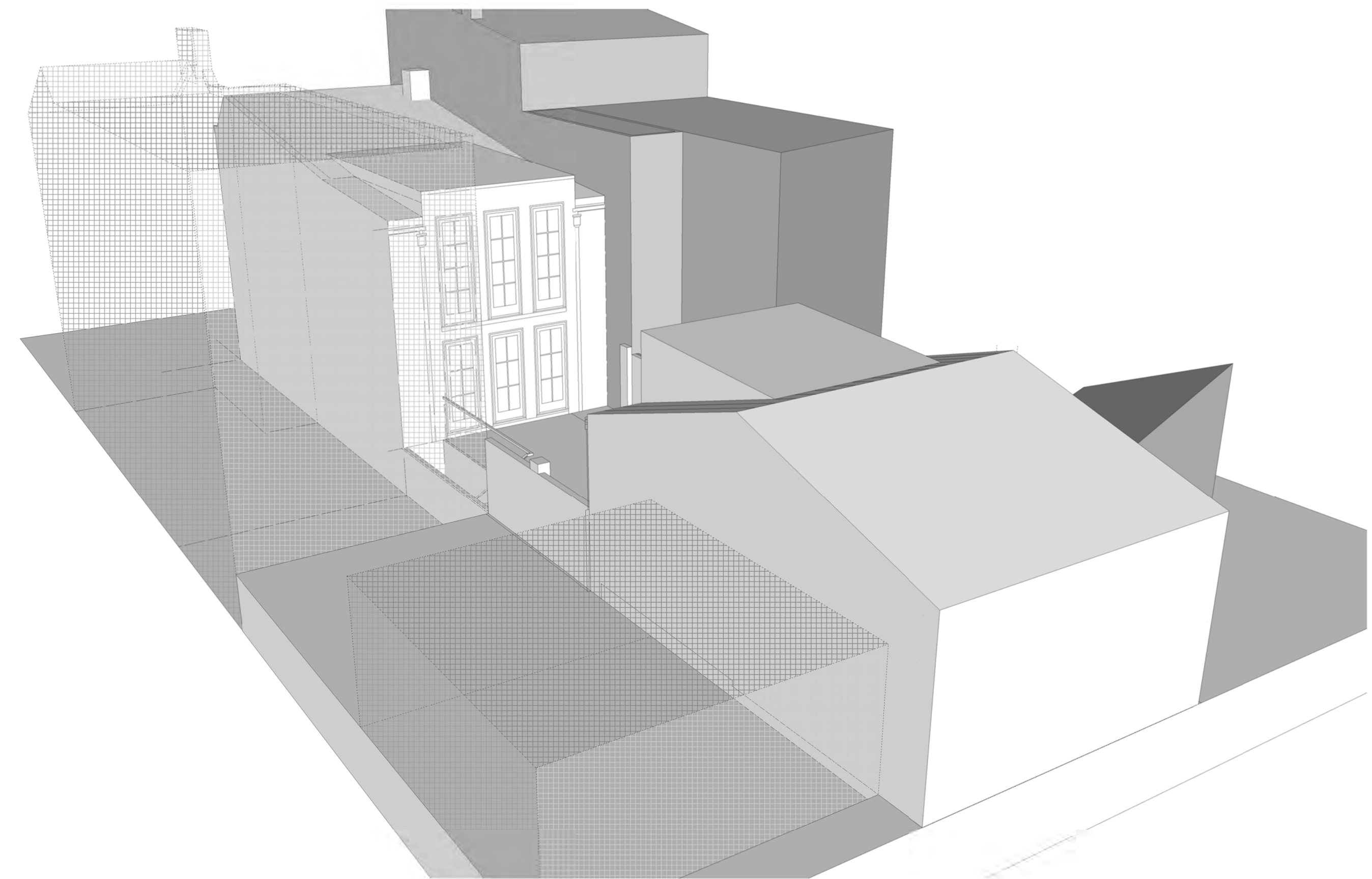

AERIAL VIEW LOOKING SOUTHWEST

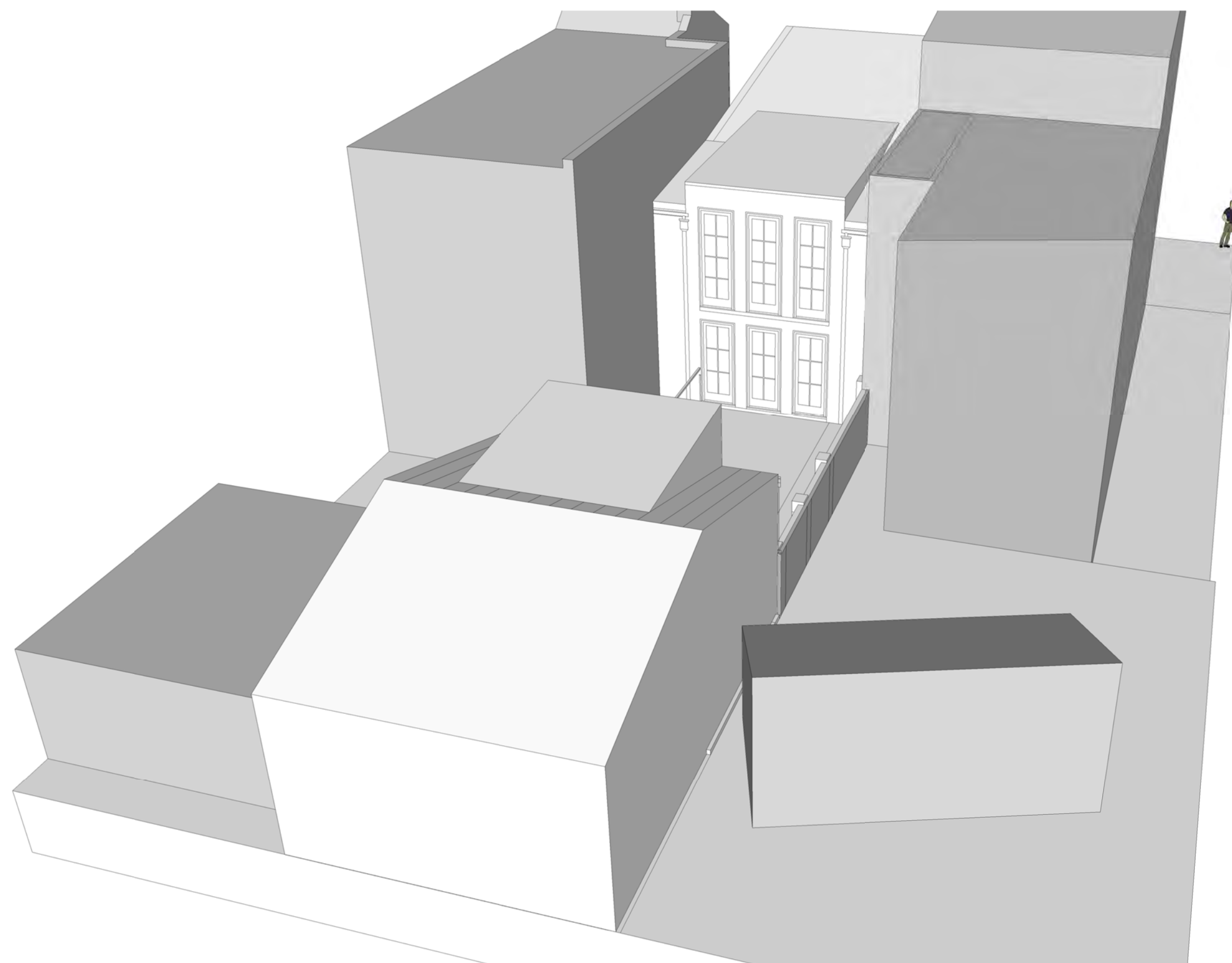

AERIAL VIEW LOOKING SOUTHEAST

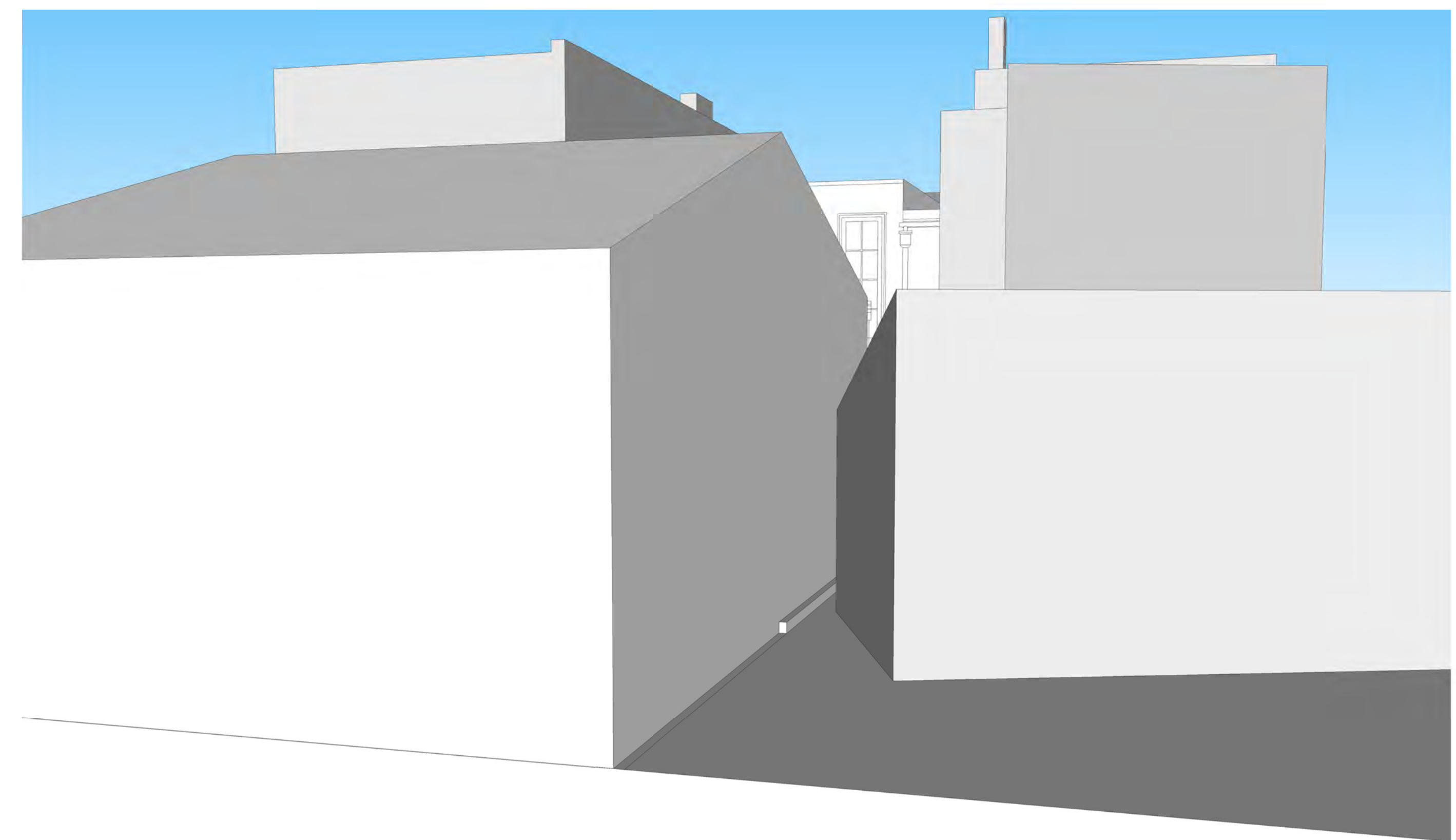

VIEW FROM PUBLIC ALLEY



3213 P STREET, N.W.
WASHINGTON, D.C. 20007
VOICE: (202) 333-5596
FACSIMILE: (202) 333-5598

The above drawings and specifications and all ideas, designs, inventions and arrangements represented thereon are and shall remain the sole and exclusive property of the Architect and no part thereof shall be copied, disclosed to others or used in connection with any other work or project, except for the specified project for which they have been prepared and developed, without the prior written consent of the Architect. The Contractor shall verify, and be responsible for, all dimensions and conditions on the job and the Architect shall be notified of any variations from or discrepancies between the dimensions and conditions shown on this set of drawings.

NOT FOR CONSTRUCTION



GALAL
RESIDENCE

3137 N STREET NW
WASHINGTON, DC 20007
LOT: 0828 SQUARE: 1232

3D RENDERINGS

A006

DATE: 03-19-2020

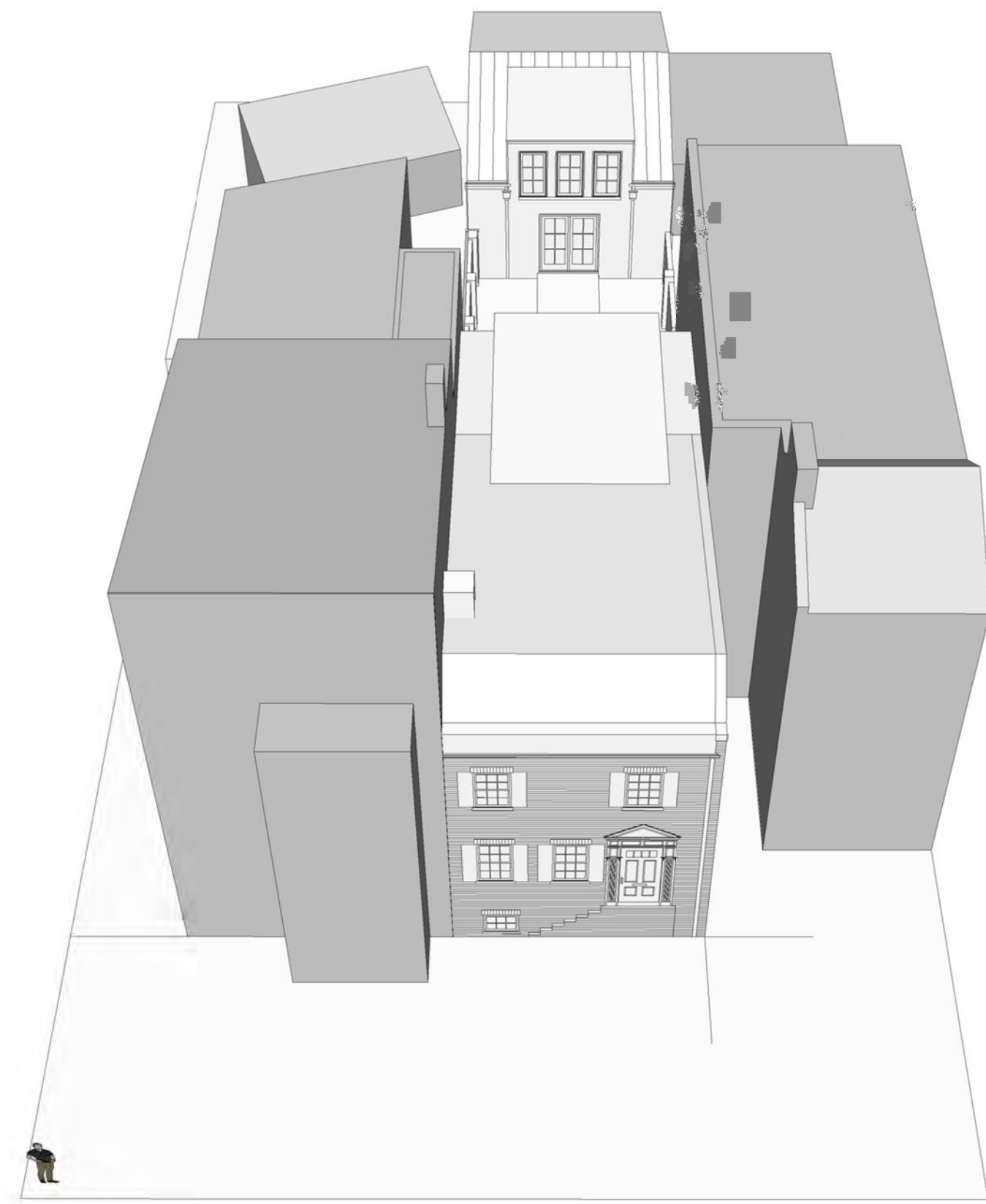

AERIAL VIEW LOOKING NORTH

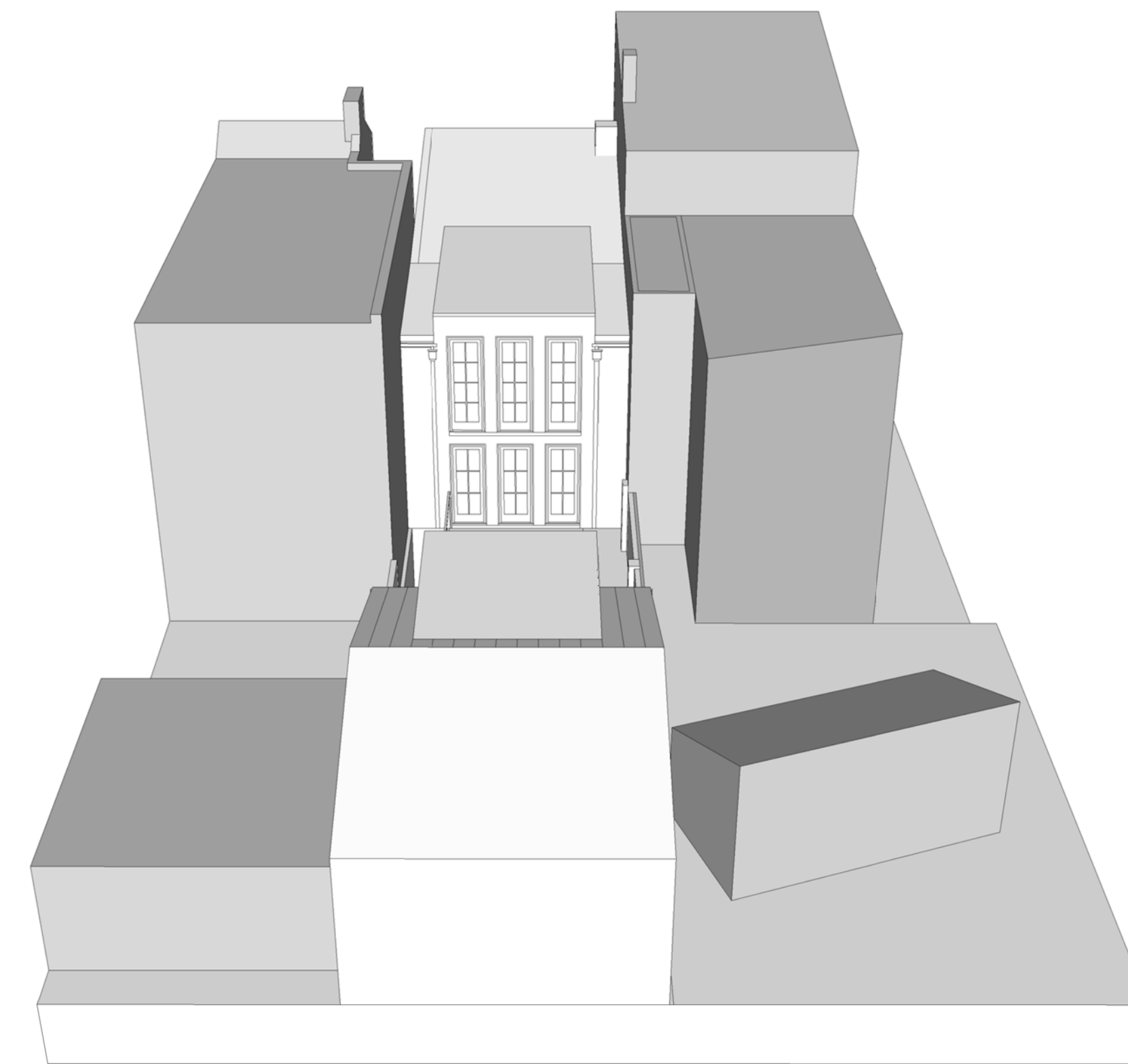

AERIAL VIEW LOOKING SOUTH



AERIAL VIEW LOOKING NORTHWEST

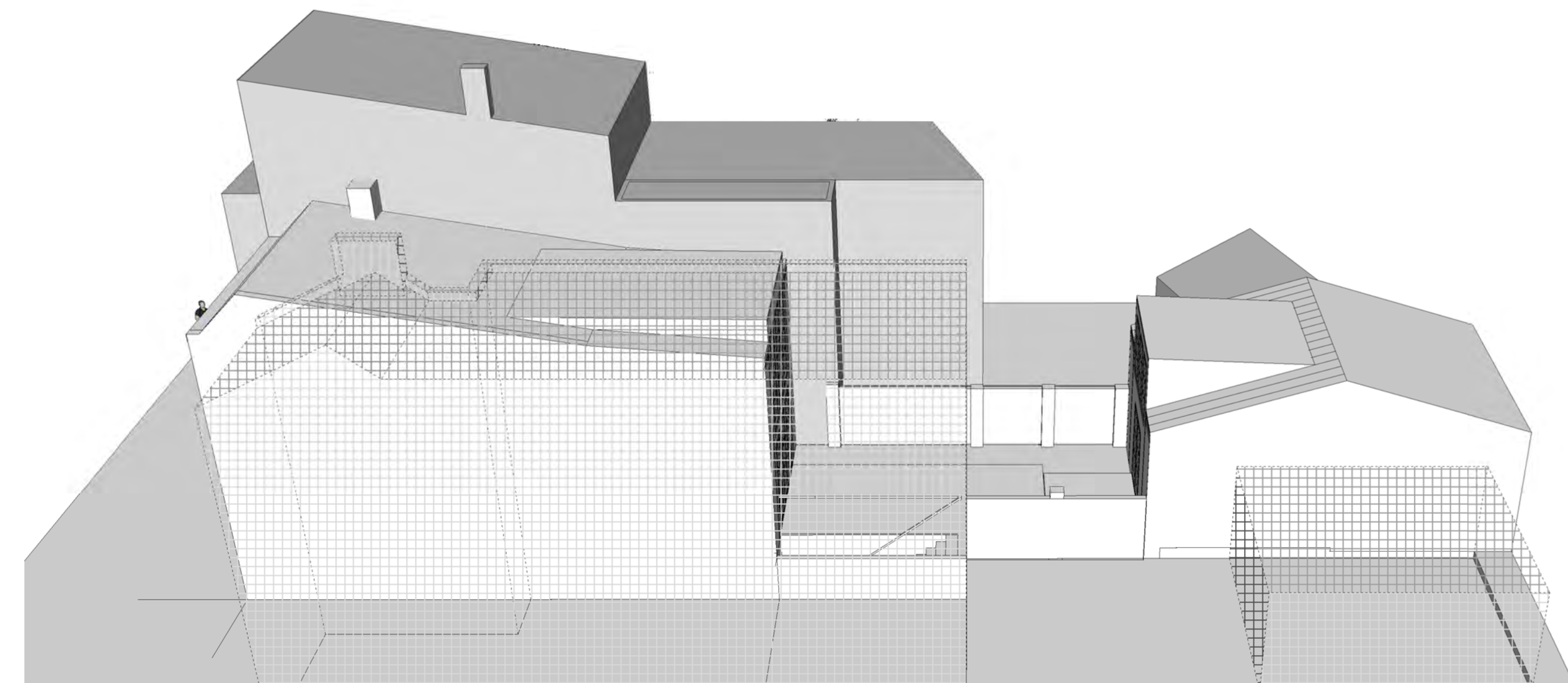

AERIAL VIEW LOOKING WEST



3213 P STREET, N.W.
WASHINGTON, D.C. 20007
VOICE: (202) 333-5596
FACSIMILE: (202) 333-5598

The above drawings and specifications and all ideas, designs, inventions and arrangements represented thereon are and shall remain the sole and exclusive property of the Architect and no part thereof shall be copied, disclosed to others or used in connection with any other work or project, except for the specified project for which they have been prepared and developed, without the prior written consent of the Architect. The Contractor shall verify, and be responsible for, all dimensions and conditions on the job and the Architect shall be notified of any variations from or discrepancies between the dimensions and conditions shown on this set of drawings.

**NOT FOR
CONSTRUCTION**

**GALAL
RESIDENCE**
3137 N STREET NW
WASHINGTON, DC 20007
LOT: 0828 SQUARE: 1232

3D RENDERINGS

A007

DATE: 03-19-2020



SOUTH ELEVATION



GARAGE NORTH ELEVATION VIEW FROM PUBLIC ALLEY



VIEW OF GARAGE FROM PRIVATE ALLEY



HOUSE NORTH ELEVATION



EXTERIOR STEPS TO CELLAR & REAR ADDITION DETAILS



REAR ADDITION DETAILS



REAR ADDITION DETAILS



VIEW OF BACK YARD FROM 2ND FLOOR



GARAGE SOUTH ELEVATION



OVERMYER
ARCHITECTS

3213 P STREET, N.W.
WASHINGTON, D.C. 20007
VOICE: (202) 333-5596
FACSIMILE: (202) 333-5598

The above drawings and specifications and all ideas, designs, inventions and arrangements represented thereon are and shall remain the sole and exclusive property of the Architect and no part thereof shall be copied, disclosed to others or used in connection with any other work or project, except for the specified project for which they have been prepared and developed, without the prior written consent of the Architect. The Contractor shall verify, and be responsible for, all dimensions and conditions on the job and the Architect shall be notified of any variations from or discrepancies between the dimensions and conditions shown on this set of drawings.

**NOT FOR
CONSTRUCTION**

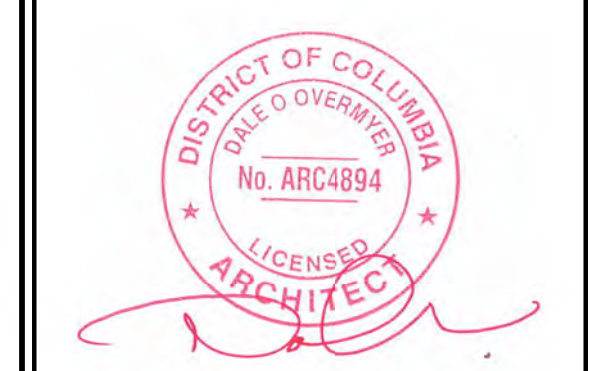

**GALAL
RESIDENCE**

3137 N STREET NW
WASHINGTON, DC 20007
LOT: 0828 SQUARE: 1232

EXISTING
CONDITIONS

P1

DATE: 03-19-2020



VIEW FROM ROOF LOOKING NORTHWEST



VIEW FROM ROOF LOOKING NORTH



VIEW FROM ROOF LOOKING NORTHEAST

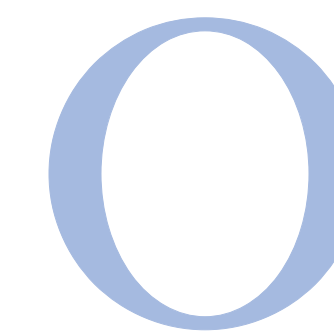
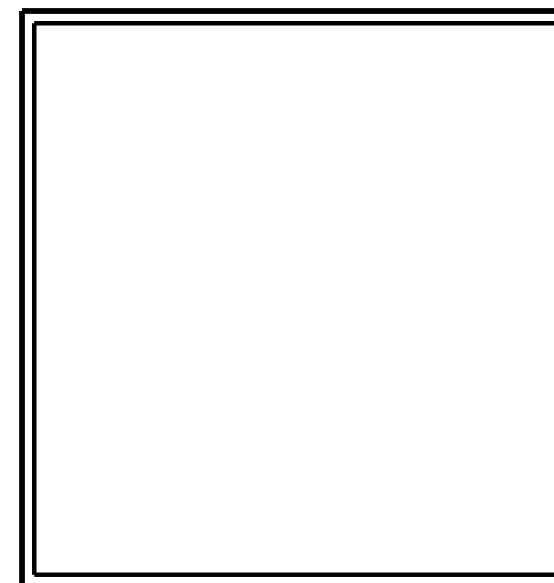

OVERMYER ARCHITECTS

3213 P STREET, N.W.
WASHINGTON, D.C. 20007
VOICE: (202) 333-5596
FACSIMILE: (202) 333-5598

The above drawings and specifications and all ideas, designs, inventions and arrangements represented thereon are and shall remain the sole and exclusive property of the Architect and no part thereof shall be copied, disclosed to others or used in connection with any other work or project, except for the specified project for which they have been prepared and developed, without the prior written consent of the Architect. The Contractor shall verify, and be responsible for, all dimensions and conditions on the job and the Architect shall be notified of any variations from or discrepancies between the dimensions and conditions shown on this set of drawings.

NOT FOR CONSTRUCTION



GARAGE LOFT INTERIOR WALLS W/ STEEL STRUCTURE



GARAGE LOFT INTERIOR WALLS: TERRA COTTA BLOCK W/ CMU ABOVE



GARAGE LOFT INTERIOR



EXISTING GARAGE ROOF STRUCTURE: STEEL CHANNELS W/ PLYWOOD SHEATHING



GALAL RESIDENCE

3137 N STREET NW
WASHINGTON, DC 20007
LOT: 0828 SQUARE: 1232

EXISTING CONDITIONS

P2

DATE: 03-19-2020