



1 FRONT ELEVATION



2 BLOCK PLAN
1/32" = 1'-0"

SCOPE OF WORK:

- 1) ADJUSTMENTS TO FRONT ELEVATION
- 2) ADJUSTMENTS TO REAR ADDITION
- 3) NEW ELEVATED REAR TERRACE
- 4) RENOVATION OF EXISTING ACCESSORY STRUCTURE
- 5) NEW LAP POOL IN REAR GARDEN
- 6) INTERIOR RENOVATION WITH ELEVATOR

INDEX

- 0001 COVER SHEET, BLOCK PLAN AND STREET VIEW
- 0002 PHOTO SHEET
- 0003 PHOTO SHEET
- 0004 PHOTO SHEET
- A000 EXISTING NORTH-SOUTH SITE SECTION & SITE PLAN
- A001 PROPOSED NORTH-SOUTH SITE SECTION & SITE PLAN
- A002 EXISTING REAR SITE PLAN
- A003 PROPOSED REAR SITE PLAN
- A004 EXISTING SOUTH-NORTH SITE SECTION
- A005 PROPOSED SOUTH-NORTH SITE SECTION
- A100 EXISTING BASEMENT PLAN
- A101 PROPOSED BASEMENT PLAN
- A102 EXISTING APARTMENT / GARDEN FLOOR PLAN
- A103 PROPOSED APARTMENT / GARDEN FLOOR PLAN
- A104 EXISTING ENTRY / GARDEN FLOOR PLAN
- A105 PROPOSED ENTRY / GARDEN FLOOR PLAN
- A106 EXISTING ENTRY / MASTER SUITE FLOOR PLAN
- A107 PROPOSED ENTRY / MASTER SUITE FLOOR PLAN
- A108 EXISTING SECOND FLOOR PLAN
- A109 PROPOSED SECOND FLOOR PLAN
- A110 EXISTING THIRD FLOOR PLAN
- A111 PROPOSED THIRD FLOOR PLAN
- A112 EXISTING ROOF PLAN
- A113 PROPOSED ROOF PLAN
- A200 EXISTING STREET ELEVATION
- A201 PROPOSED STREET ELEVATION
- A202 EXISTING & PROPOSED FRONT ELEVATION
- A203 EXISTING & PROPOSED REAR ELEVATION
- A204 EXISTING & PROPOSED ACCESSORY STRUCTURE ELEVATIONS
- A300 EXISTING & PROPOSED BUILDING SECTIONS
- A500 REAR ELEVATION PERSPECTIVES

CHRISTIAN ZAPATKA ARCHITECT, PLLC
1656 33rd STREET NW WASHINGTON DC 20007 202 333 2735

© DRAWING PROTECTED BY COPYRIGHT. THIS DRAWING
CANNOT BE DISTRIBUTED OR REPRODUCED WITHOUT WRITTEN
PERMISSION FROM CHRISTIAN ZAPATKA ARCHITECT, PLLC.

PROJECT:

BAYOUMI RESIDENCE
2908 N ST., NW
WASHINGTON, DC 20007
SQ: 1211 LOT:0019

DRAWING TITLE:

COVER
SHEET

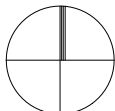

SUBMISSION:

CONCEPT

DATE: SEPTEMBER 21, 2020

SCALE: = 1'-0"

0001



1



2



3



4



5



6



7



8



9

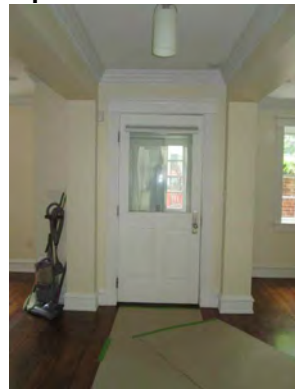

10



11

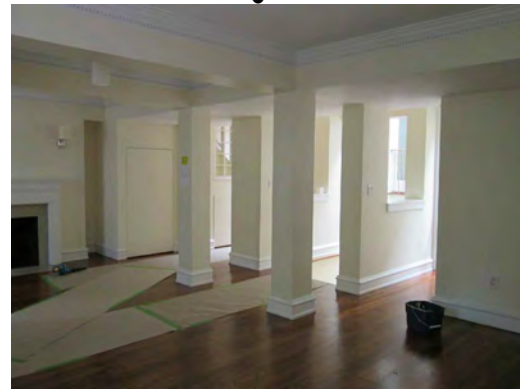

12

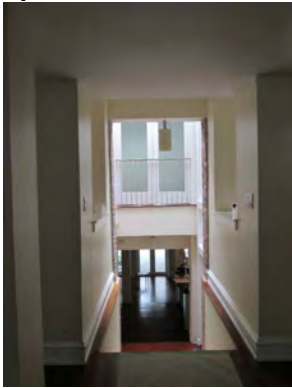

13

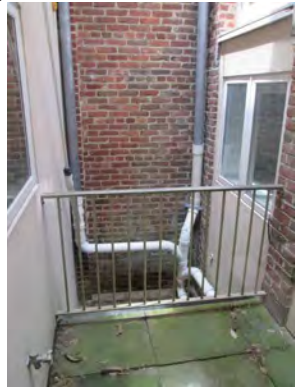

14



15



16



17

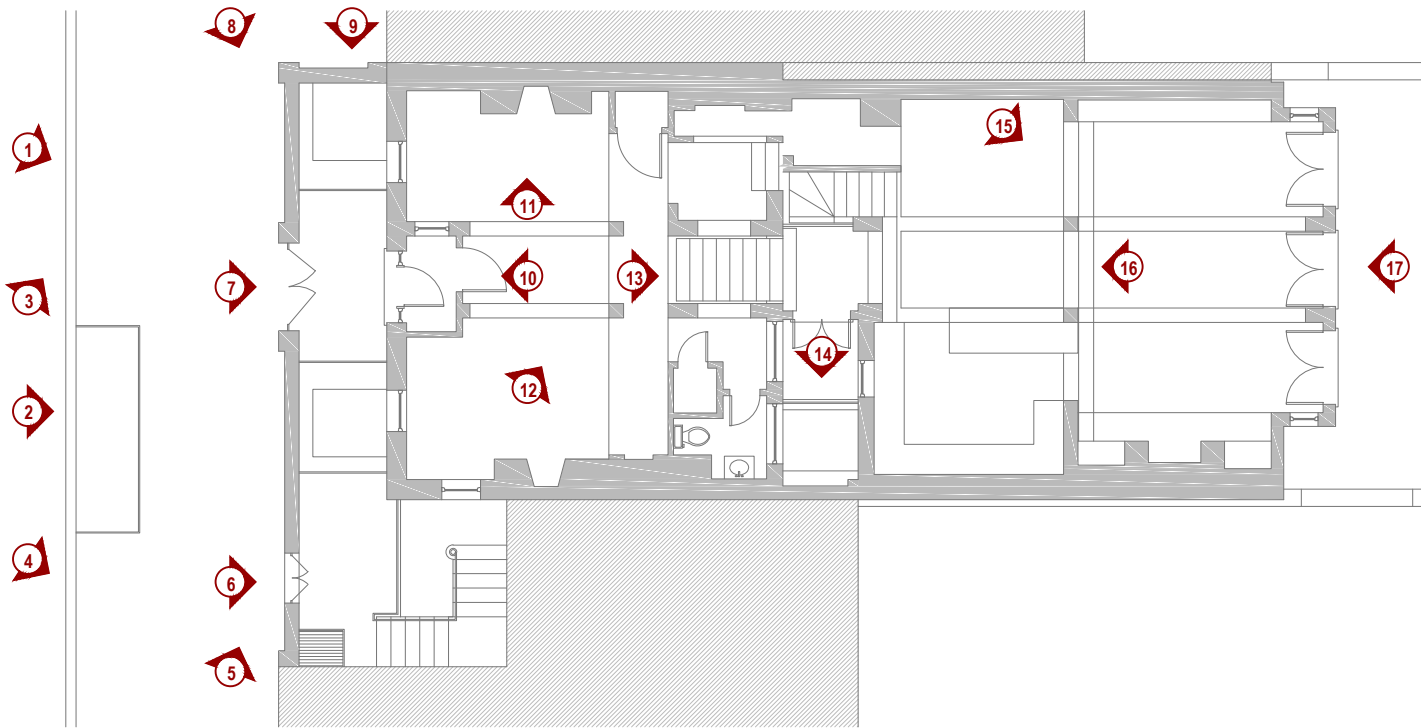

ENTRY / GARDEN LEVEL

CHRISTIAN ZAPATKA ARCHITECT, PLLC

1656 33rd STREET NW WASHINGTON DC 20007 202 333 2735

© DRAWING PROTECTED BY COPYRIGHT. THIS DRAWING
CANNOT BE DISTRIBUTED OR REPRODUCED WITHOUT WRITTEN
PERMISSION FROM CHRISTIAN ZAPATKA ARCHITECT, PLLC.

PROJECT:

BAYOUMI
RESIDENCE

2908 N ST., NW
WASHINGTON, DC 20007
SQ: 1211 LOT: 0019

DRAWING TITLE:

PHOTO SHEET

SUBMISSION:

CONCEPT

DATE: SEPTEMBER 21, 2020

SCALE: = 1'-0"

0002



18



19



20



21



22



23



24



25

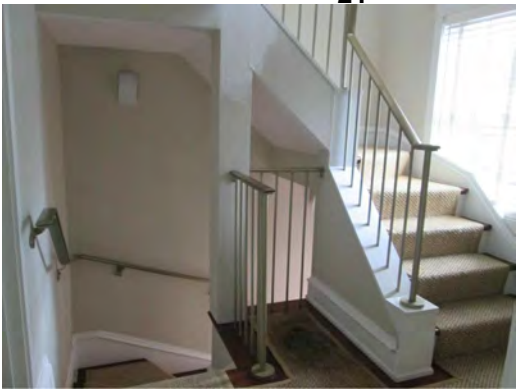

26



27



28

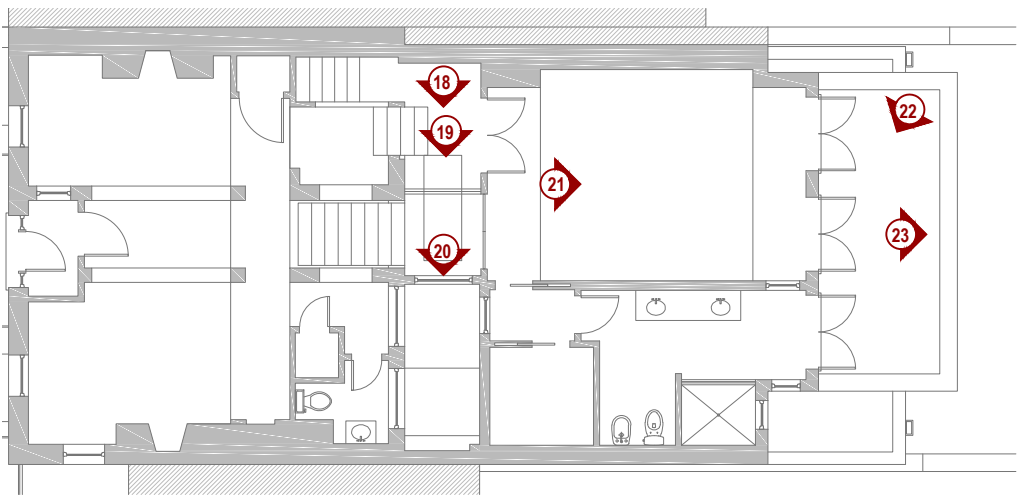

ENTRY / MASTER SUITE LEVEL

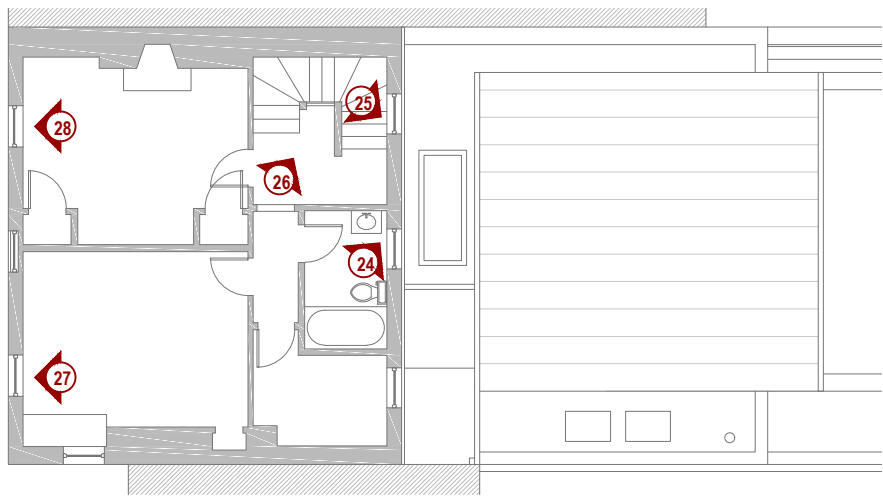

SECOND FLOOR

CHRISTIAN ZAPATKA ARCHITECT, PLLC
1656 33rd STREET NW WASHINGTON DC 20007 202 333 2735

© DRAWING PROTECTED BY COPYRIGHT. THIS DRAWING
CANNOT BE DISTRIBUTED OR REPRODUCED WITHOUT WRITTEN
PERMISSION FROM CHRISTIAN ZAPATKA ARCHITECT, PLLC.

PROJECT:

**BAYOUMI
RESIDENCE**

2908 N ST., NW
WASHINGTON, DC 20007
SQ: 1211 LOT: 0019

DRAWING TITLE:

PHOTO SHEET

SUBMISSION:

CONCEPT

DATE: SEPTEMBER 21, 2020

SCALE: = 1'-0"

0003



29



30



31



32



33



34



35



36

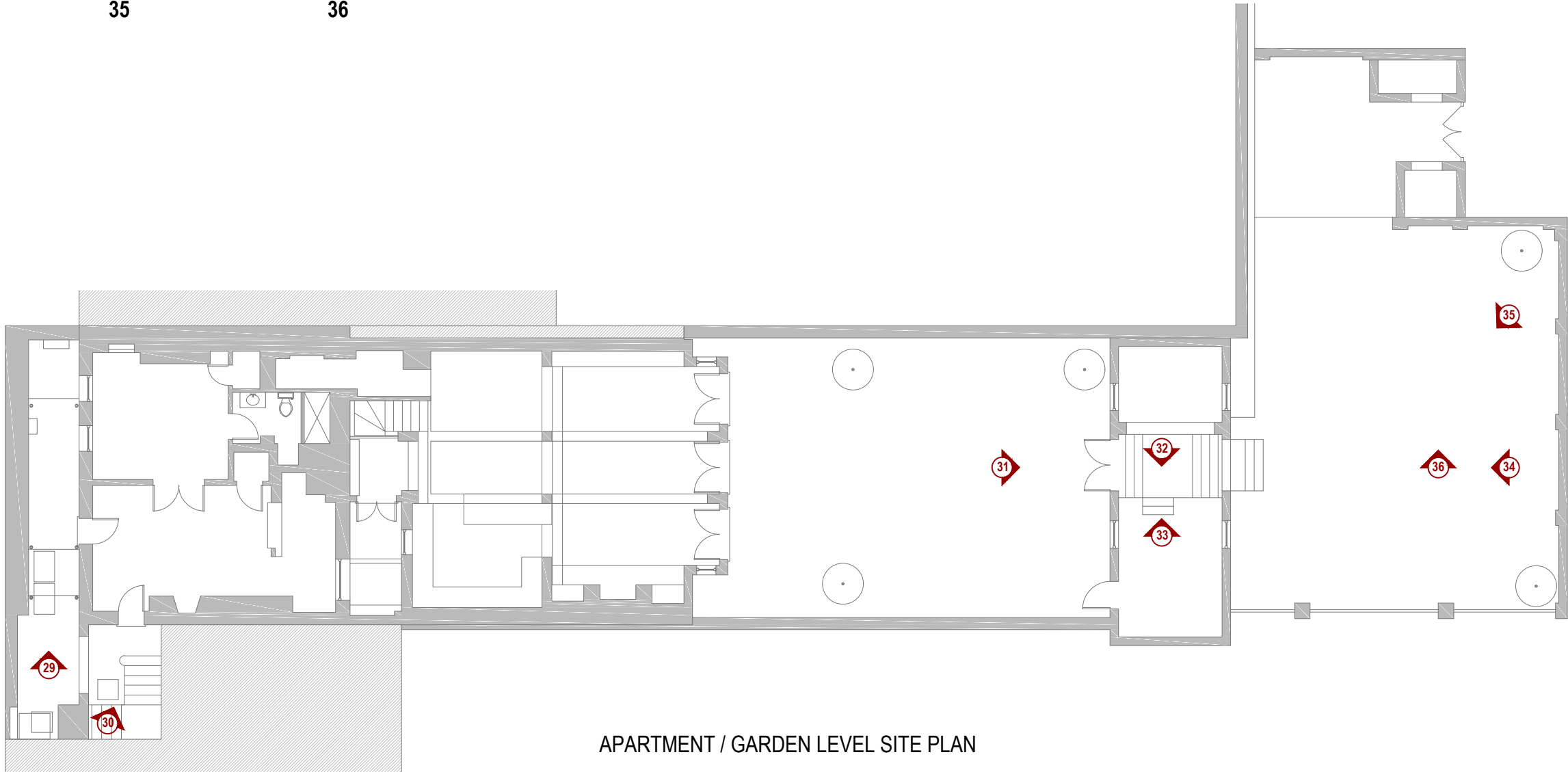

APARTMENT / GARDEN LEVEL SITE PLAN

CHRISTIAN ZAPATKA ARCHITECT, PLLC
1656 33rd STREET NW WASHINGTON DC 20007 202 333 2735

© DRAWING PROTECTED BY COPYRIGHT. THIS DRAWING
CANNOT BE DISTRIBUTED OR REPRODUCED WITHOUT WRITTEN
PERMISSION FROM CHRISTIAN ZAPATKA ARCHITECT, PLLC.

PROJECT:

**BAYOUMI
RESIDENCE**

2908 N ST., NW
WASHINGTON, DC 20007
SQ: 1211 LOT: 0019

DRAWING TITLE:

PHOTO SHEET

SUBMISSION:

CONCEPT

DATE: SEPTEMBER 21, 2020

SCALE: = 1'-0"

0004

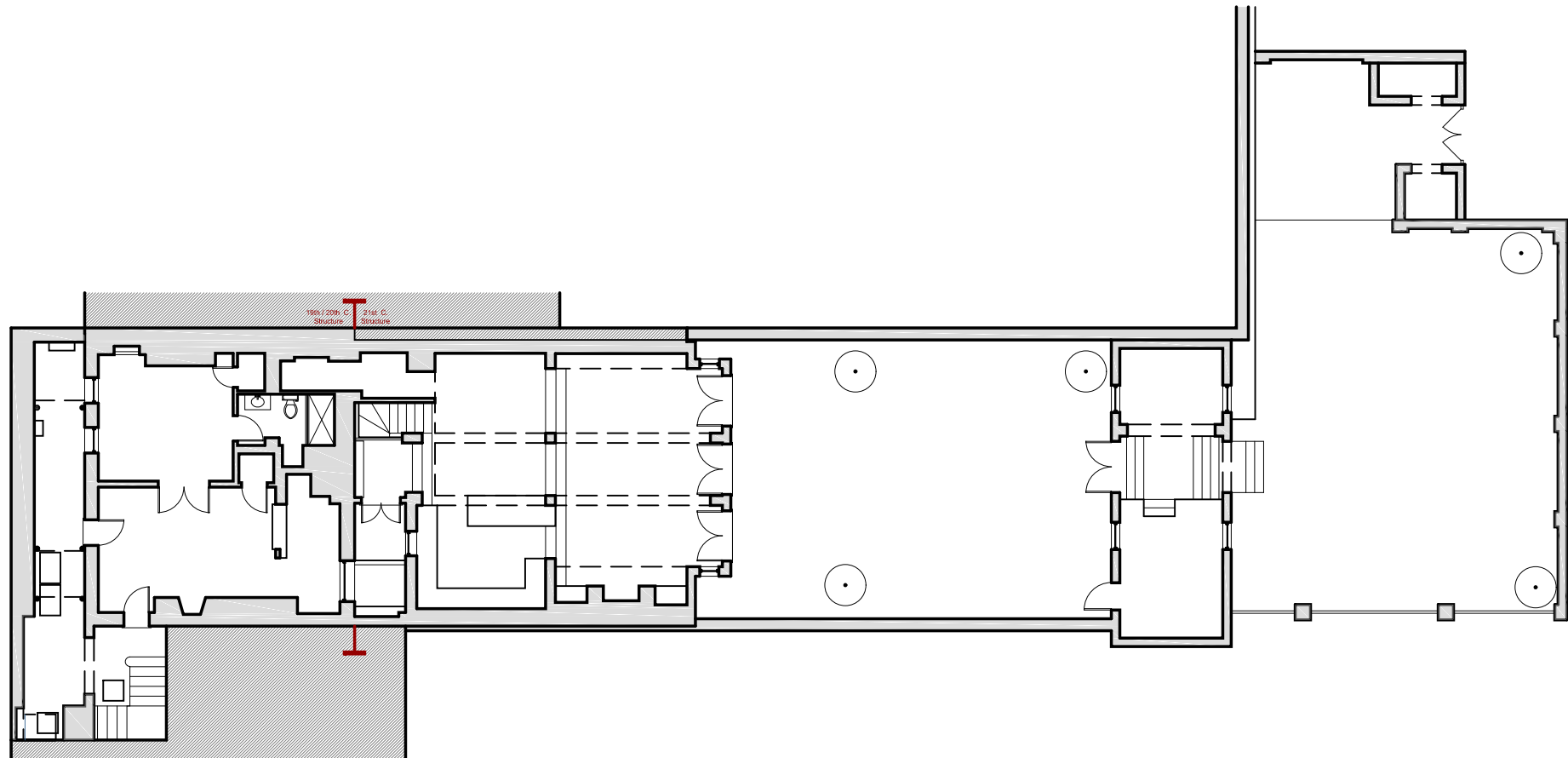
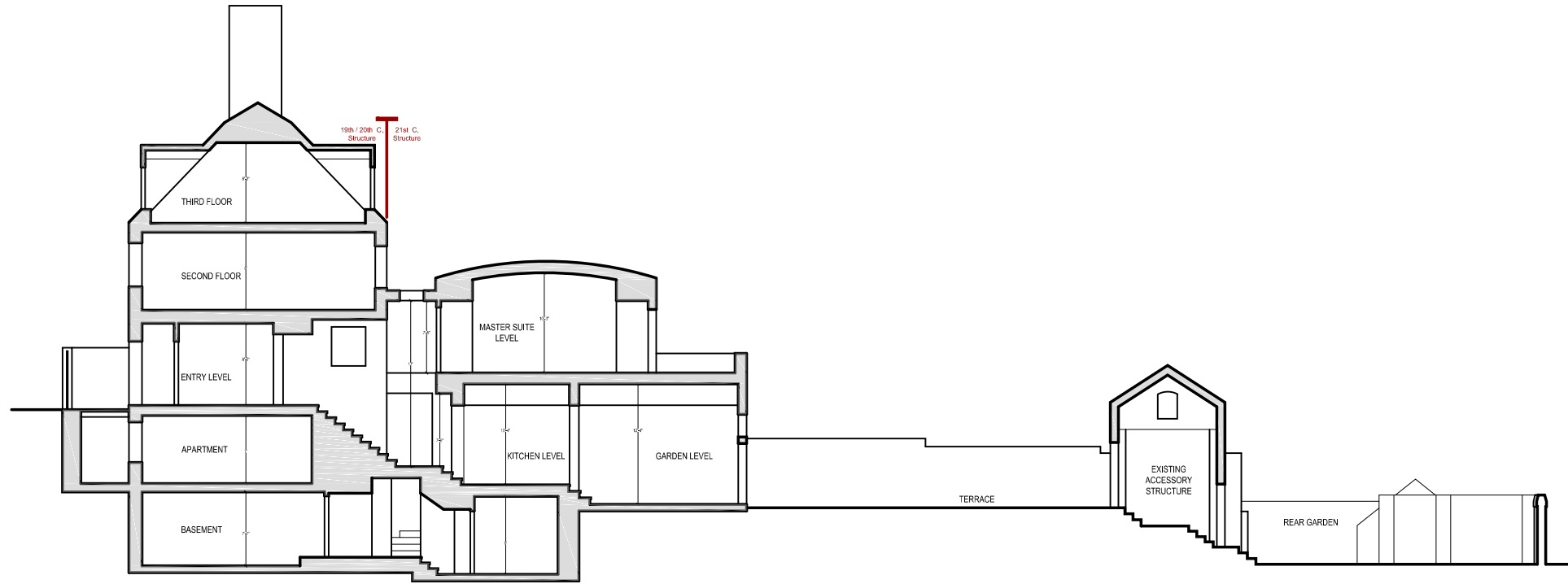

CHRISTIAN ZAPATKA ARCHITECT, PLLC
1656 33rd STREET NW WASHINGTON DC 20007 202 333 2735

© DRAWING PROTECTED BY COPYRIGHT. THIS DRAWING
CANNOT BE DISTRIBUTED OR REPRODUCED WITHOUT WRITTEN
PERMISSION FROM CHRISTIAN ZAPATKA ARCHITECT, PLLC.

PROJECT:

**BAYOUMI
RESIDENCE**

2908 N ST., NW
WASHINGTON, DC 20007
SQ: 1211 LOT: 0019

DRAWING TITLE:

**EXISTING
NORTH-SOUTH
SITE SECTION
& SITE PLAN**

SUBMISSION:

CONCEPT

DATE: SEPTEMBER 21, 2020

SCALE: 3/32" = 1'-0"

A000

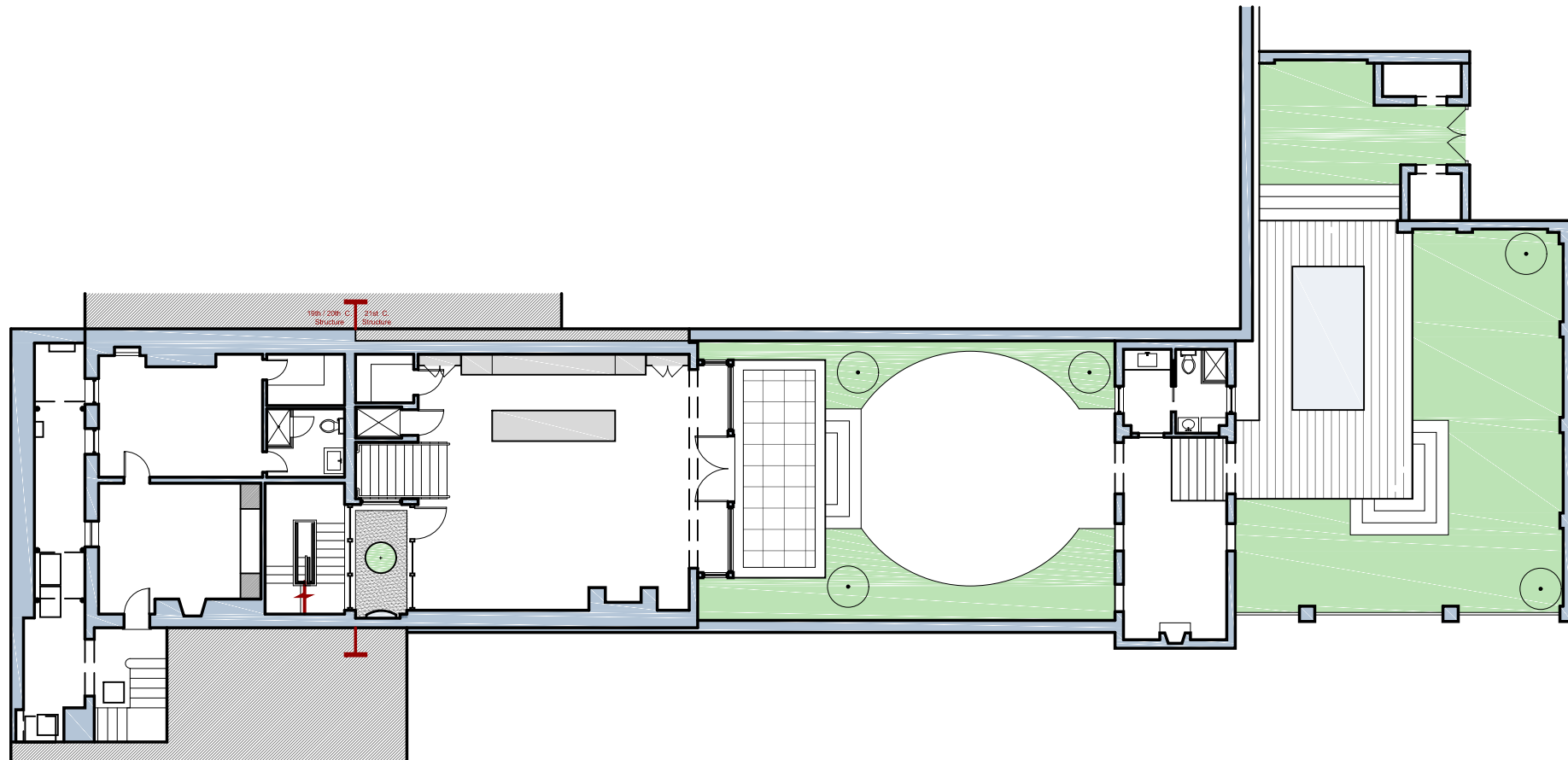
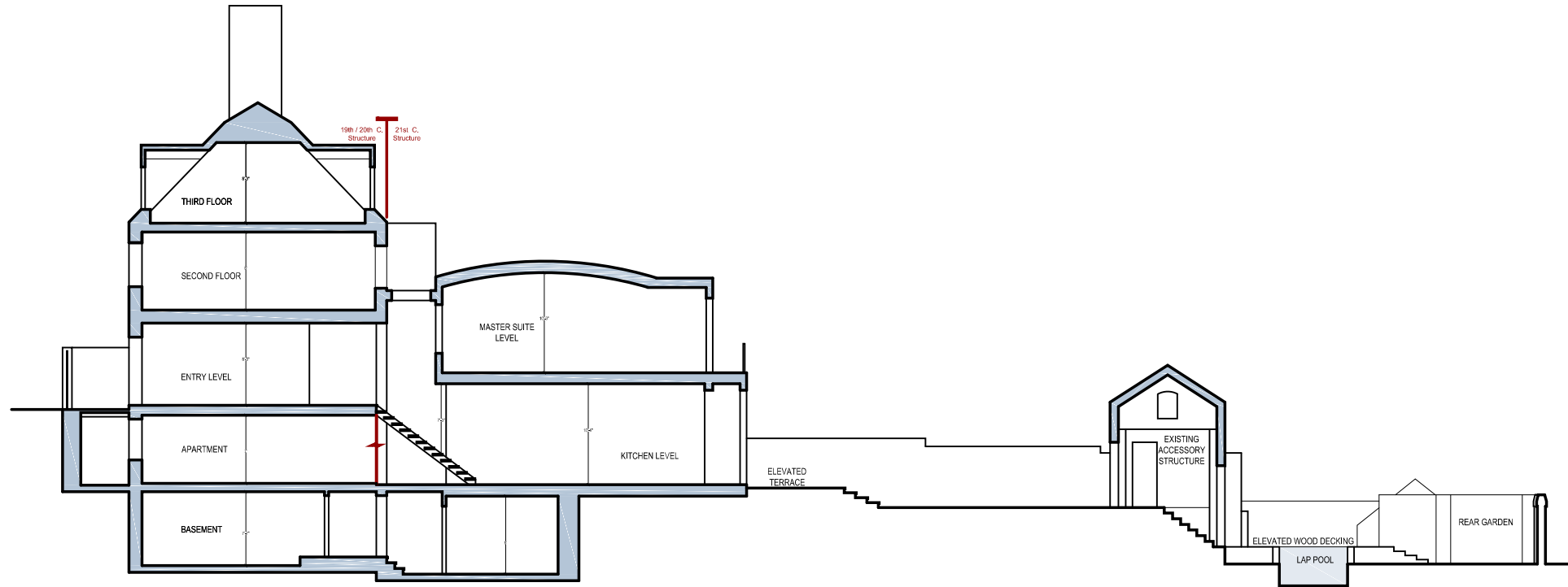

CHRISTIAN ZAPATKA ARCHITECT, PLLC
1656 33rd STREET NW WASHINGTON DC 20007 202 333 2735

© DRAWING PROTECTED BY COPYRIGHT. THIS DRAWING
CANNOT BE DISTRIBUTED OR REPRODUCED WITHOUT WRITTEN
PERMISSION FROM CHRISTIAN ZAPATKA ARCHITECT, PLLC.

PROJECT:

**BAYOUMI
RESIDENCE**

2908 N ST., NW
WASHINGTON, DC 20007
SQ: 1211 LOT: 0019

DRAWING TITLE:

**PROPOSED
NORTH-SOUTH
SITE SECTION
& SITE PLAN**

SUBMISSION:

CONCEPT

DATE: SEPTEMBER 21, 2020

SCALE: 1/16" = 1'-0"

A001

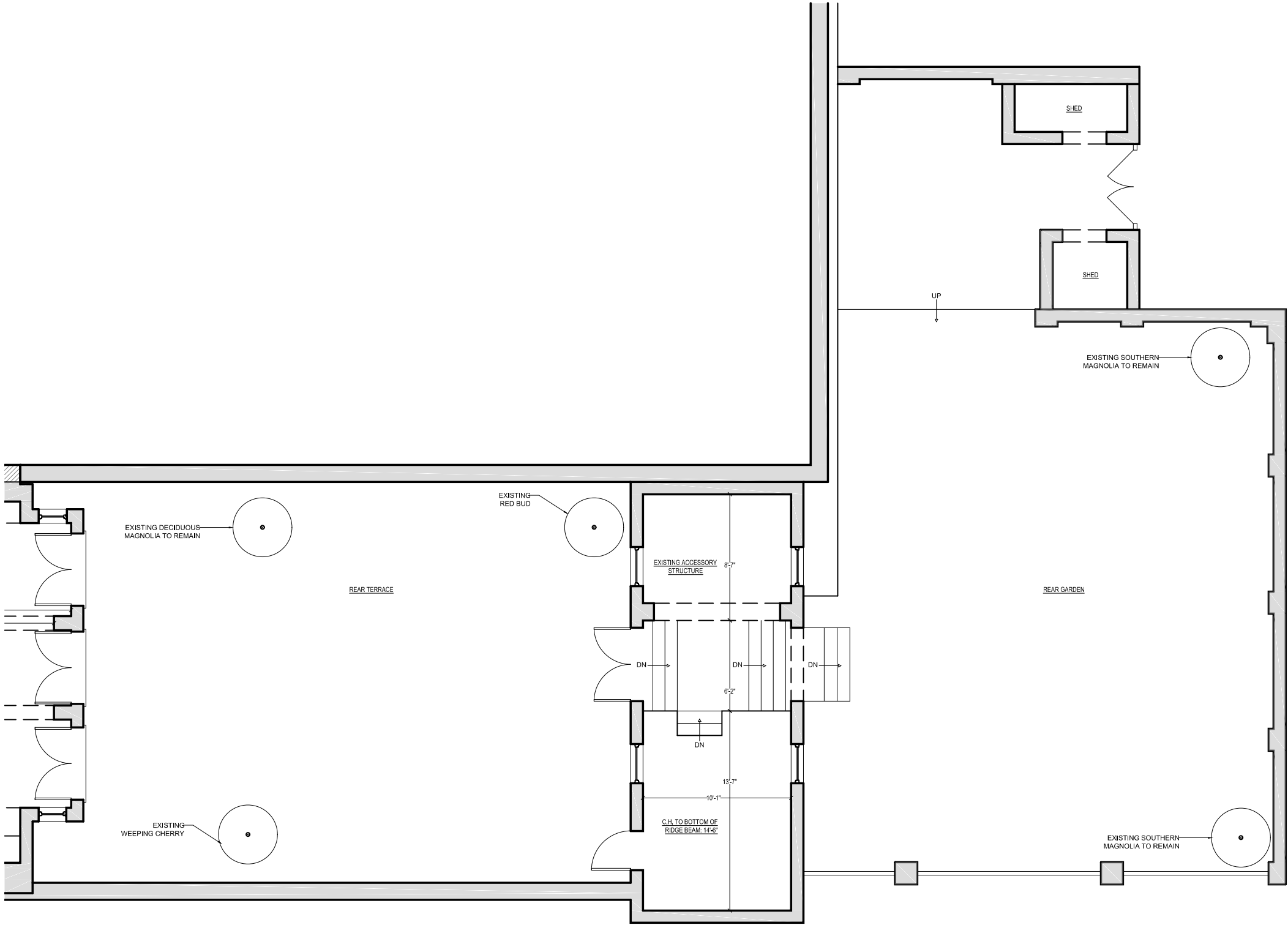

CHRISTIAN ZAPATKA ARCHITECT, PLLC
1656 33rd STREET NW WASHINGTON DC 20007 202 333 2735

© DRAWING PROTECTED BY COPYRIGHT. THIS DRAWING
CANNOT BE DISTRIBUTED OR REPRODUCED WITHOUT WRITTEN
PERMISSION FROM CHRISTIAN ZAPATKA ARCHITECT, PLLC.

PROJECT:

BAYOUMI
RESIDENCE

2908 N ST., NW
WASHINGTON, DC 20007
SQ: 1211 LOT: 0019

DRAWING TITLE:

EXISTING
REAR
SITE PLAN

SUBMISSION:

CONCEPT

DATE: SEPTEMBER 21, 2020

SCALE: 1/8" = 1'-0"

A002

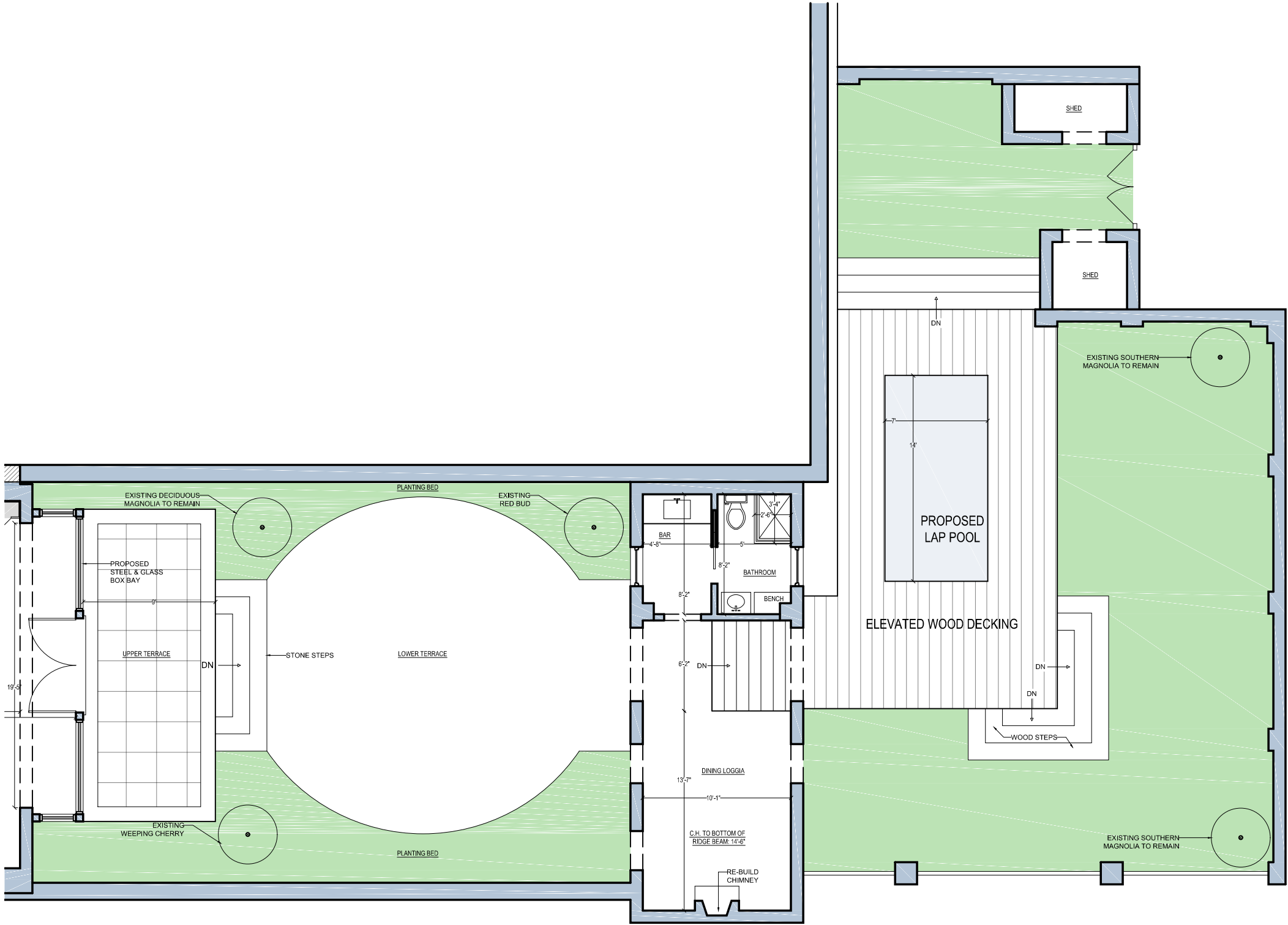

CHRISTIAN ZAPATKA ARCHITECT, PLLC
1656 33rd STREET NW WASHINGTON DC 20007 202 333 2735

© DRAWING PROTECTED BY COPYRIGHT. THIS DRAWING
CANNOT BE DISTRIBUTED OR REPRODUCED WITHOUT WRITTEN
PERMISSION FROM CHRISTIAN ZAPATKA ARCHITECT, PLLC.

PROJECT:

BAYOUMI
RESIDENCE

2908 N ST., NW
WASHINGTON, DC 20007
SQ: 1211 LOT: 0019

DRAWING TITLE:

PROPOSED
REAR
SITE PLAN

SUBMISSION:

CONCEPT

DATE: SEPTEMBER 21, 2020

SCALE: 1/8" = 1'-0"

A003

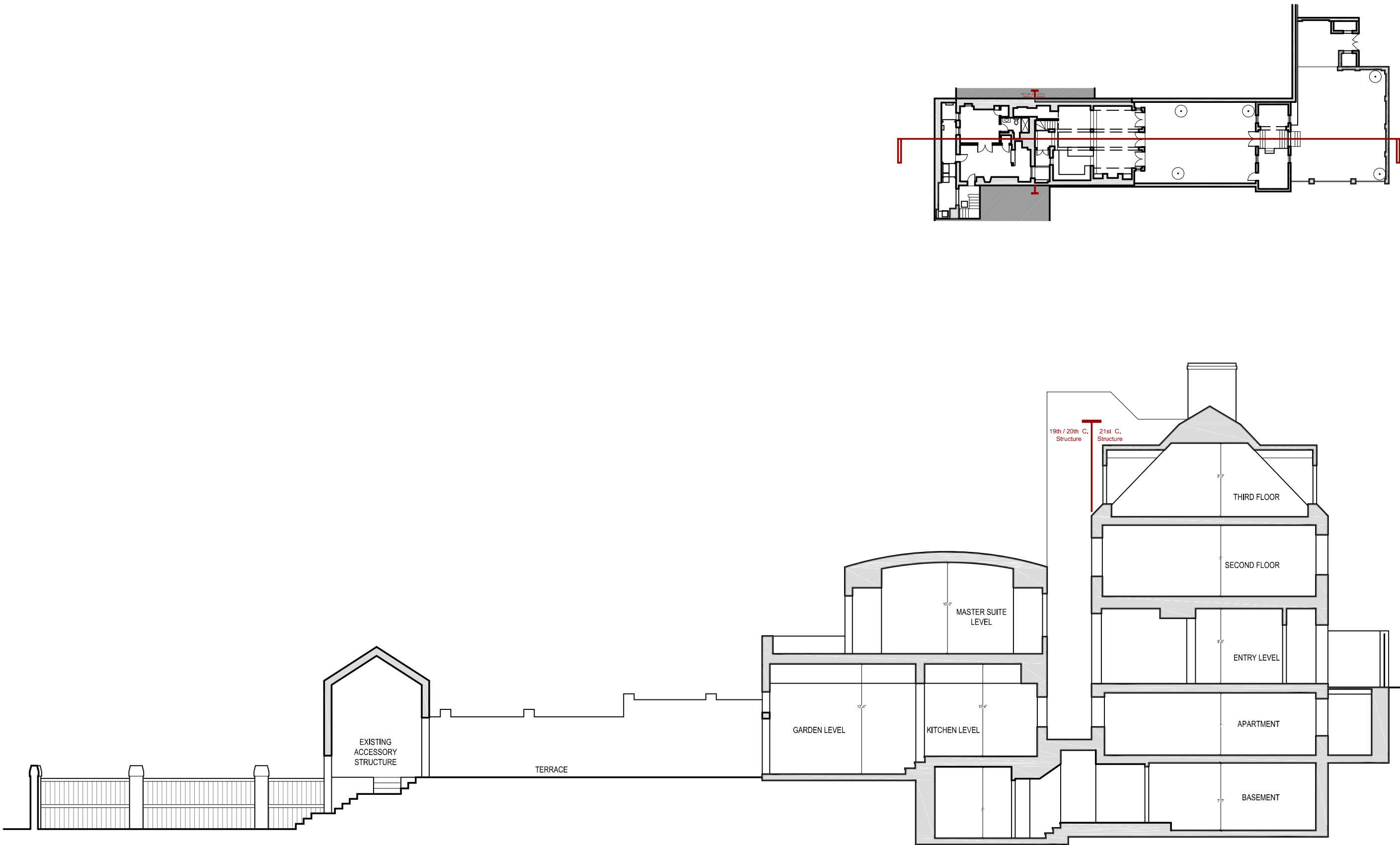

CHRISTIAN ZAPATKA ARCHITECT, PLLC
1656 33rd STREET NW WASHINGTON DC 20007 202.333.2735

© DRAWING PROTECTED BY COPYRIGHT. THIS DRAWING
CANNOT BE DISTRIBUTED OR REPRODUCED WITHOUT WRITTEN
PERMISSION FROM CHRISTIAN ZAPATKA ARCHITECT, PLLC.

PROJECT:

**BAYOUMI
RESIDENCE**

2908 N ST., NW
WASHINGTON, DC 20007
SQ: 1211 LOT: 0019

DRAWING TITLE:

**EXISTING
SOUTH-NORTH
SITE SECTION**

SUBMISSION:

CONCEPT

DATE: SEPTEMBER 21, 2020

SCALE: 3/32" = 1'-0"

A004

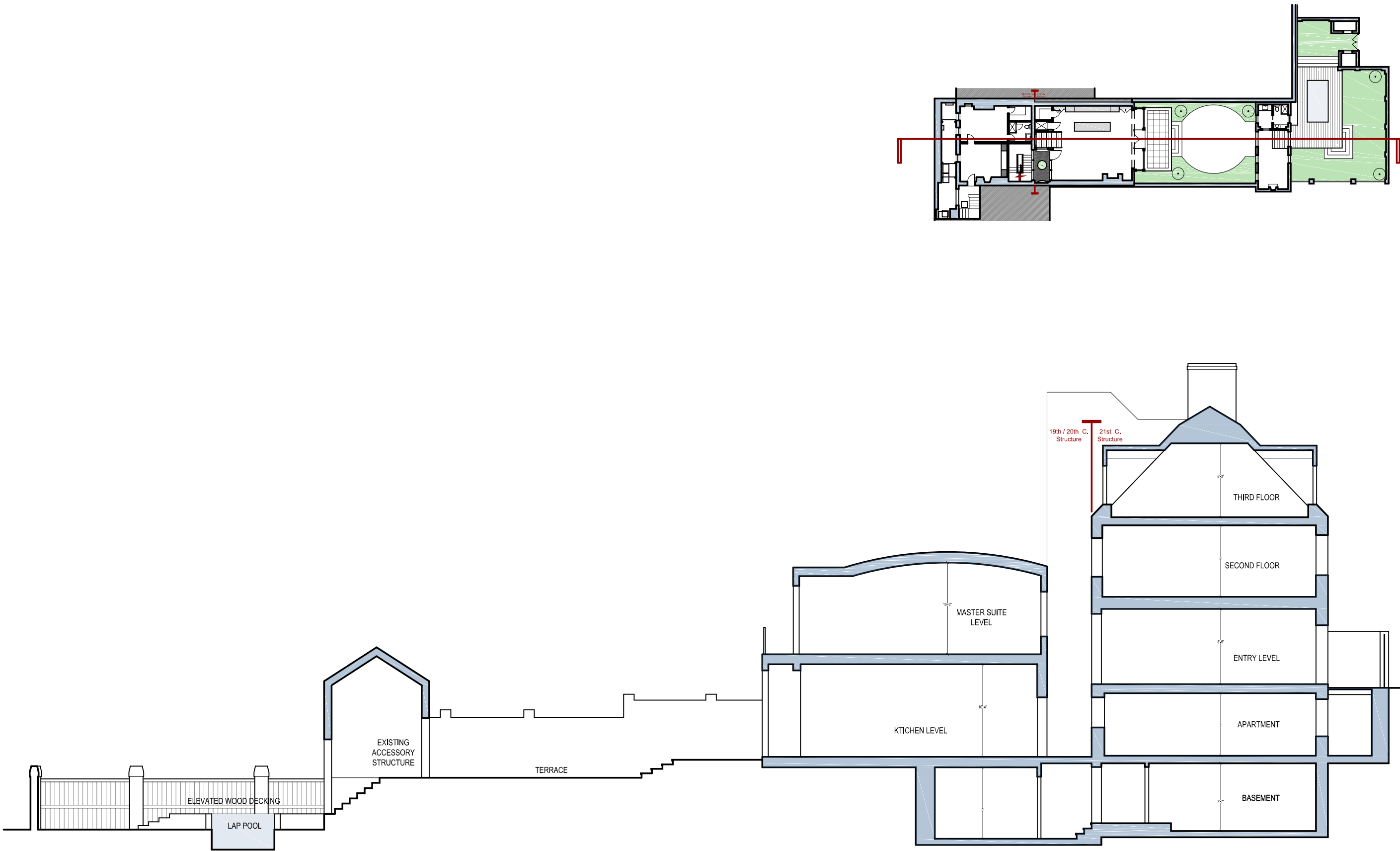

CHRISTIAN ZAPATKA ARCHITECT, PLLC
1656 33rd STREET NW WASHINGTON DC 20007 202.333.2735

© DRAWING PROTECTED BY COPYRIGHT. THIS DRAWING
CANNOT BE DISTRIBUTED OR REPRODUCED WITHOUT WRITTEN
PERMISSION FROM CHRISTIAN ZAPATKA ARCHITECT, PLLC.

PROJECT:

BAYOUMI
RESIDENCE

2908 N ST., NW
WASHINGTON, DC 20007
SQ: 1211 LOT: 0019

DRAWING TITLE:

PROPOSED
SOUTH-NORTH
SITE
SECTION

SUBMISSION:

CONCEPT

DATE: SEPTEMBER 21, 2020

SCALE: 3/32" = 1'-0"

A005

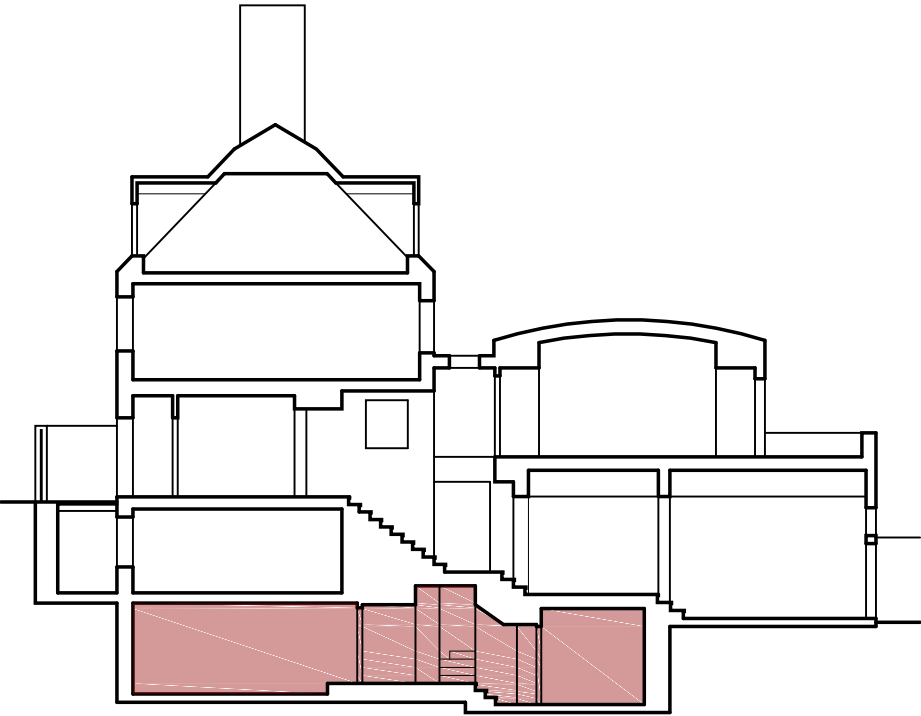
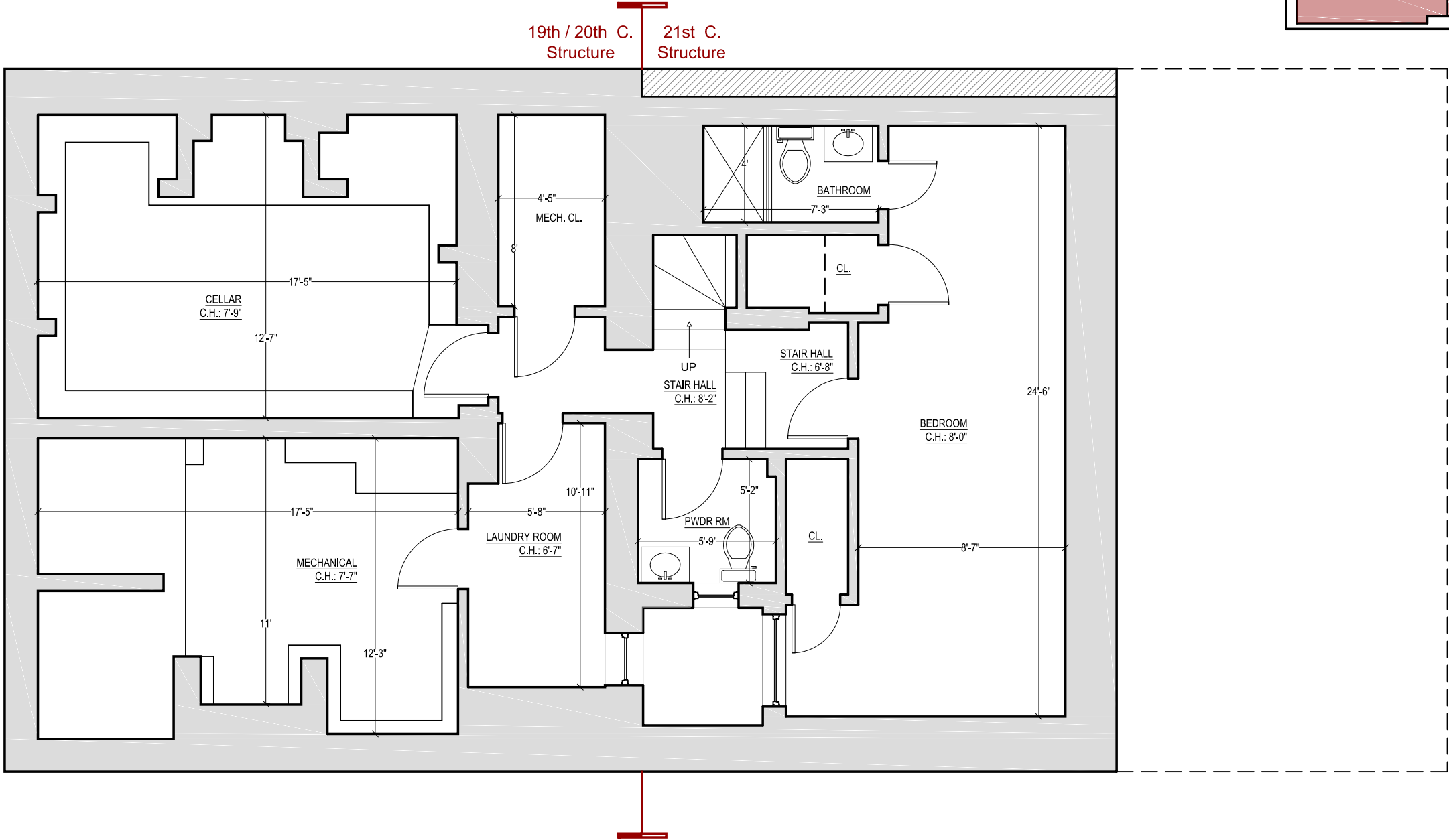

CHRISTIAN ZAPATKA ARCHITECT, PLLC
1656 33rd STREET NW WASHINGTON DC 20007 202.333.2735

© DRAWING PROTECTED BY COPYRIGHT. THIS DRAWING
CANNOT BE DISTRIBUTED OR REPRODUCED WITHOUT WRITTEN
PERMISSION FROM CHRISTIAN ZAPATKA ARCHITECT, PLLC.

PROJECT:

BAYOUMI
RESIDENCE

2908 N ST., NW
WASHINGTON, DC 20007
SQ: 1211 LOT: 0019

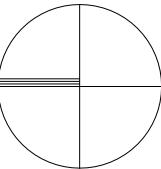

DRAWING TITLE:

EXISTING
BASEMENT
PLAN

SUBMISSION:

CONCEPT

DATE: SEPTEMBER 21, 2020

SCALE: 3/16" = 1'-0"

A100

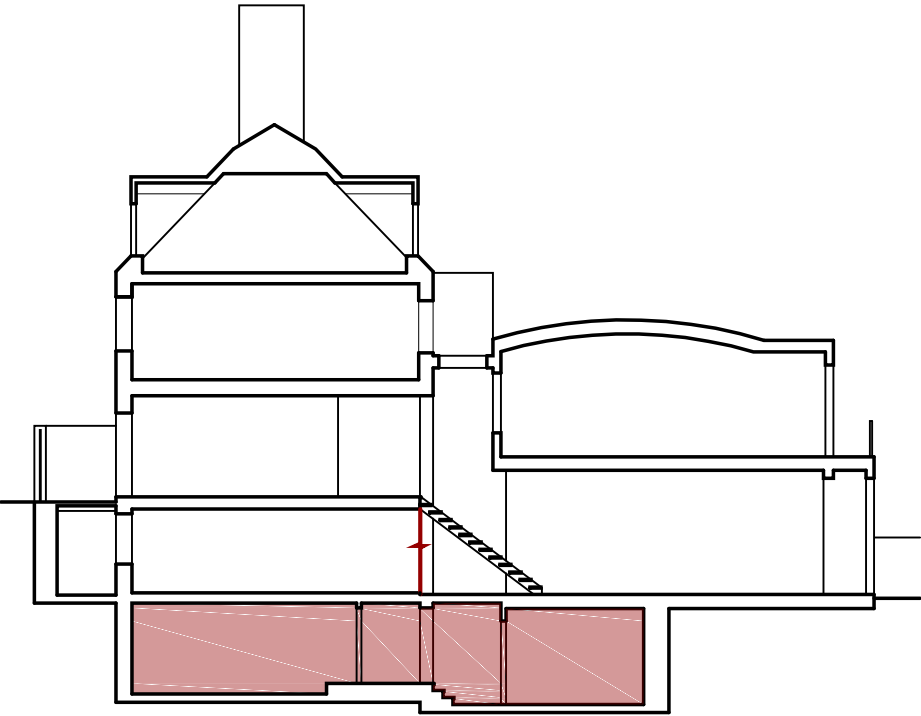
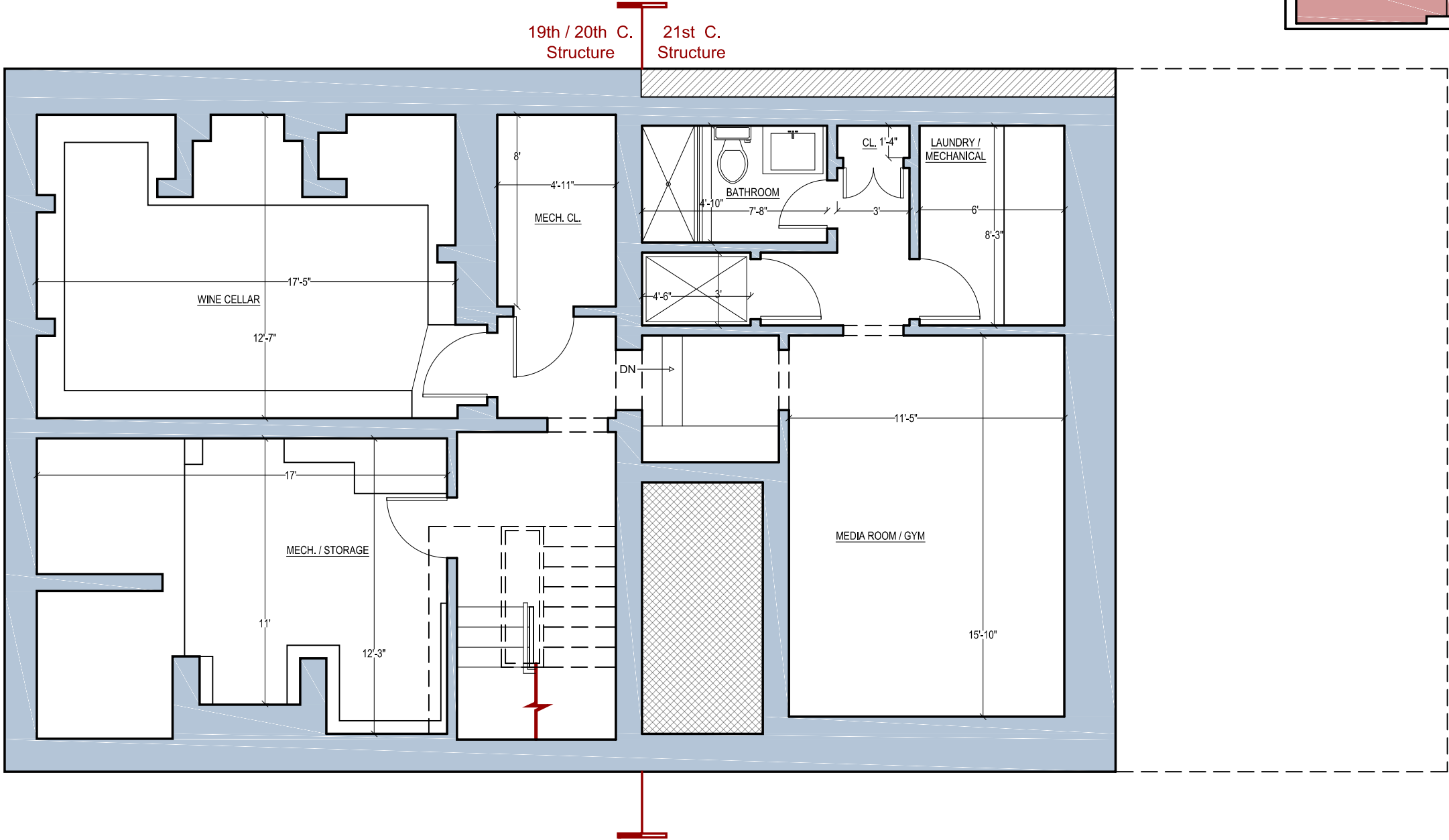

CHRISTIAN ZAPATKA ARCHITECT, PLLC
1656 33rd STREET NW WASHINGTON DC 20007 202.333.2735

© DRAWING PROTECTED BY COPYRIGHT. THIS DRAWING
CANNOT BE DISTRIBUTED OR REPRODUCED WITHOUT WRITTEN
PERMISSION FROM CHRISTIAN ZAPATKA ARCHITECT, PLLC.

PROJECT:

BAYOUMI
RESIDENCE

2908 N ST., NW
WASHINGTON, DC 20007
SQ: 1211 LOT: 0019

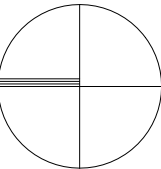

DRAWING TITLE:

PROPOSED
BASEMENT
PLAN

SUBMISSION:

CONCEPT

DATE: SEPTEMBER 21, 2020

SCALE: 3/16" = 1'-0"

A101

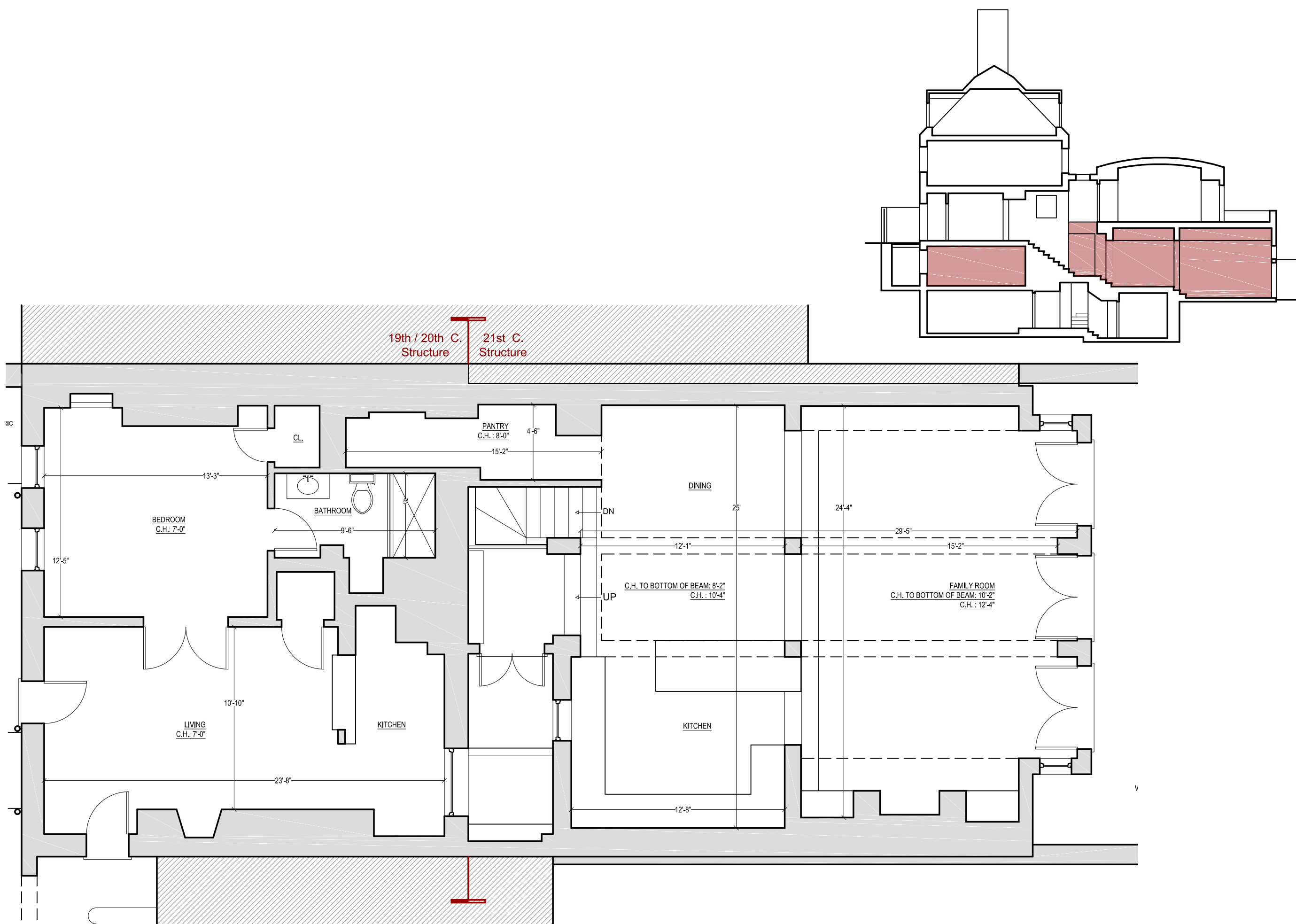

CHRISTIAN ZAPATKA ARCHITECT, PLLC
1656 33rd STREET NW WASHINGTON DC 20007 202.333.2735

© DRAWING PROTECTED BY COPYRIGHT. THIS DRAWING
CANNOT BE DISTRIBUTED OR REPRODUCED WITHOUT WRITTEN
PERMISSION FROM CHRISTIAN ZAPATKA ARCHITECT, PLLC.

PROJECT:

BAYOUMI
RESIDENCE

2908 N ST., NW
WASHINGTON, DC 20007
SQ: 1211 LOT: 0019

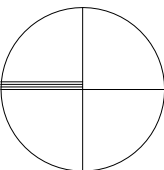

DRAWING TITLE:

EXISTING
APARTMENT /
GARDEN
FLOOR
PLAN

SUBMISSION:

CONCEPT

DATE: SEPTEMBER 21, 2020

SCALE: 3/16" = 1'-0"

A102

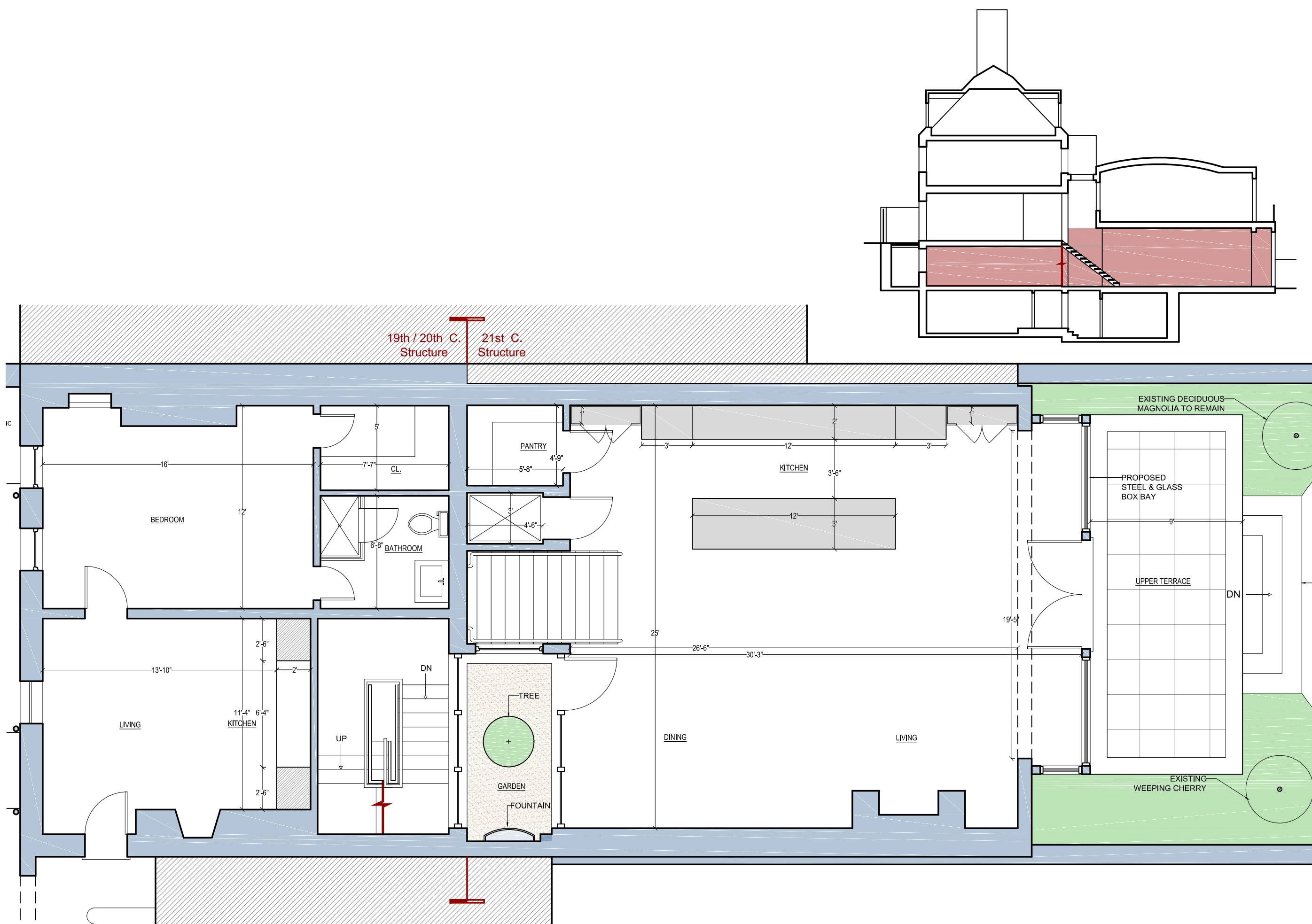

CHRISTIAN ZAPATKA ARCHITECT, PLLC
1656 33rd STREET NW WASHINGTON DC 20007 202.333.2735

© DRAWING PROTECTED BY COPYRIGHT. THIS DRAWING
CANNOT BE DISTRIBUTED OR REPRODUCED WITHOUT WRITTEN
PERMISSION FROM CHRISTIAN ZAPATKA ARCHITECT, PLLC.

PROJECT:

BAYOUMI RESIDENCE

2908 N ST., NW
WASHINGTON, DC 20007
SQ: 1211 LOT: 0019

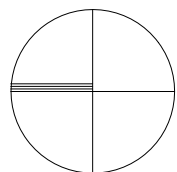

DRAWING TITLE:

PROPOSED APARTMENT / GARDEN FLOOR PLAN

SUBMISSION:

CONCEPT

DATE: SEPTEMBER 21, 2020

SCALE: 3/16" = 1'-0"

A103

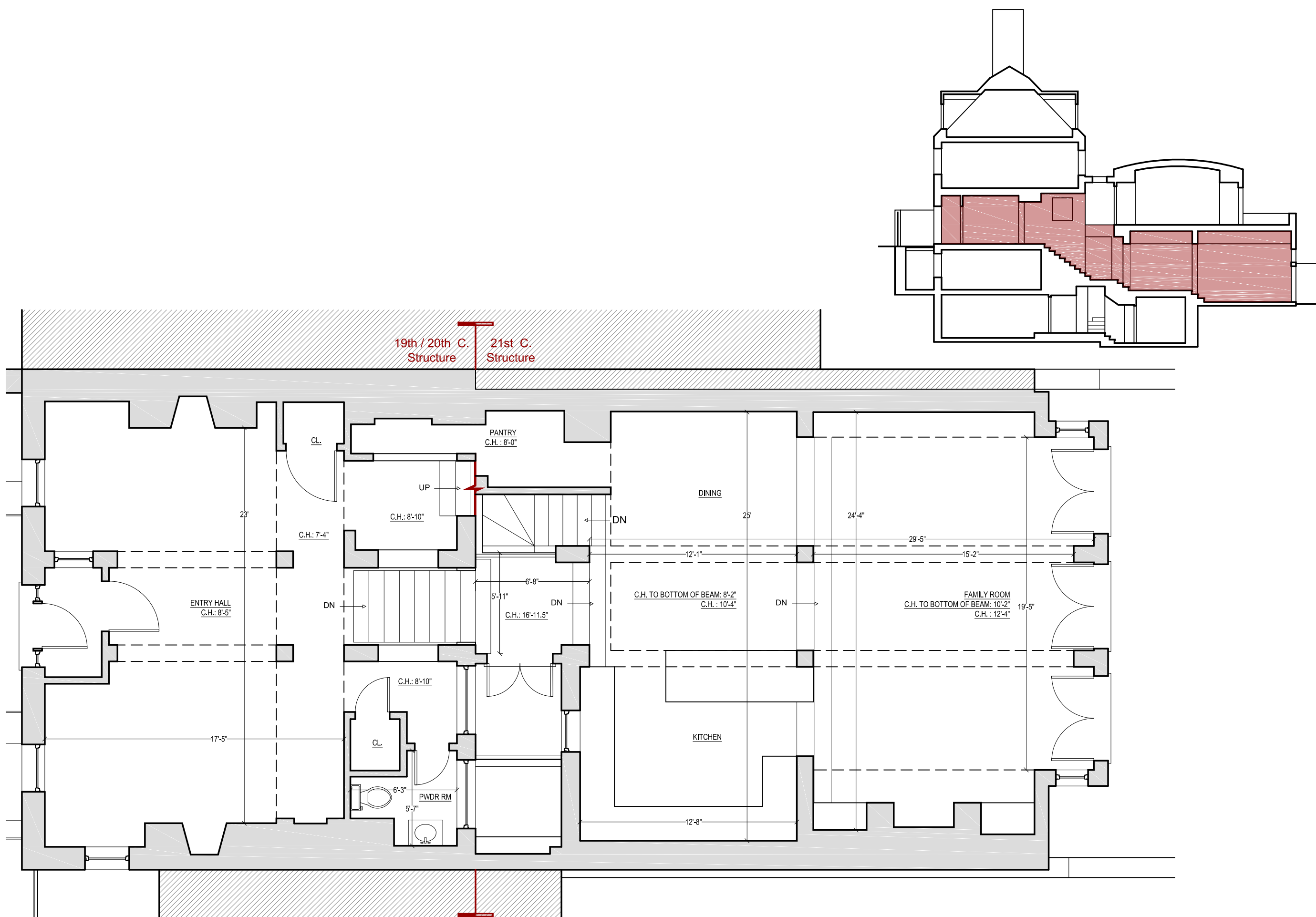

CHRISTIAN ZAPATKA ARCHITECT, PLLC
1656 33rd STREET NW WASHINGTON DC 20007 202.333.2735

© DRAWING PROTECTED BY COPYRIGHT. THIS DRAWING
CANNOT BE DISTRIBUTED OR REPRODUCED WITHOUT WRITTEN
PERMISSION FROM CHRISTIAN ZAPATKA ARCHITECT, PLLC.

PROJECT:

BAYOUMI RESIDENCE

2908 N ST., NW
WASHINGTON, DC 20007
SQ: 1211 LOT: 0019

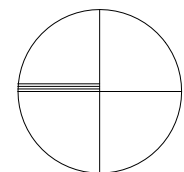

DRAWING TITLE:

EXISTING ENTRY / GARDEN FLOOR PLAN

SUBMISSION:

CONCEPT

DATE: SEPTEMBER 21, 2020

SCALE: 3/16" = 1'-0"

A104

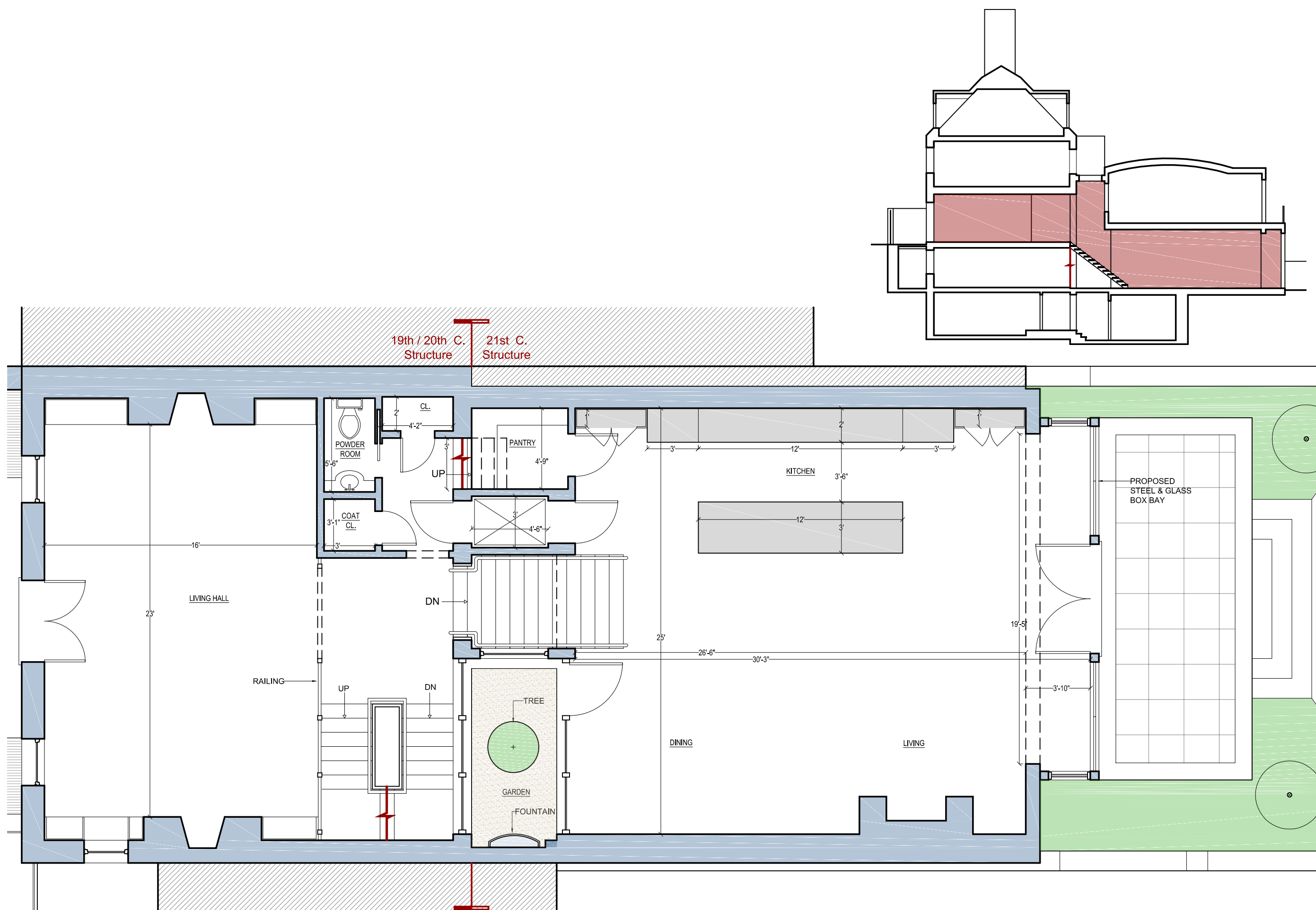

CHRISTIAN ZAPATKA ARCHITECT, PLLC
1656 33rd STREET NW WASHINGTON DC 20007 202.333.2735

© DRAWING PROTECTED BY COPYRIGHT. THIS DRAWING
CANNOT BE DISTRIBUTED OR REPRODUCED WITHOUT WRITTEN
PERMISSION FROM CHRISTIAN ZAPATKA ARCHITECT, PLLC.

PROJECT:

BAYOUMI RESIDENCE

2908 N ST., NW
WASHINGTON, DC 20007
SQ: 1211 LOT: 0019

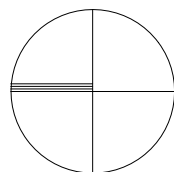

DRAWING TITLE:

PROPOSED ENTRY / GARDEN FLOOR PLAN

SUBMISSION:

CONCEPT

DATE: SEPTEMBER 21, 2020

SCALE: 3/16" = 1'-0"

A105

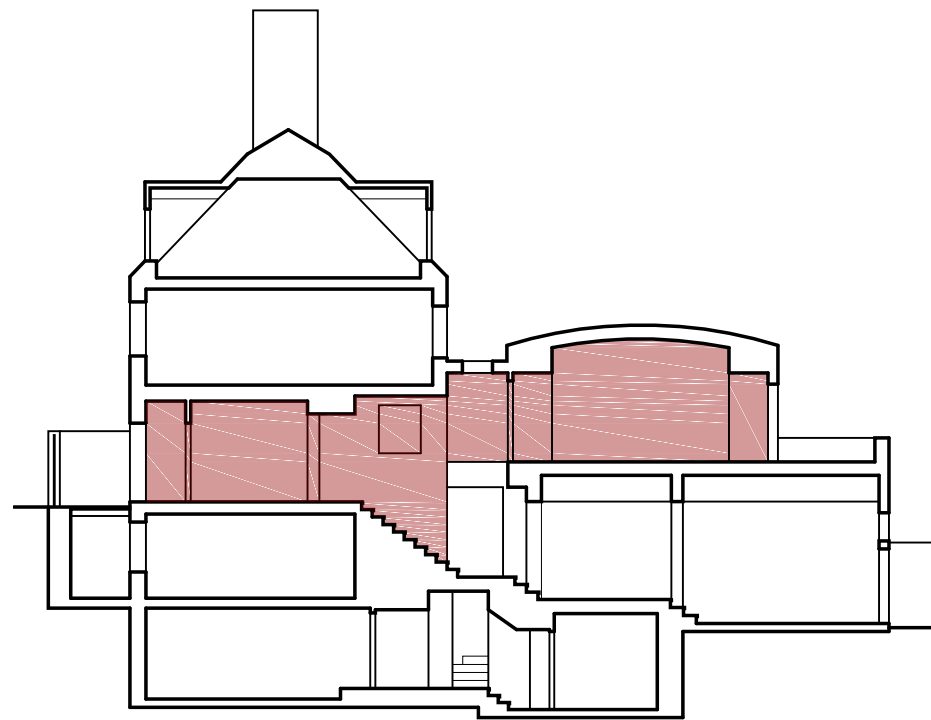
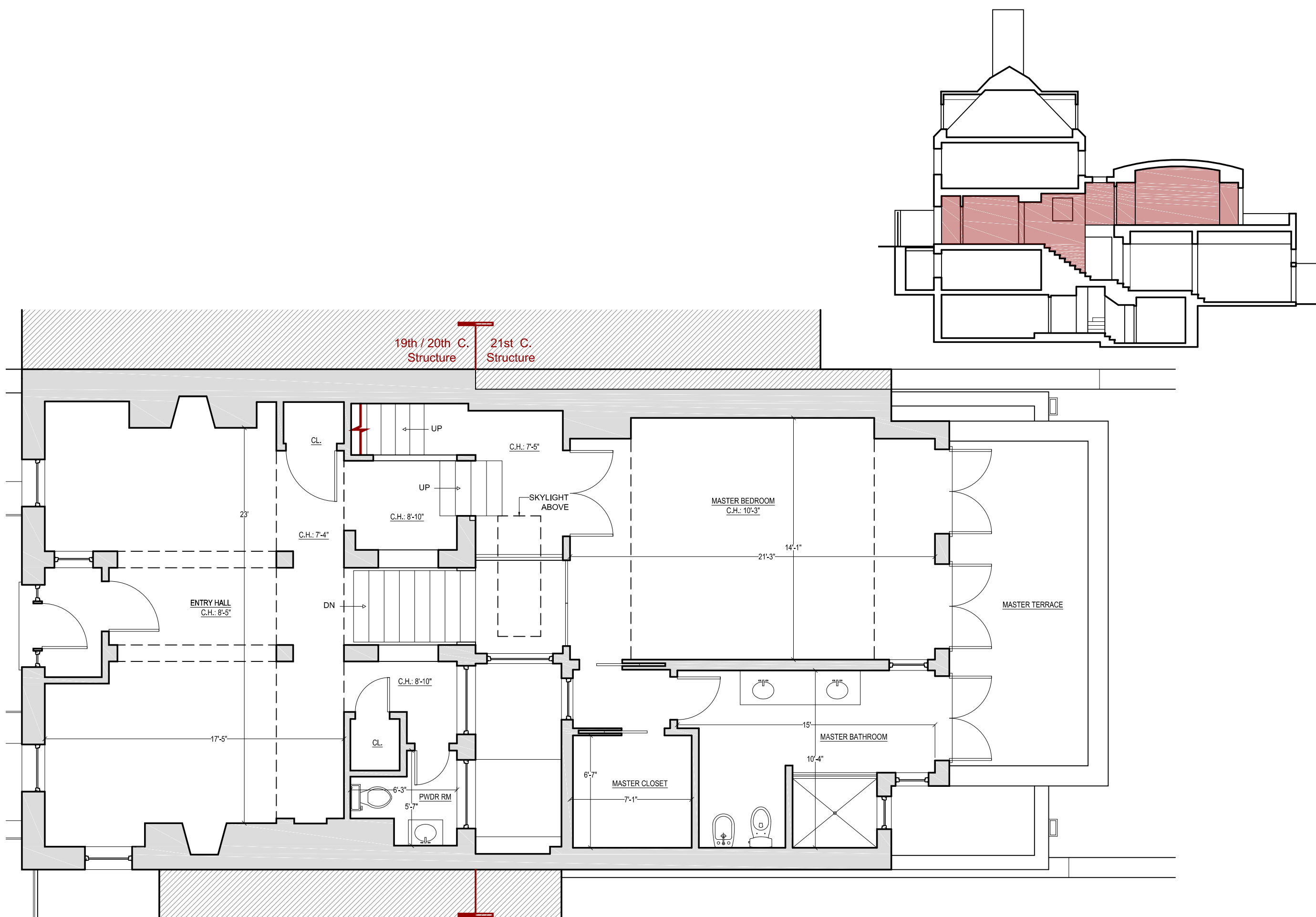

CHRISTIAN ZAPATKA ARCHITECT, PLLC
1656 33rd STREET NW WASHINGTON DC 20007 202.333.2735

© DRAWING PROTECTED BY COPYRIGHT. THIS DRAWING
CANNOT BE DISTRIBUTED OR REPRODUCED WITHOUT WRITTEN
PERMISSION FROM CHRISTIAN ZAPATKA ARCHITECT, PLLC.

PROJECT:

BAYOUMI RESIDENCE

2908 N ST., NW
WASHINGTON, DC 20007
SQ: 1211 LOT: 0019

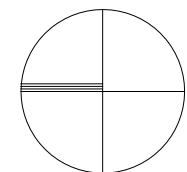

DRAWING TITLE:

EXISTING ENTRY / MASTER SUITE FLOOR PLAN

SUBMISSION:

CONCEPT

DATE: SEPTEMBER 21, 2020

SCALE: 3/16" = 1'-0"

A106

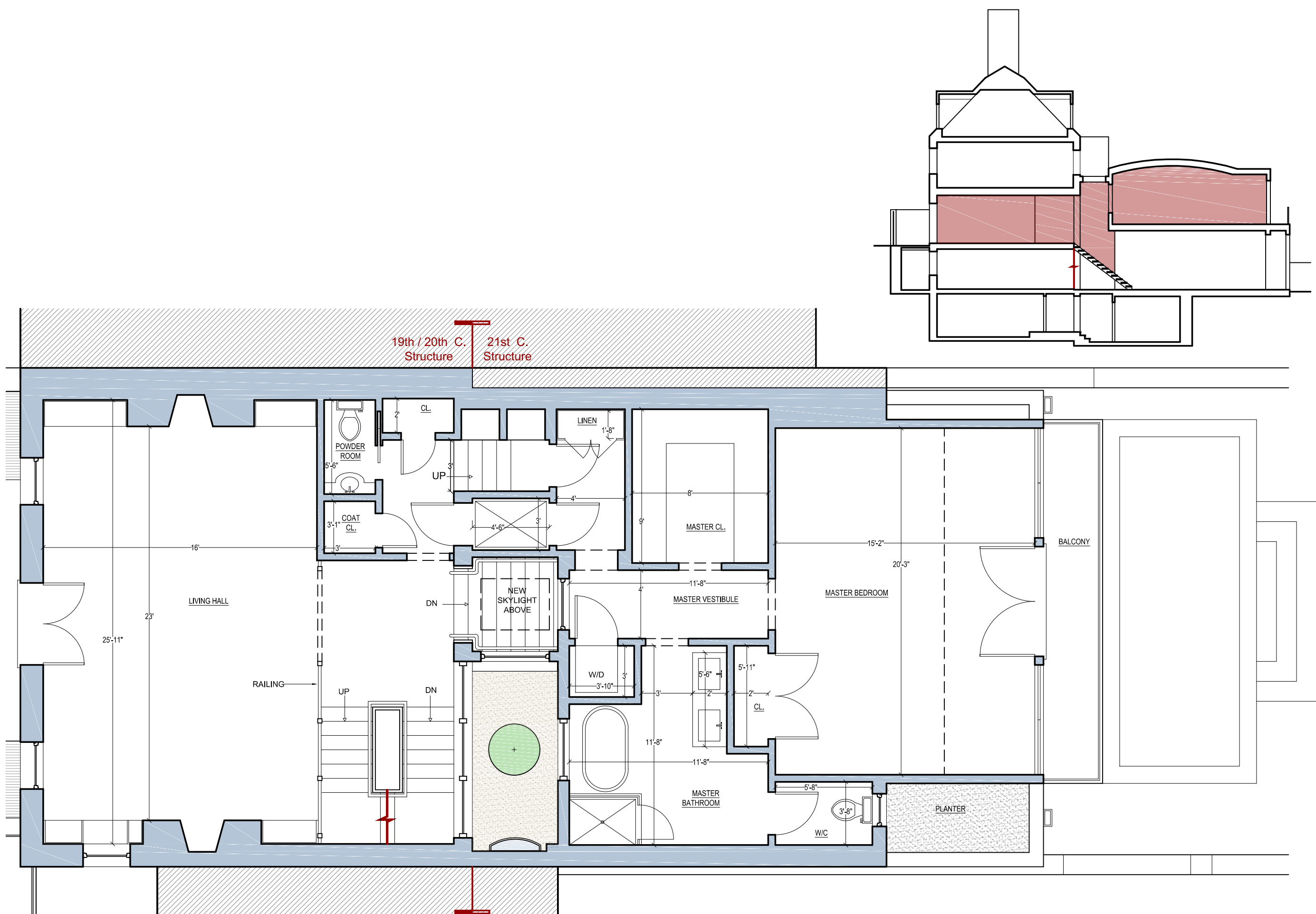

CHRISTIAN ZAPATKA ARCHITECT, PLLC
1656 33rd STREET NW WASHINGTON DC 20007 202.333.2735

© DRAWING PROTECTED BY COPYRIGHT. THIS DRAWING
CANNOT BE DISTRIBUTED OR REPRODUCED WITHOUT WRITTEN
PERMISSION FROM CHRISTIAN ZAPATKA ARCHITECT, PLLC.

PROJECT:

**BAYOUMI
RESIDENCE**

2908 N ST., NW
WASHINGTON, DC 20007
SQ: 1211 LOT: 0019

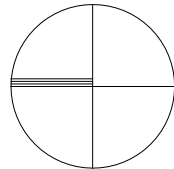

DRAWING TITLE:

**PROPOSED
ENTRY /
MASTER SUITE
FLOOR
PLAN**

SUBMISSION:

CONCEPT

DATE: SEPTEMBER 21, 2020

SCALE: 3/16" = 1'-0"

A107

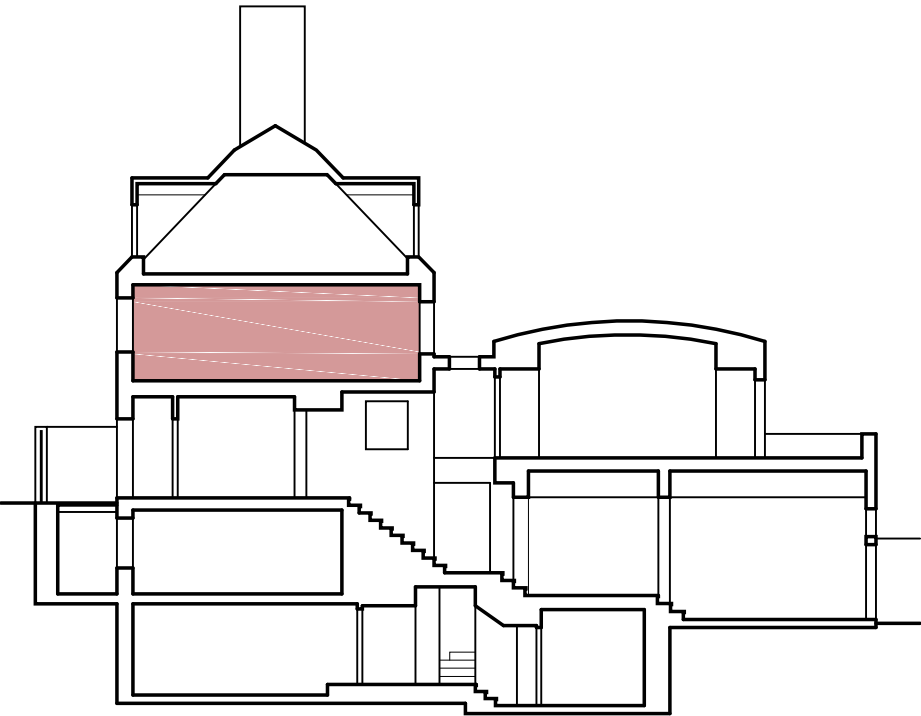
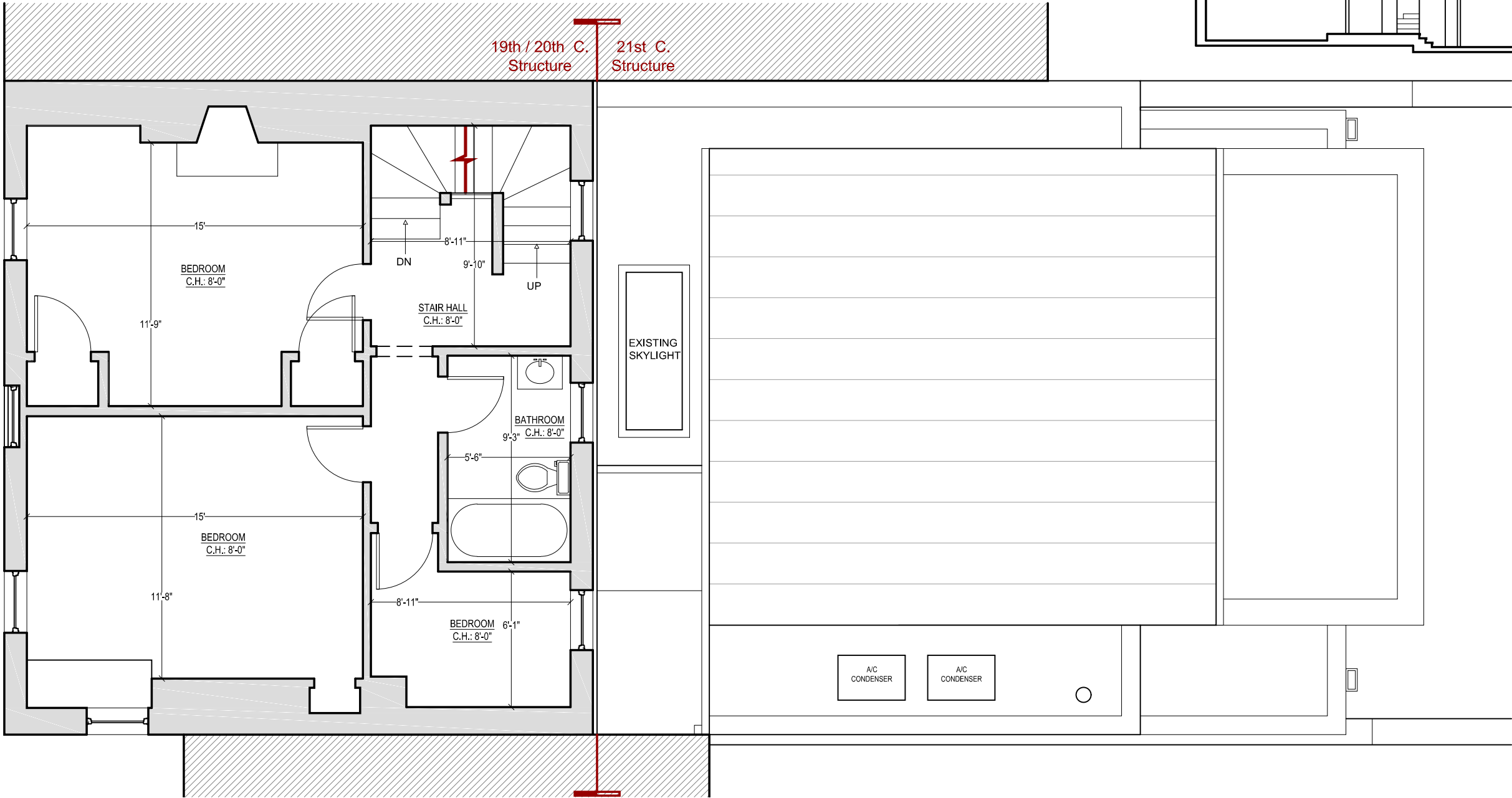

CHRISTIAN ZAPATKA ARCHITECT, PLLC
1656 33rd STREET NW WASHINGTON DC 20007 202.333.2735

© DRAWING PROTECTED BY COPYRIGHT. THIS DRAWING
CANNOT BE DISTRIBUTED OR REPRODUCED WITHOUT WRITTEN
PERMISSION FROM CHRISTIAN ZAPATKA ARCHITECT, PLLC.

PROJECT:

**BAYOUMI
RESIDENCE**

2908 N ST., NW
WASHINGTON, DC 20007
SQ: 1211 LOT: 0019

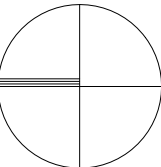

DRAWING TITLE:

**EXISTING
SECOND FLOOR
PLAN**

SUBMISSION:

CONCEPT

DATE: SEPTEMBER 21, 2020

SCALE: 3/16" = 1'-0"

A108

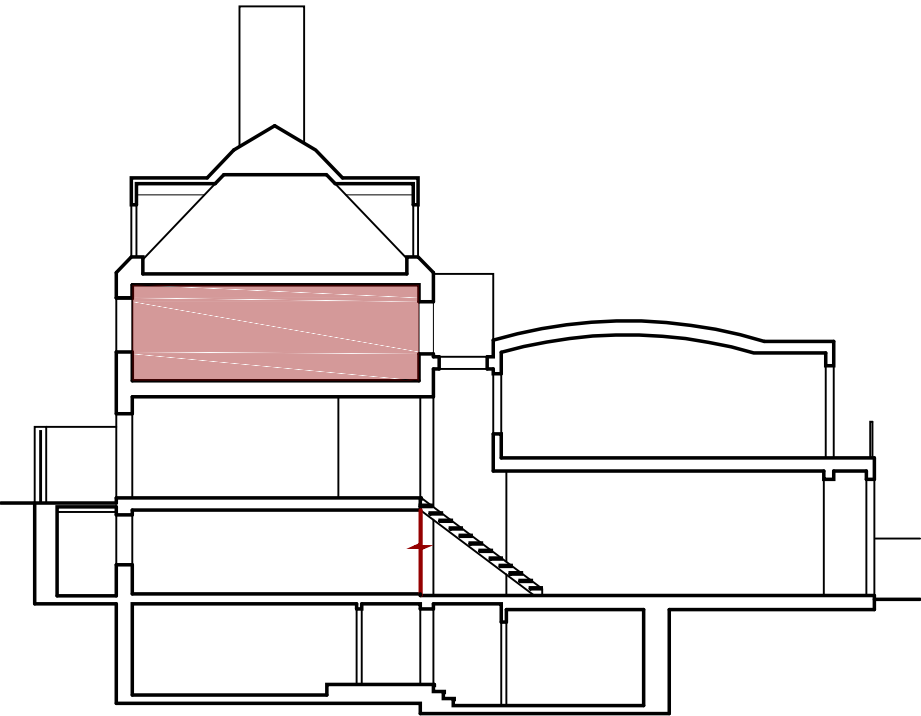

CHRISTIAN ZAPATKA ARCHITECT, PLLC
1656 33rd STREET NW WASHINGTON DC 20007 202 333 2735

© DRAWING PROTECTED BY COPYRIGHT. THIS DRAWING
CANNOT BE DISTRIBUTED OR REPRODUCED WITHOUT WRITTEN
PERMISSION FROM CHRISTIAN ZAPATKA ARCHITECT, PLLC.

PROJECT:

BAYOUMI RESIDENCE

2908 N ST., NW
WASHINGTON, DC 20007
SQ: 1211 LOT: 0019

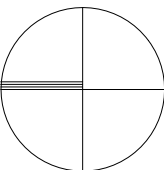

DRAWING TITLE:

PROPOSED SECOND FLOOR PLAN

SUBMISSION:

CONCEPT

DATE: SEPTEMBER 21, 2020

SCALE: 3/16" = 1'-0"

A109

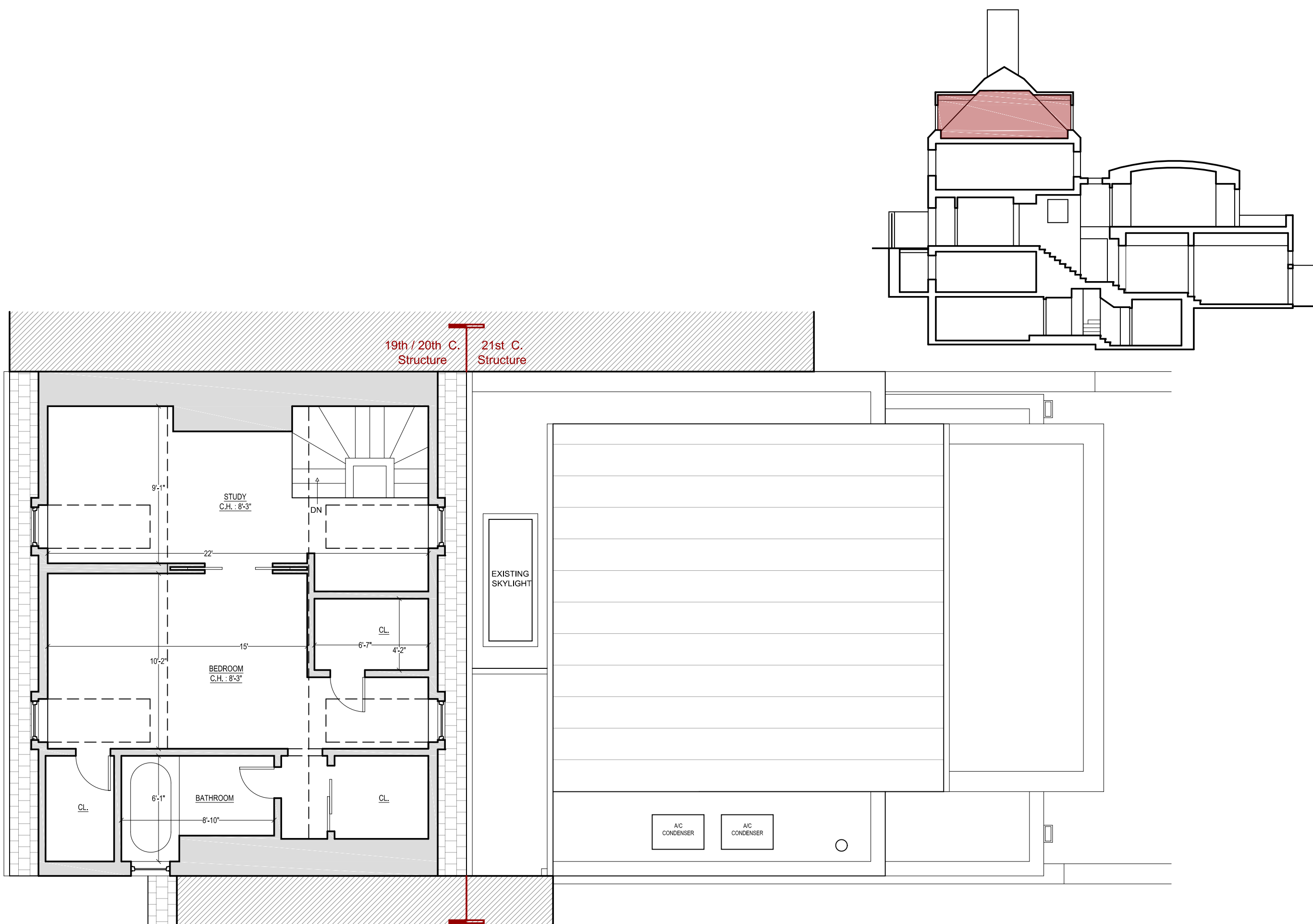

CHRISTIAN ZAPATKA ARCHITECT, PLLC
1656 33rd STREET NW WASHINGTON DC 20007 202.333.2735
© DRAWING PROTECTED BY COPYRIGHT. THIS DRAWING
CANNOT BE DISTRIBUTED OR REPRODUCED WITHOUT WRITTEN
PERMISSION FROM CHRISTIAN ZAPATKA ARCHITECT, PLLC.

PROJECT:

BAYOUMI
RESIDENCE

2908 N ST., NW
WASHINGTON, DC 20007
SQ: 1211 LOT: 0019

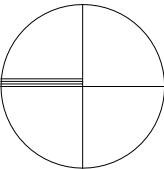

DRAWING TITLE:

EXISTING
THIRD FLOOR
PLAN

SUBMISSION:

CONCEPT

DATE: SEPTEMBER 21, 2020

SCALE: 3/16" = 1'-0"

A110

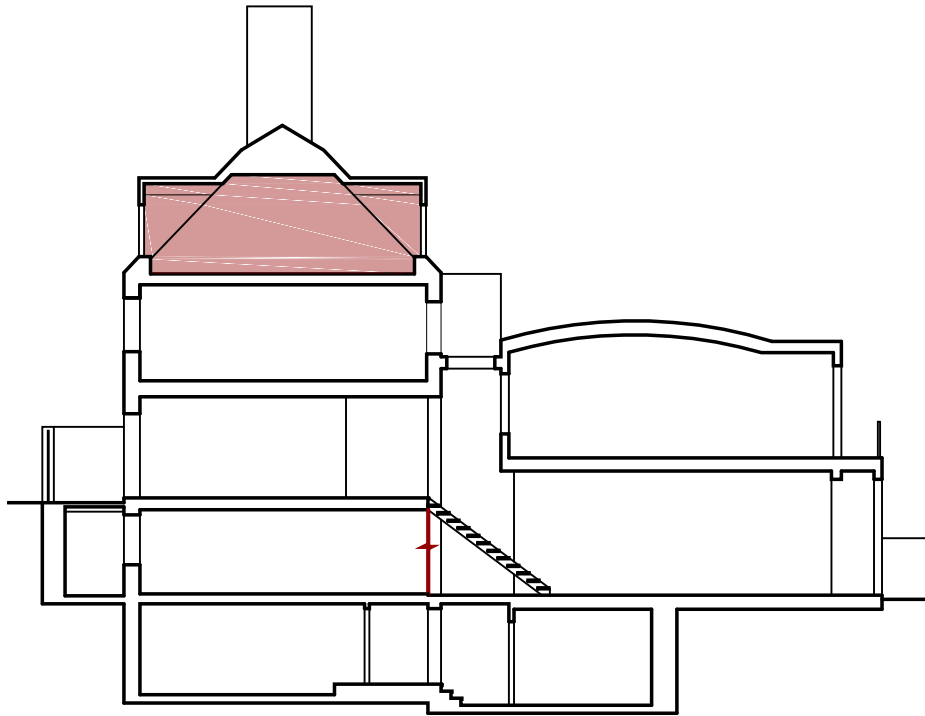
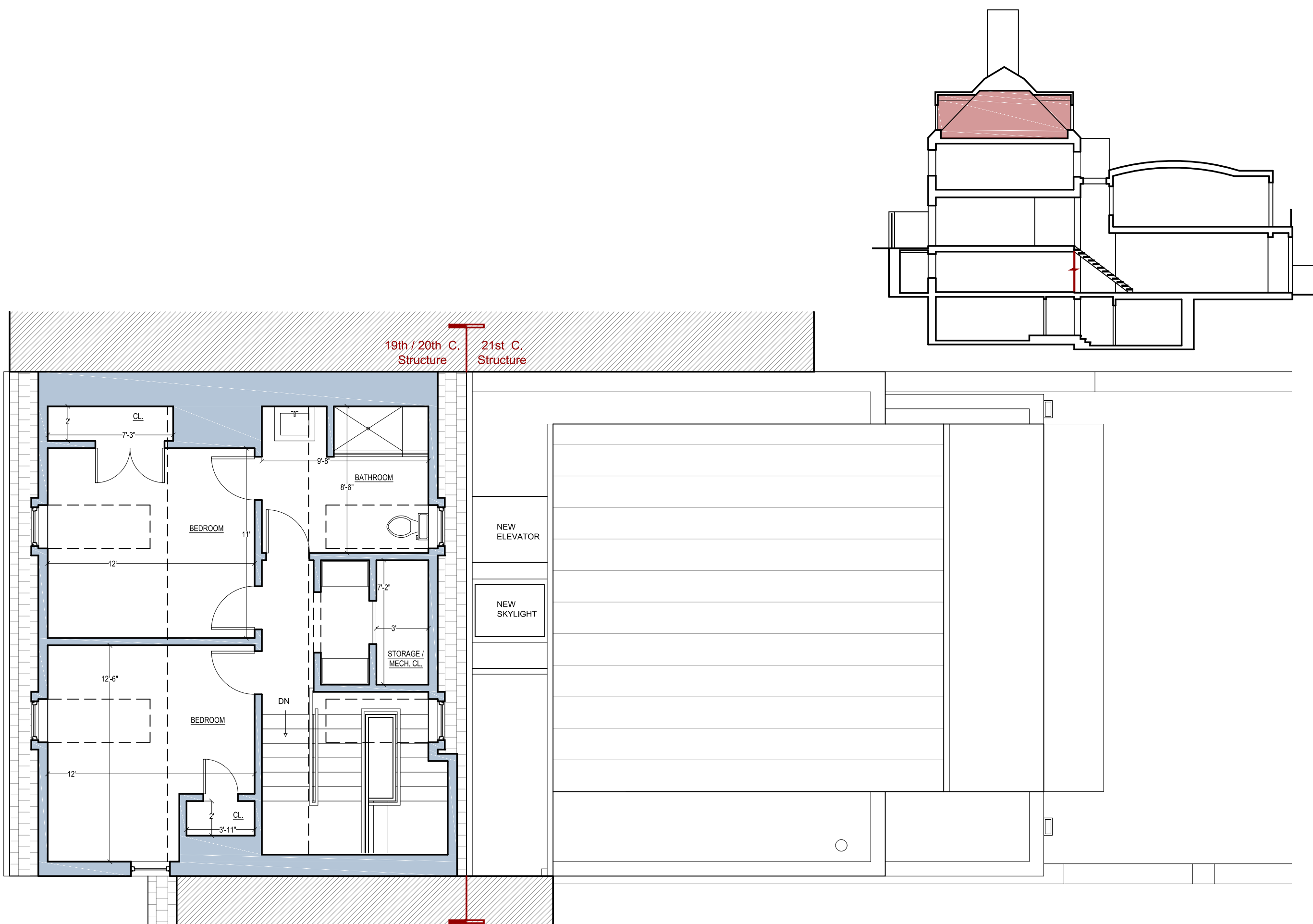

CHRISTIAN ZAPATKA ARCHITECT, PLLC
1656 33rd STREET NW WASHINGTON DC 20007 202.333.2735

© DRAWING PROTECTED BY COPYRIGHT. THIS DRAWING
CANNOT BE DISTRIBUTED OR REPRODUCED WITHOUT WRITTEN
PERMISSION FROM CHRISTIAN ZAPATKA ARCHITECT, PLLC.

PROJECT:

BAYOUMI
RESIDENCE

2908 N ST., NW
WASHINGTON, DC 20007
SQ: 1211 LOT: 0019

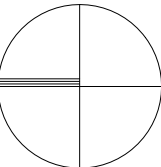

DRAWING TITLE:

PROPOSED
THIRD FLOOR
PLAN

SUBMISSION:

CONCEPT

DATE: SEPTEMBER 21, 2020

SCALE: 3/16" = 1'-0"

A111

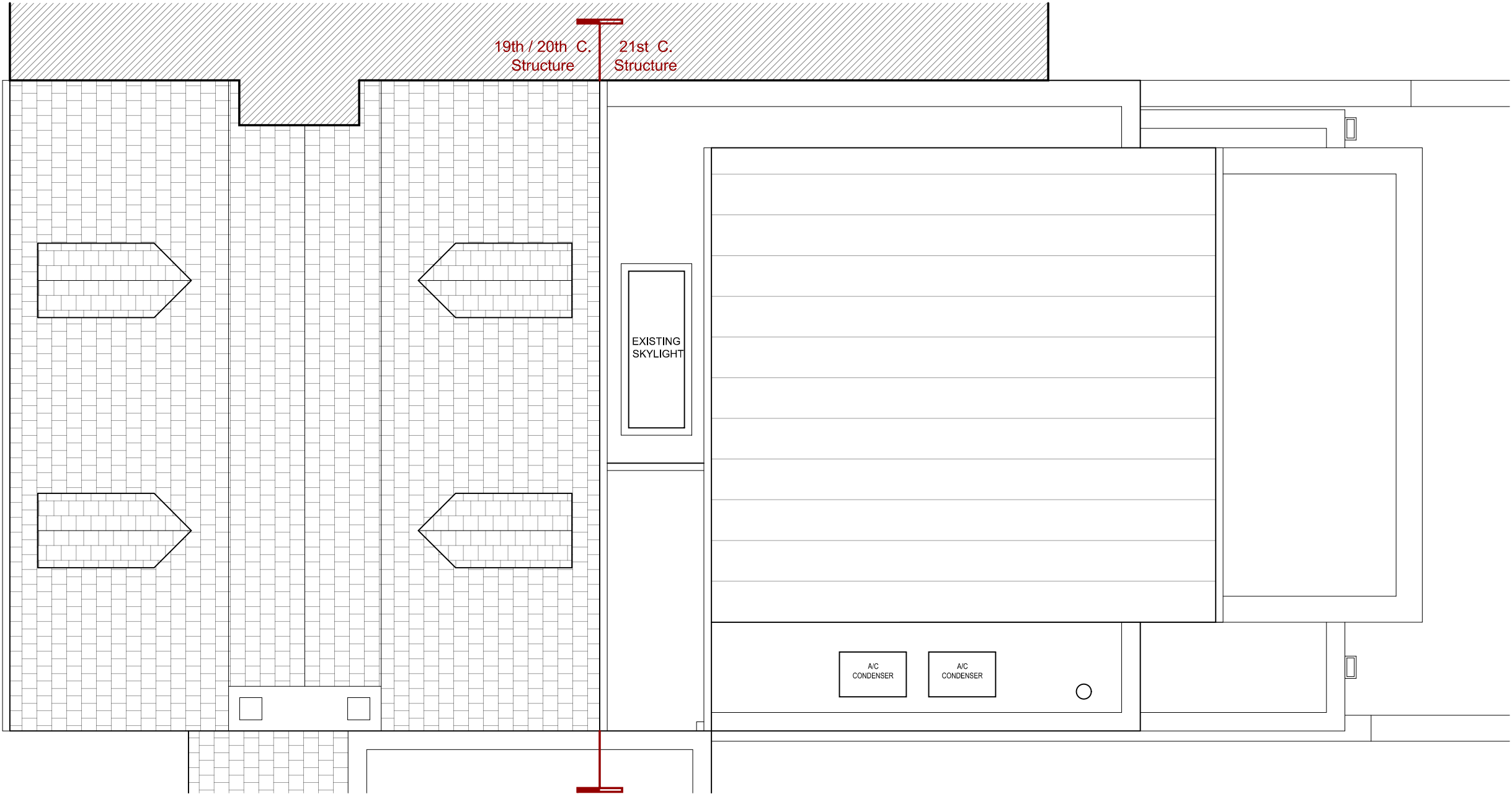

CHRISTIAN ZAPATKA ARCHITECT, PLLC
1656 33rd STREET NW WASHINGTON DC 20007 202 333 2735

© DRAWING PROTECTED BY COPYRIGHT. THIS DRAWING
CANNOT BE DISTRIBUTED OR REPRODUCED WITHOUT WRITTEN
PERMISSION FROM CHRISTIAN ZAPATKA ARCHITECT, PLLC.

PROJECT:

**BAYOUMI
RESIDENCE**

2908 N ST., NW
WASHINGTON, DC 20007
SQ: 1211 LOT: 0019

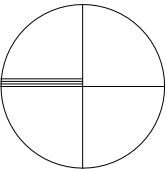

DRAWING TITLE:

**EXISTING
ROOF
PLAN**

SUBMISSION:

CONCEPT

DATE: SEPTEMBER 21, 2020

SCALE: 3/16" = 1'-0"

A112

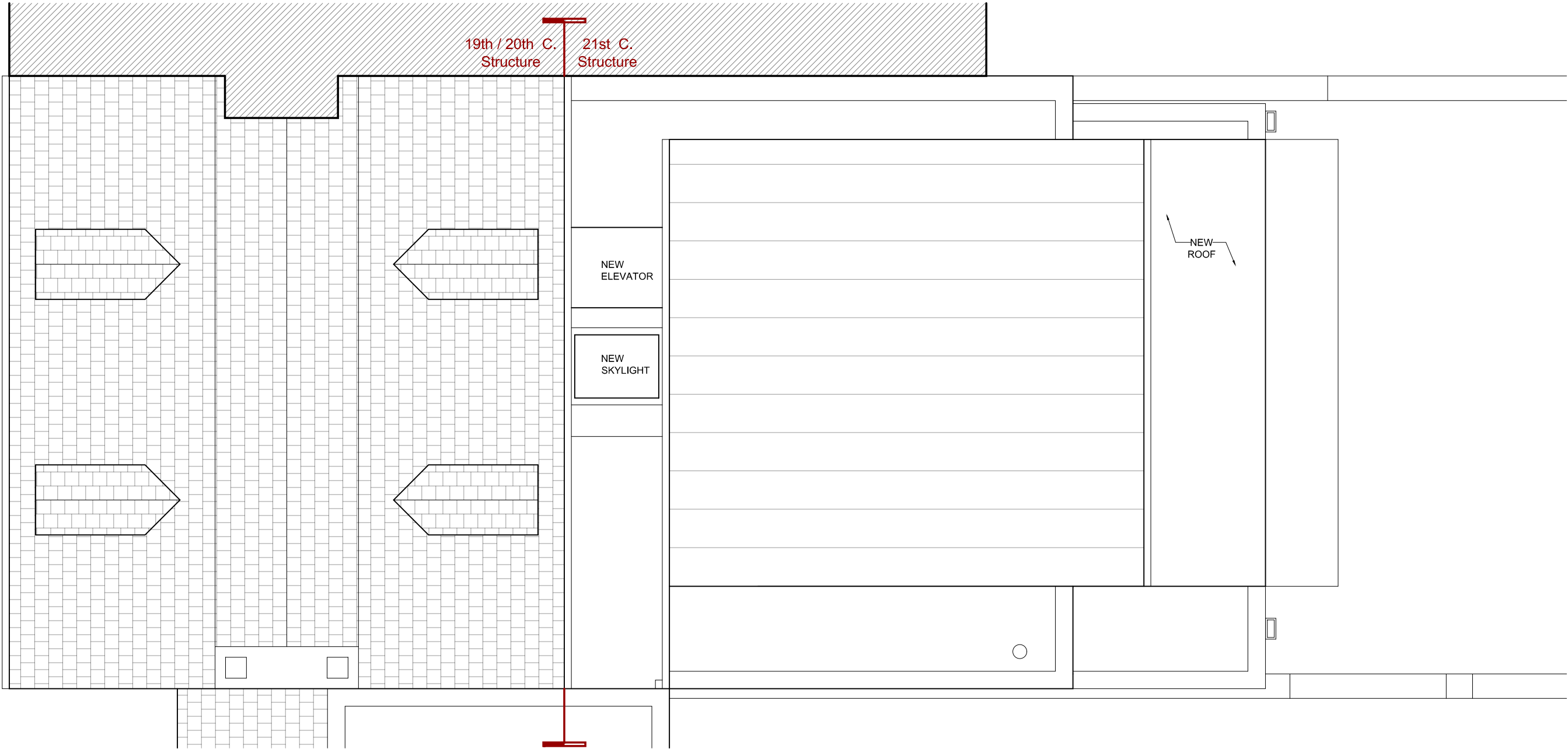

CHRISTIAN ZAPATKA ARCHITECT, PLLC
1656 33rd STREET NW WASHINGTON DC 20007 202 333 2735

© DRAWING PROTECTED BY COPYRIGHT. THIS DRAWING
CANNOT BE DISTRIBUTED OR REPRODUCED WITHOUT WRITTEN
PERMISSION FROM CHRISTIAN ZAPATKA ARCHITECT, PLLC.

PROJECT:

**BAYOUMI
RESIDENCE**

2908 N ST., NW
WASHINGTON, DC 20007
SQ: 1211 LOT: 0019

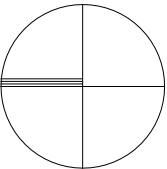

DRAWING TITLE:

**PROPOSED
ROOF
PLAN**

SUBMISSION:

CONCEPT

DATE: SEPTEMBER 21, 2020

SCALE: 3/16" = 1'-0"

A113



CHRISTIAN ZAPATKA ARCHITECT, PLLC
1656 33rd STREET NW WASHINGTON DC 20007 202.333.2735

© DRAWING PROTECTED BY COPYRIGHT. THIS DRAWING
CANNOT BE DISTRIBUTED OR REPRODUCED WITHOUT WRITTEN
PERMISSION FROM CHRISTIAN ZAPATKA ARCHITECT, PLLC.

PROJECT:

BAYOUMI
RESIDENCE

2908 N ST., NW
WASHINGTON, DC 20007
SQ: 1211 LOT: 0019

DRAWING TITLE:

EXISTING
STREET
ELEVATION

SUBMISSION:

CONCEPT

DATE: SEPTEMBER 21, 2020

SCALE: 1/8" = 1'-0"

A200



1 EXISTING STREET ELEVATION

CHRISTIAN ZAPATKA ARCHITECT, PLLC
1656 33rd STREET NW WASHINGTON DC 20007 202 333 2735

© DRAWING PROTECTED BY COPYRIGHT. THIS DRAWING
CANNOT BE DISTRIBUTED OR REPRODUCED WITHOUT WRITTEN
PERMISSION FROM CHRISTIAN ZAPATKA ARCHITECT, PLLC.

PROJECT:

BAYOUMI
RESIDENCE

2908 N ST., NW
WASHINGTON, DC 20007
SQ: 1211 LOT: 0019

DRAWING TITLE:

PROPOSED
STREET
ELEVATION

SUBMISSION:

CONCEPT

DATE: SEPTEMBER 21, 2020

SCALE: 1/8" = 1'-0"

A201



1 EXISTING FRONT ELEVATION



1 PROPOSED FRONT ELEVATION

CHRISTIAN ZAPATKA ARCHITECT, PLLC
1656 33rd STREET NW WASHINGTON DC 20007 202.333.2735

© DRAWING PROTECTED BY COPYRIGHT. THIS DRAWING
CANNOT BE DISTRIBUTED OR REPRODUCED WITHOUT WRITTEN
PERMISSION FROM CHRISTIAN ZAPATKA ARCHITECT, PLLC.

PROJECT:

BAYOUMI
RESIDENCE

2908 N ST., NW
WASHINGTON, DC 20007
SQ: 1211 LOT: 0019

DRAWING TITLE:

EXISTING &
PROPOSED
FRONT
ELEVATION

SUBMISSION:

CONCEPT

DATE: SEPTEMBER 21, 2020

SCALE: 1/8" = 1'-0"

A202



1 EXISTING REAR ELEVATION



2 PROPOSED REAR ELEVATION

CHRISTIAN ZAPATKA ARCHITECT, PLLC
1656 33rd STREET NW WASHINGTON DC 20007 202.333.2735

© DRAWING PROTECTED BY COPYRIGHT. THIS DRAWING
CANNOT BE DISTRIBUTED OR REPRODUCED WITHOUT WRITTEN
PERMISSION FROM CHRISTIAN ZAPATKA ARCHITECT, PLLC.

PROJECT:

BAYOUMI
RESIDENCE

2908 N ST., NW
WASHINGTON, DC 20007
SQ: 1211 LOT: 0019

DRAWING TITLE:

EXISTING &
PROPOSED
REAR
ELEVATION

SUBMISSION:

CONCEPT

DATE: SEPTEMBER 21, 2020

SCALE: 3/16" = 1'-0"

A203

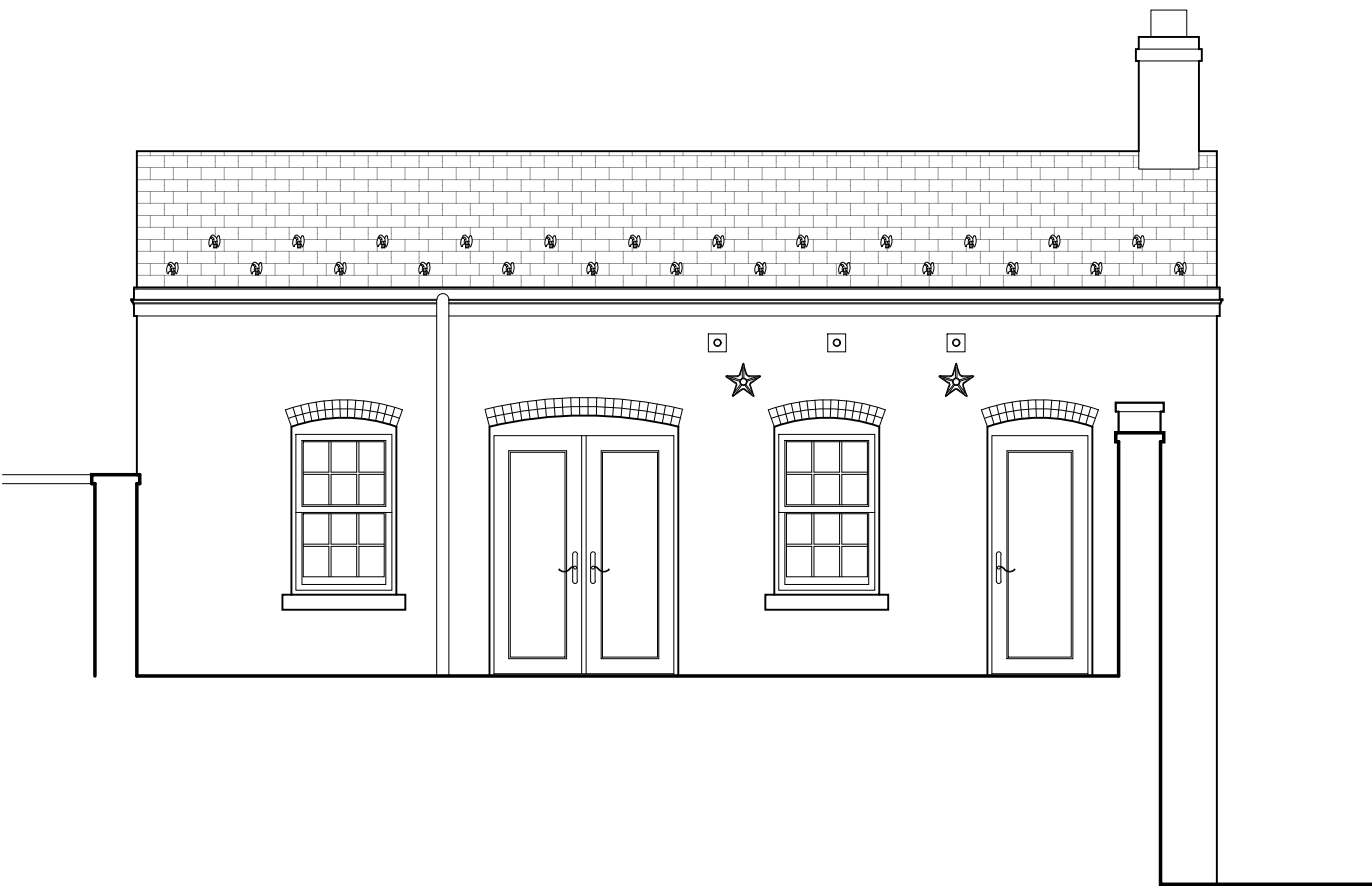

1 EXISTING FRONT ELEVATION

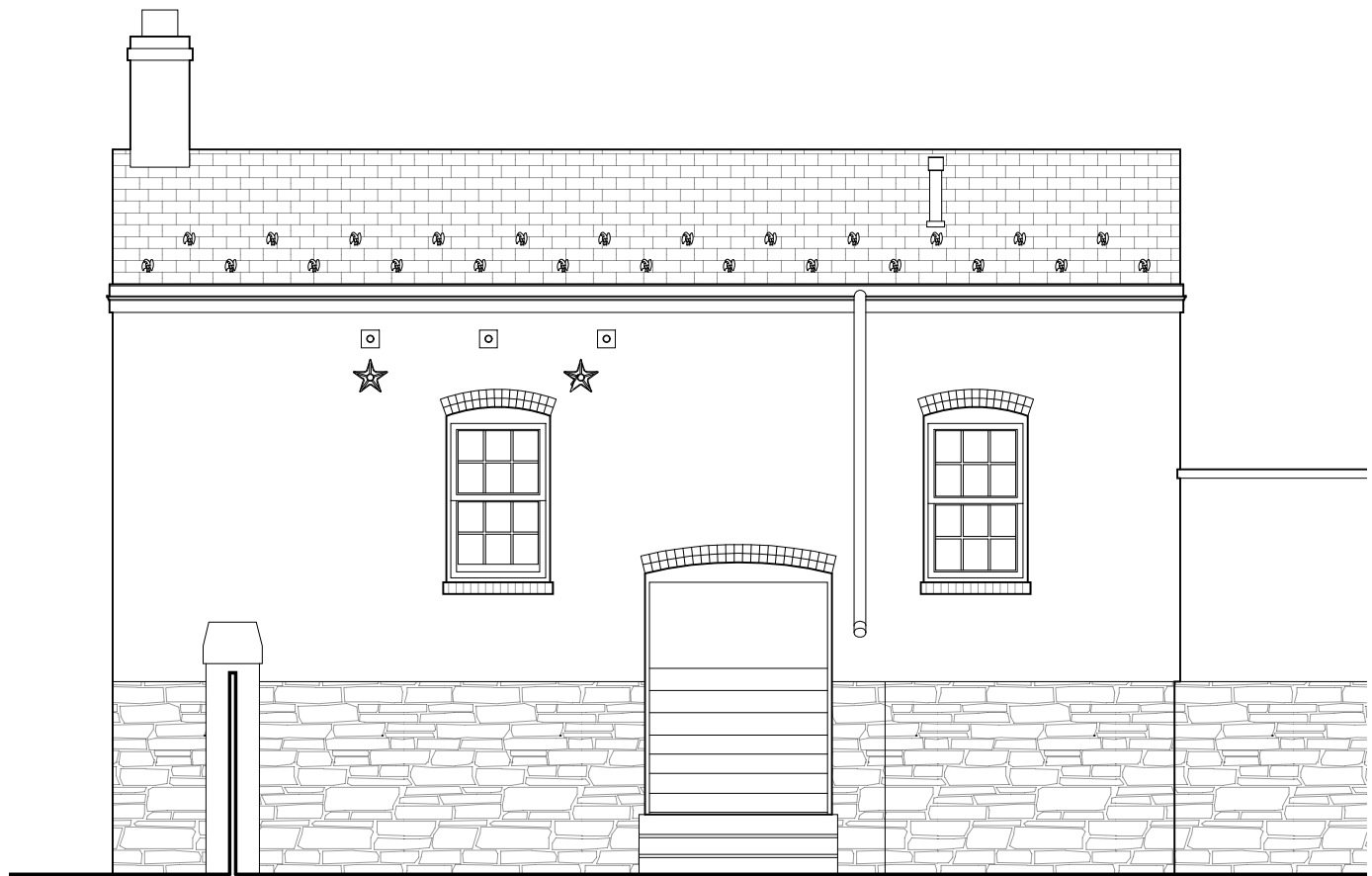

2 EXISTING REAR ELEVATION

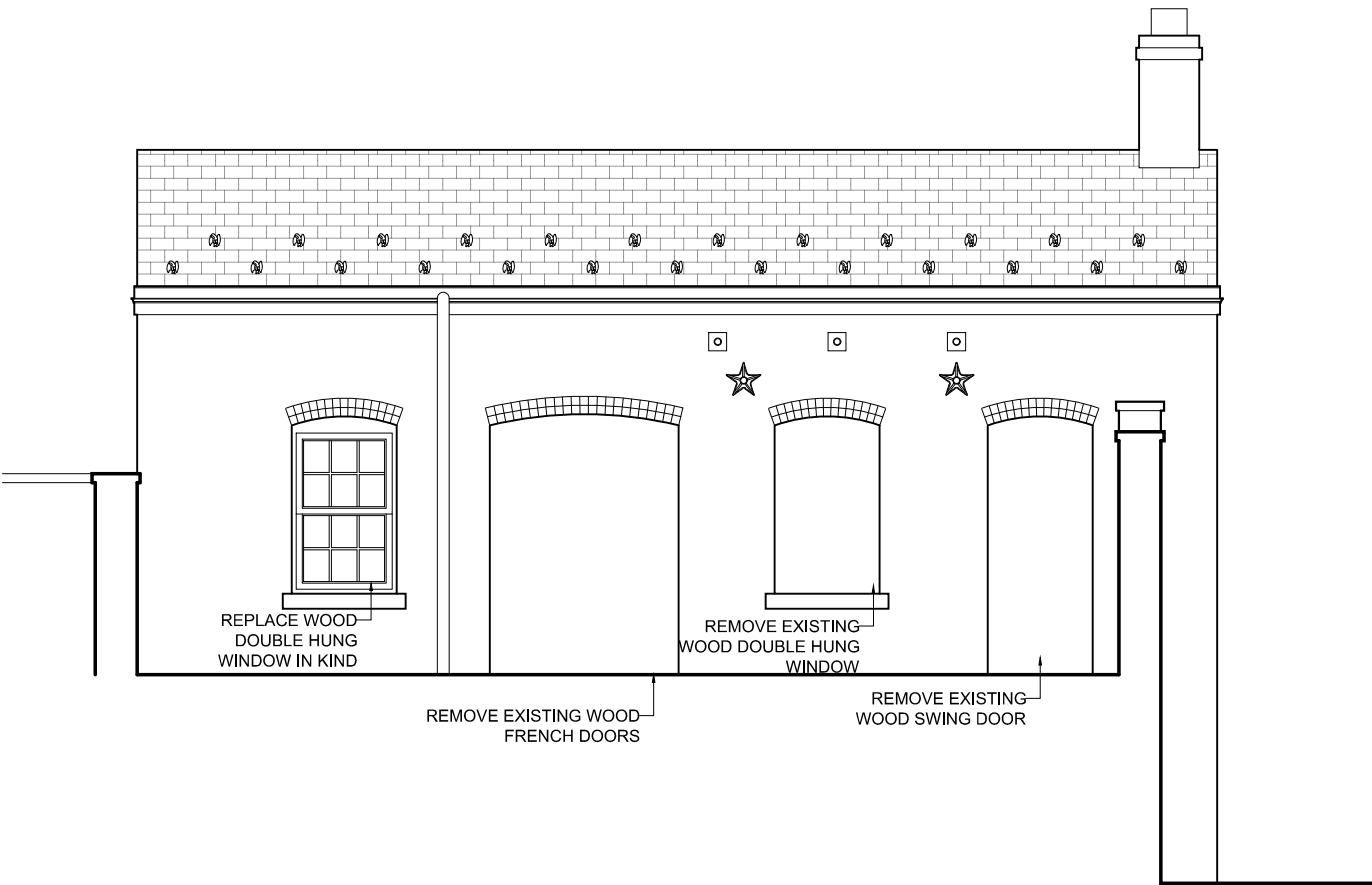

3 PROPOSED FRONT ELEVATION

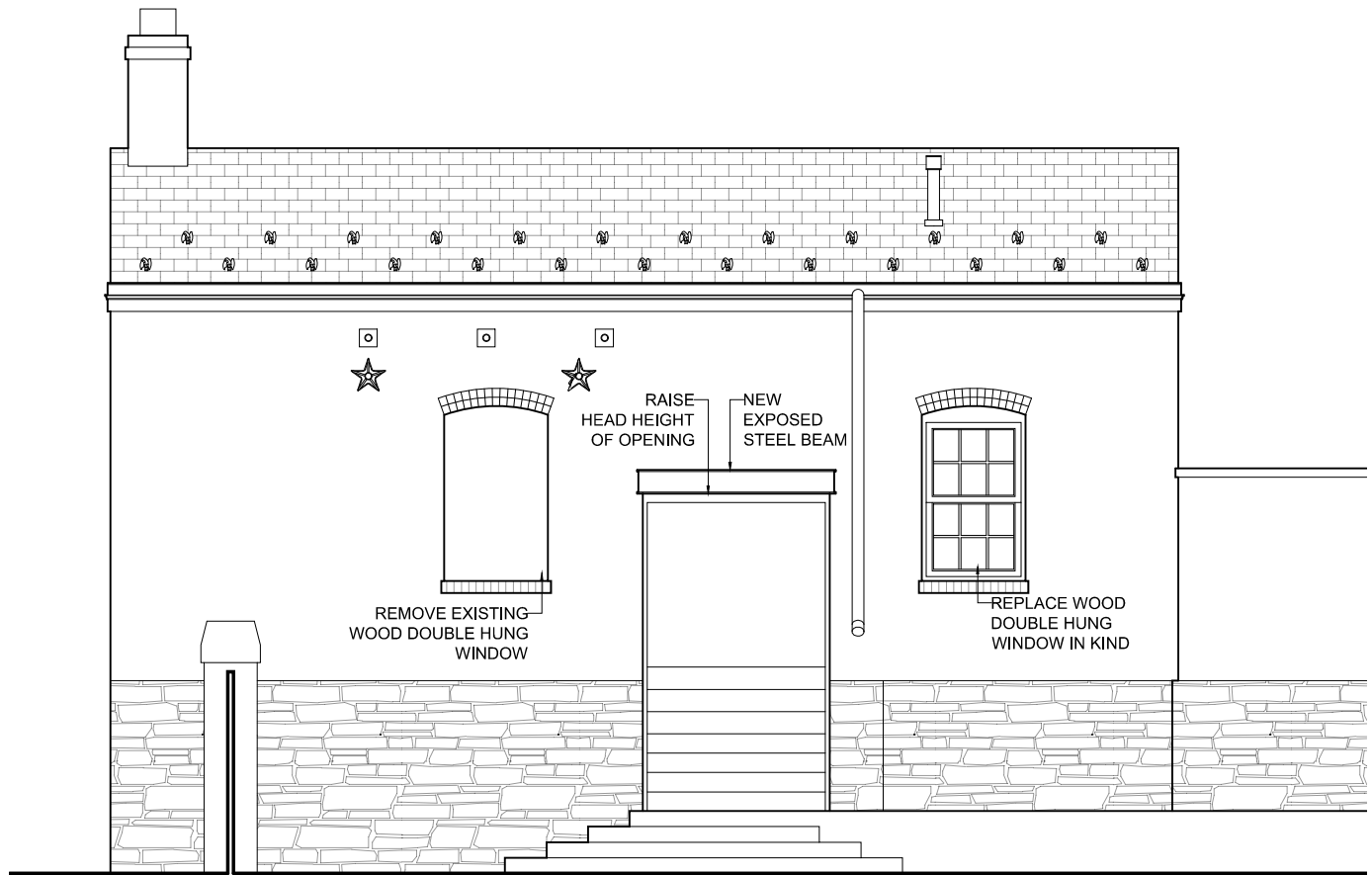

4 PROPOSED REAR ELEVATION

CHRISTIAN ZAPATKA ARCHITECT, PLLC
1656 33rd STREET NW WASHINGTON DC 20007 202.333.2735

© DRAWING PROTECTED BY COPYRIGHT. THIS DRAWING
CANNOT BE DISTRIBUTED OR REPRODUCED WITHOUT WRITTEN
PERMISSION FROM CHRISTIAN ZAPATKA ARCHITECT, PLLC.

PROJECT:

BAYOUMI
RESIDENCE

2908 N ST., NW
WASHINGTON, DC 20007
SQ: 1211 LOT: 0019

DRAWING TITLE:

EXISTING &
PROPOSED
ACCESSORY
STRUCTURE
ELEVATIONS

SUBMISSION:

CONCEPT

DATE: SEPTEMBER 21, 2020

SCALE: 3/16" = 1'-0"

A204

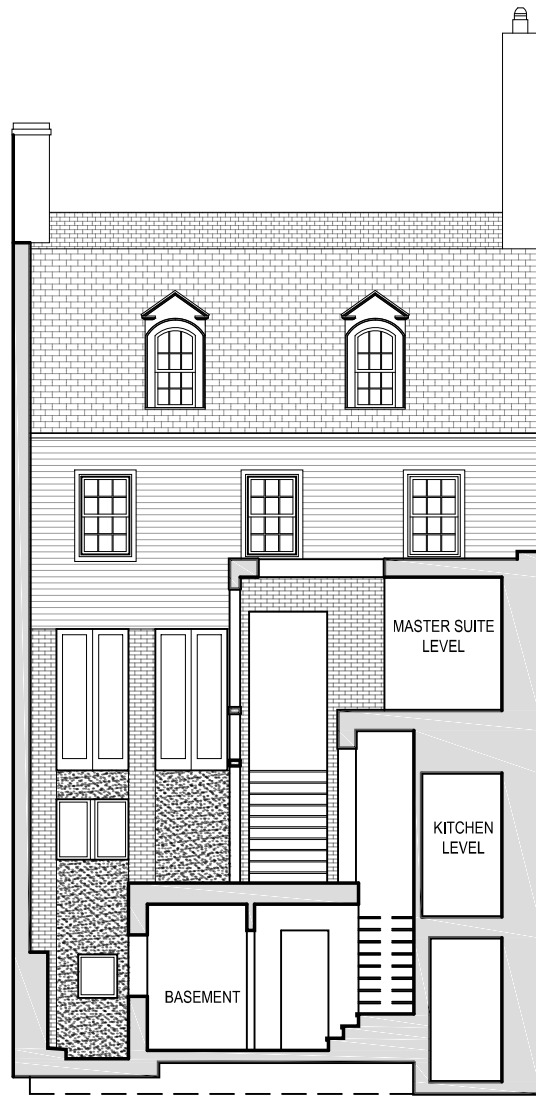
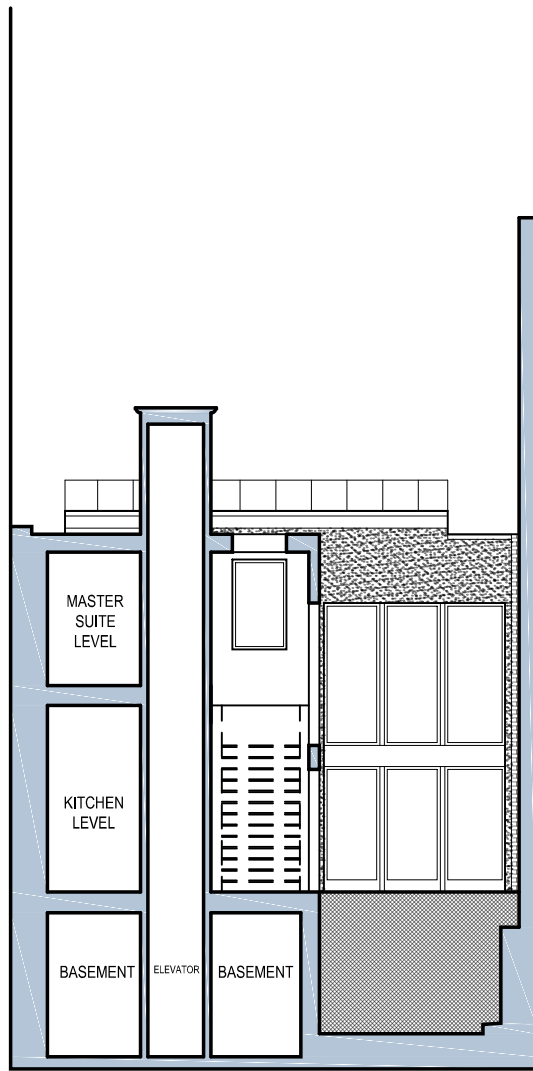
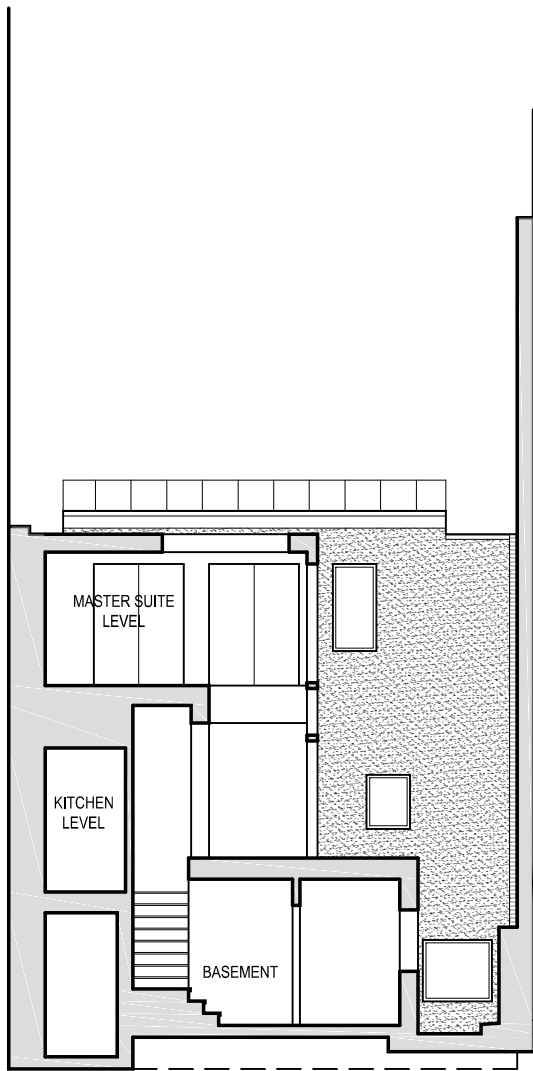

1 EXISTING EAST-WEST SECTION

2 PROPOSED EAST-WEST SECTION

3 EXISTING WEST-EAST SECTION

4 PROPOSED WEST-EAST SECTION

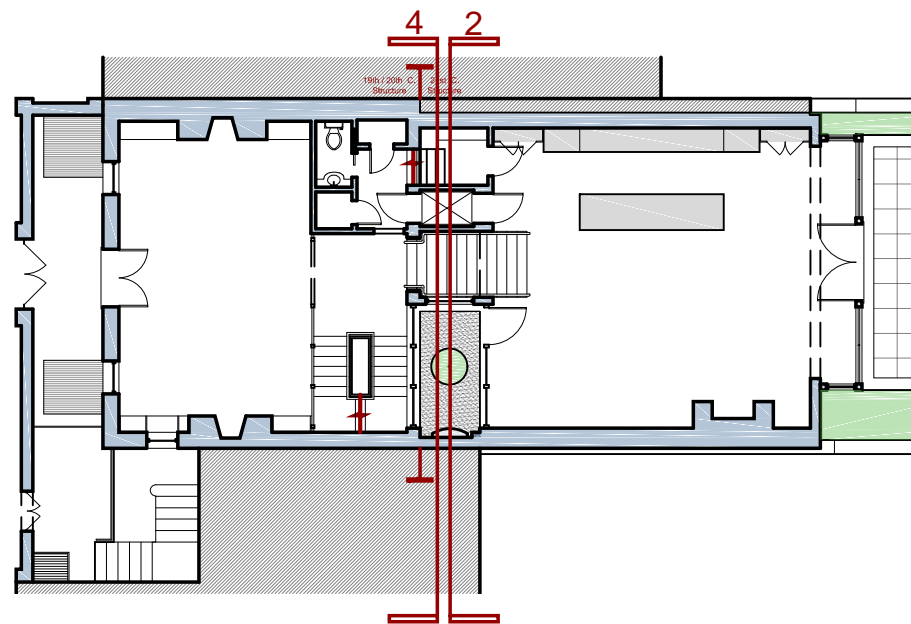
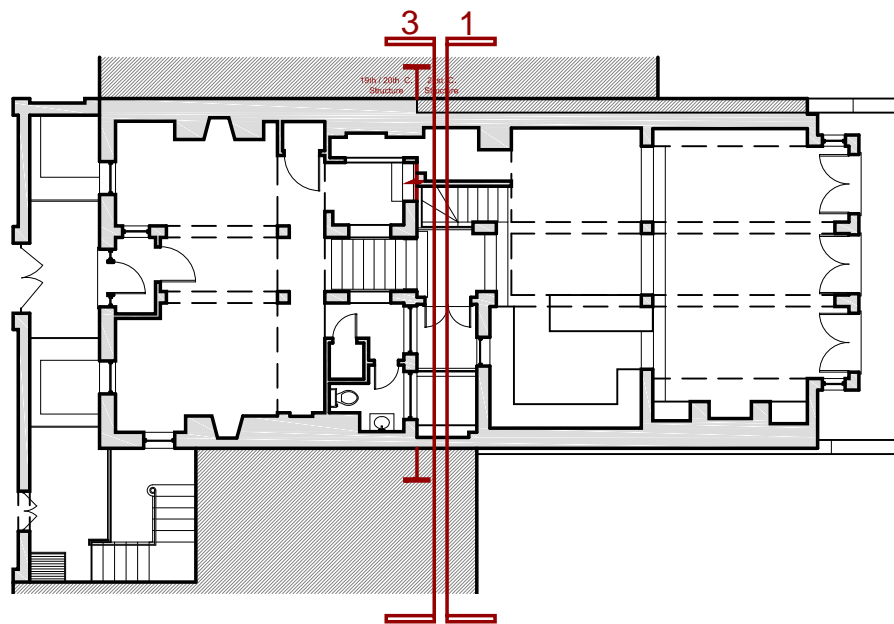

CHRISTIAN ZAPATKA ARCHITECT, PLLC
1656 33rd STREET NW WASHINGTON DC 20007 202.333.2735

© DRAWING PROTECTED BY COPYRIGHT. THIS DRAWING
CANNOT BE DISTRIBUTED OR REPRODUCED WITHOUT WRITTEN
PERMISSION FROM CHRISTIAN ZAPATKA ARCHITECT, PLLC.

PROJECT:

**BAYOUMI
RESIDENCE**

2908 N ST., NW
WASHINGTON, DC 20007
SQ: 1211 LOT: 0019

DRAWING TITLE:

**PROPOSED
BUILDING
SECTIONS**

SUBMISSION:

CONCEPT

DATE: SEPTEMBER 21, 2020

SCALE: 3/32" = 1'-0"

A300



1 EXISTING REAR ELEVATION



2 PROPOSED REAR ELEVATION

CHRISTIAN ZAPATKA ARCHITECT, PLLC
1656 33rd STREET NW WASHINGTON DC 20007 202 333 2735

© DRAWING PROTECTED BY COPYRIGHT. THIS DRAWING
CANNOT BE DISTRIBUTED OR REPRODUCED WITHOUT WRITTEN
PERMISSION FROM CHRISTIAN ZAPATKA ARCHITECT, PLLC.

PROJECT:

BAYOUMI
RESIDENCE

2908 N ST., NW
WASHINGTON, DC 20007
SQ: 1211 LOT: 0019

DRAWING TITLE:

REAR
ELEVATION
PERSECTIVES

SUBMISSION:

CONCEPT

DATE: SEPTEMBER 21, 2020

SCALE: = 1'-0"

A500