

US COMMISSION OF FINE ARTS

DGS GARFIELD ELEMENTARY SCHOOL MODERNIZATION

CONCEPT PRESENTATION

JUNE, 2022



DISTRICT OF COLUMBIA
PUBLIC SCHOOLS



STUDIOS
architecture

GARFIELD ES - CONCEPT SUBMISSION
PROJECT LOCATION: 2435 ALABAMA AVE. SE



PROJECT GOALS

1. MAINTAIN & ENLARGE EXISTING SCHOOL
2. ADDRESS THE NEEDS OF SAFETY & SECURITY
3. ADDRESS ACCESSIBILITY ISSUES
4. INFUSE THE NEIGHBORHOOD WITH POSITIVE REDEVELOPMENT BY DCPS
5. NEW WING IN CONVERSATION WITH EXISTING WINGS
6. CELEBRATE THE HISTORIC BUILDING'S LEGACY

GARFIELD ES - CFA CONCEPT SUBMISSION
EXISTING CONDITIONS

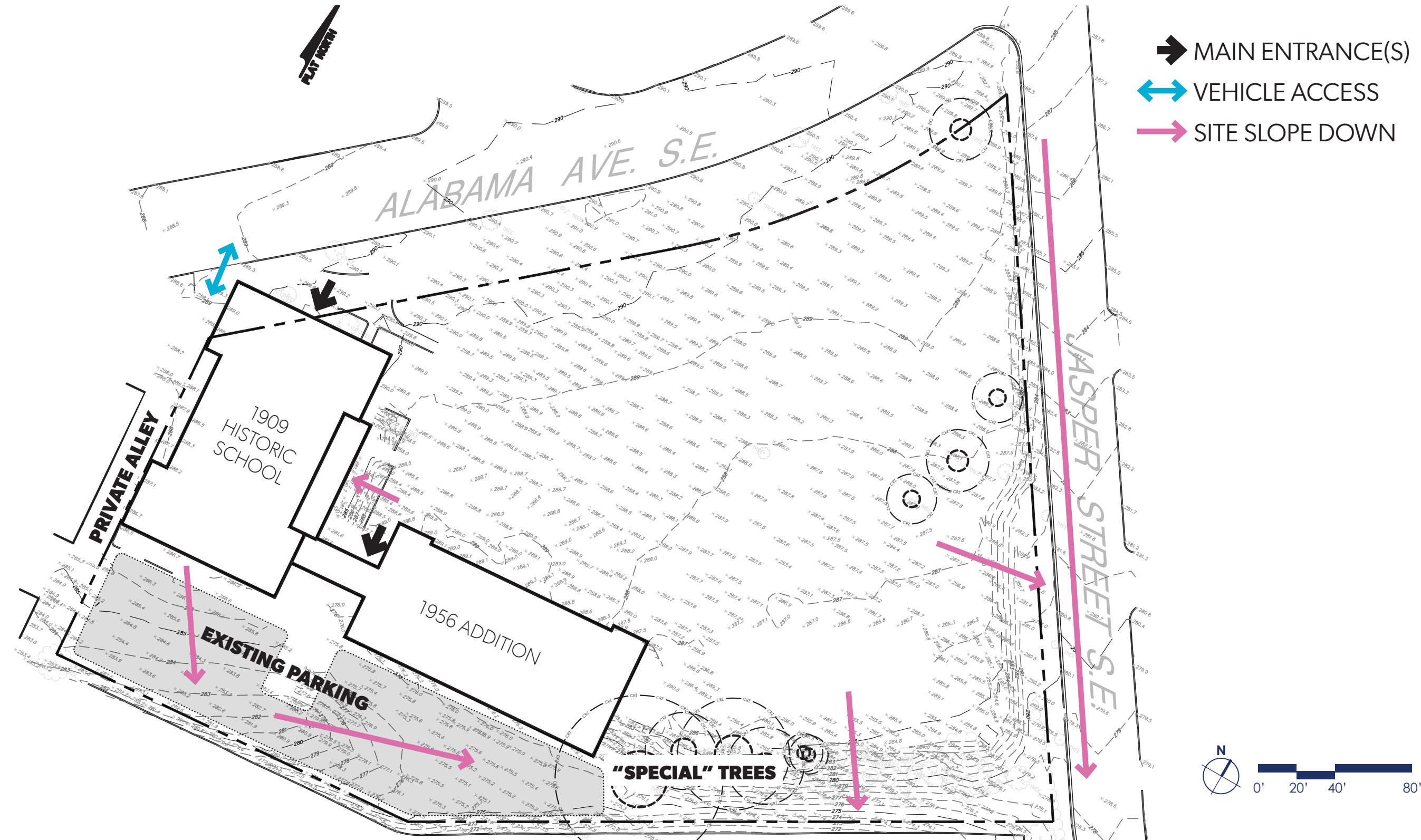

GARFIELD ES - CONCEPT SUBMISSION
EXISTING CONDITIONS



GARFIELD ES - CFA CONCEPT SUBMISSION
EXISTING CONDITIONS

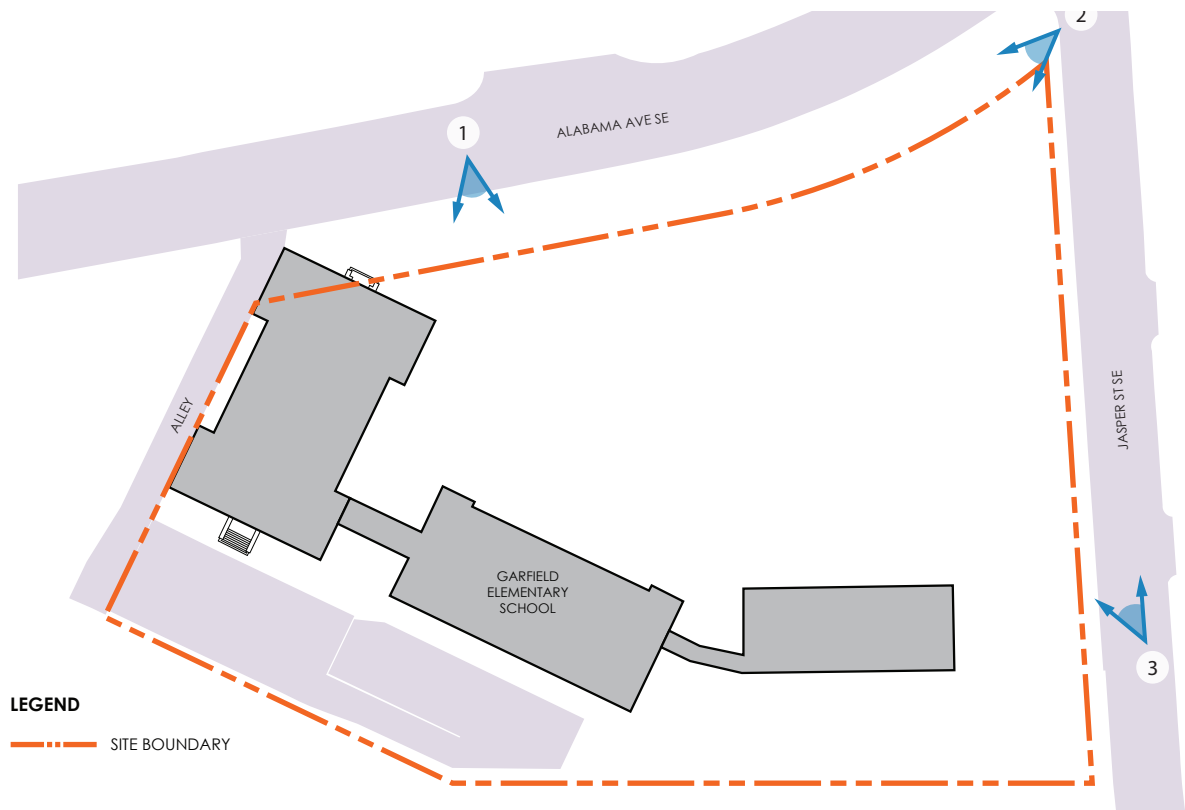

LEGEND
--- SITE BOUNDARY

KEY PLAN



GARFIELD ES - CFA CONCEPT SUBMISSION
AERIAL SITE PLAN



GARFIELD ES - CFA CONCEPT SUBMISSION

WILLIAM S. PITTMAN - HISTORY & BACKGROUND

- William S. Pittman was born on April 21, 1875 in Montgomery Alabama. His mother was an ex-slave laundress and an unknown father.
- He was the architect of the original 1910 building at Garfield Elementary, and the first African American architect to design a public school building in DC
- He attended the Tuskegee Institute in Tuskegee, Alabama to complete programs in woodworking and architectural/mechanical drafting.
- He was awarded a scholarship to Drexel Institute in Philadelphia, Pennsylvania, which was all white at his time of attendance, where he completed his architecture degree.
- In 1907 he married Portia Washington, the daughter of Booker T. Washington.
- Some of his notable works include numerous buildings on Tuskegee's campus, the Negro Building at the Tercentennial Exposition at Jamestown in 1907, the Pythian Temple and the St. James African Methodist Episcopal Church in Dallas.
- Pittman helped to organize the Brotherhood of Negro Building Mechanics in Texas which he later led as president.
- In 1928 he published the weekly newspaper The Brotherhood Eyes which he used to publish his criticisms of the black community.



Allen Chapel AME Church
Fort Worth, TX
1914



Twelfth Street YMCA Building
Washington, DC
1912



Rockefeller Building
Tuskegee Institute, Tuskegee, Alabama
1903



Carnegie Building
Tuskegee Institute, Tuskegee, Alabama
1901

GARFIELD ES - CFA CONCEPT SUBMISSION
EXISTING CONDITIONS

EXTERIOR - 1909 SCHOOL



EXTERIOR - 1956 ADDITION



GARFIELD ES - CFA CONCEPT SUBMISSION

SITE ORGANIZATION

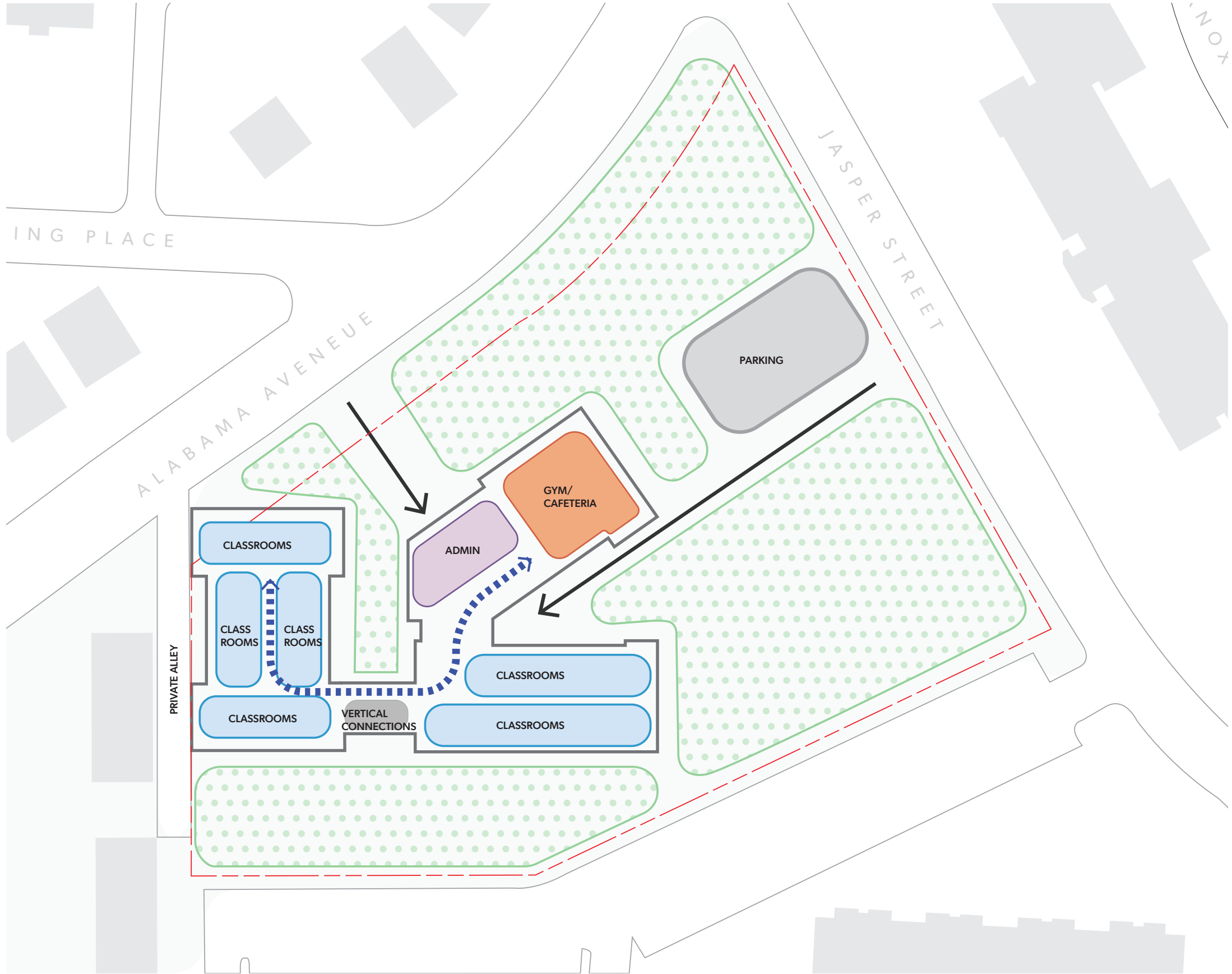

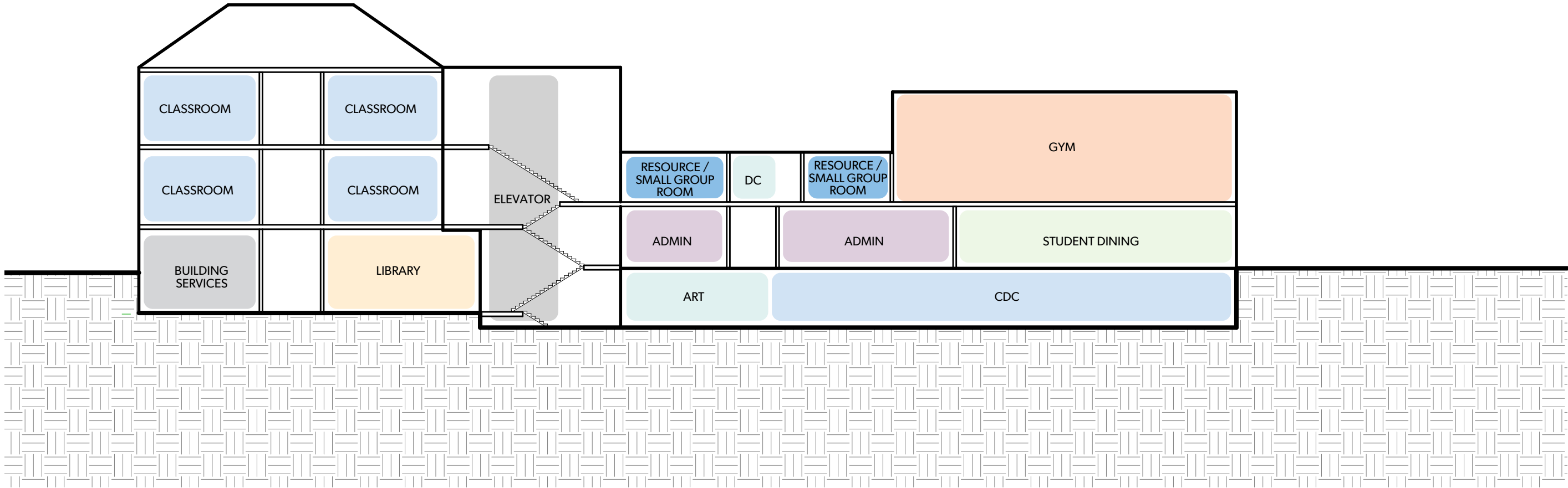

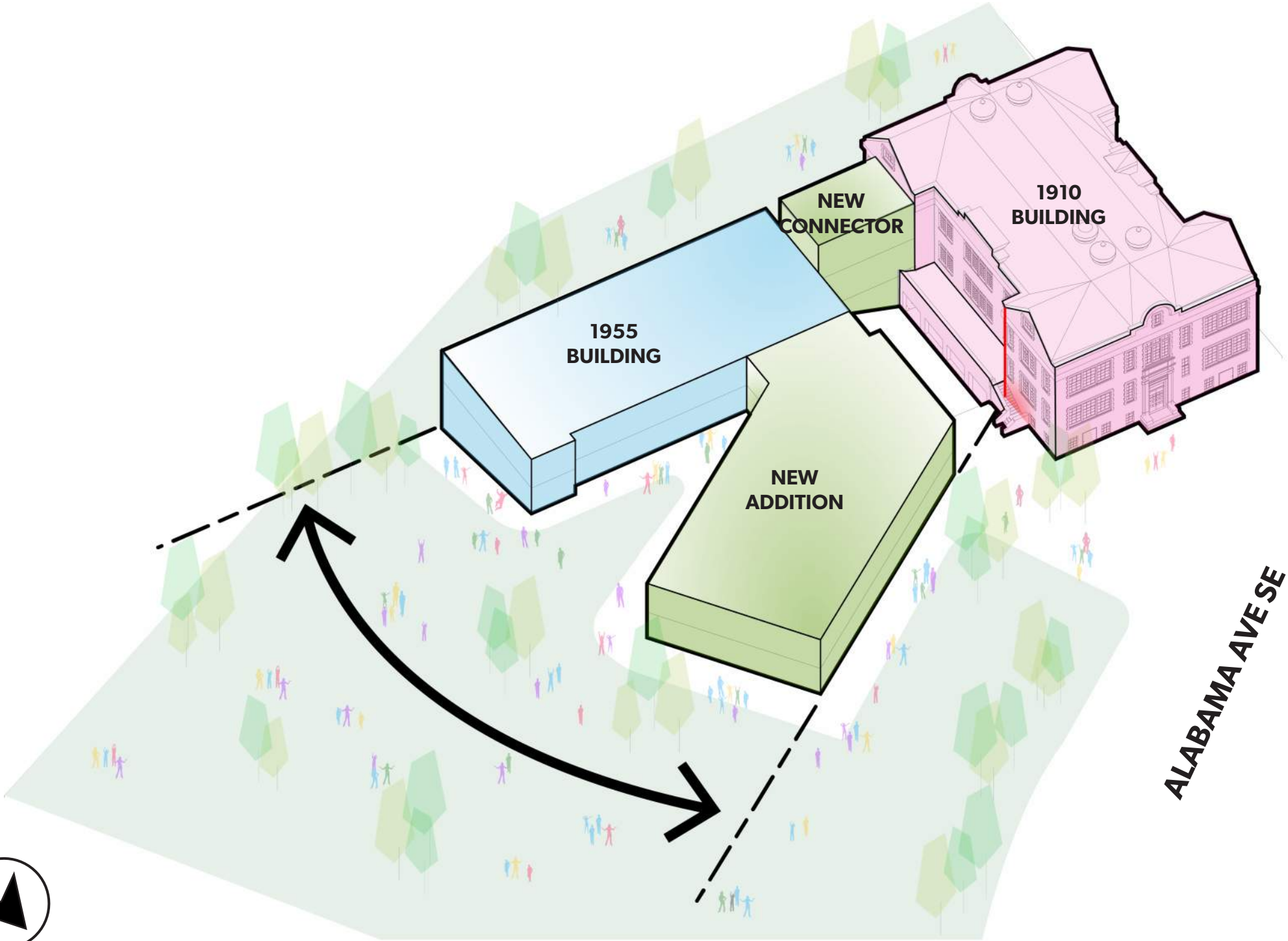

HISTORIC ALIGNMENTS

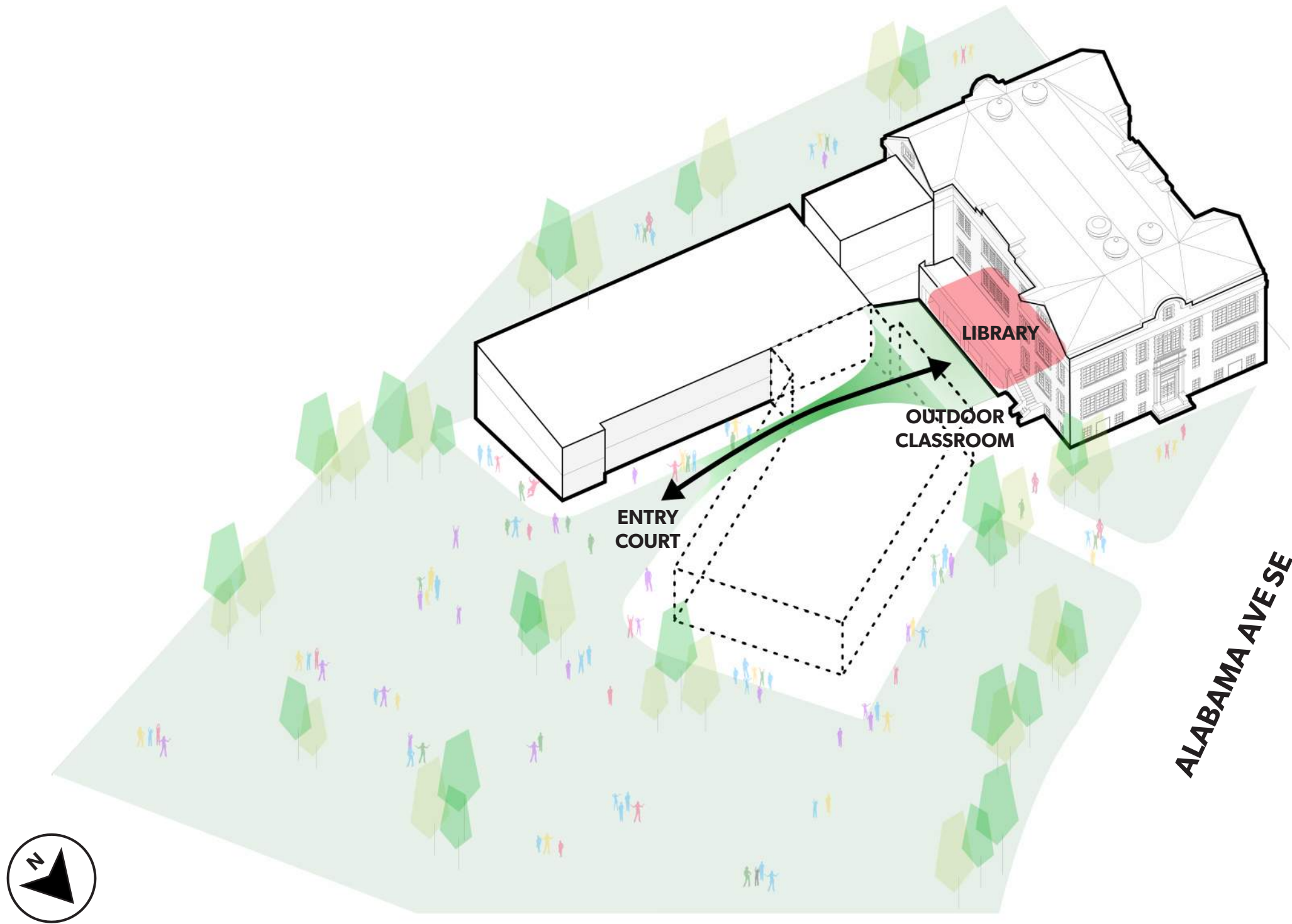

HISTORIC CONNECTIONS

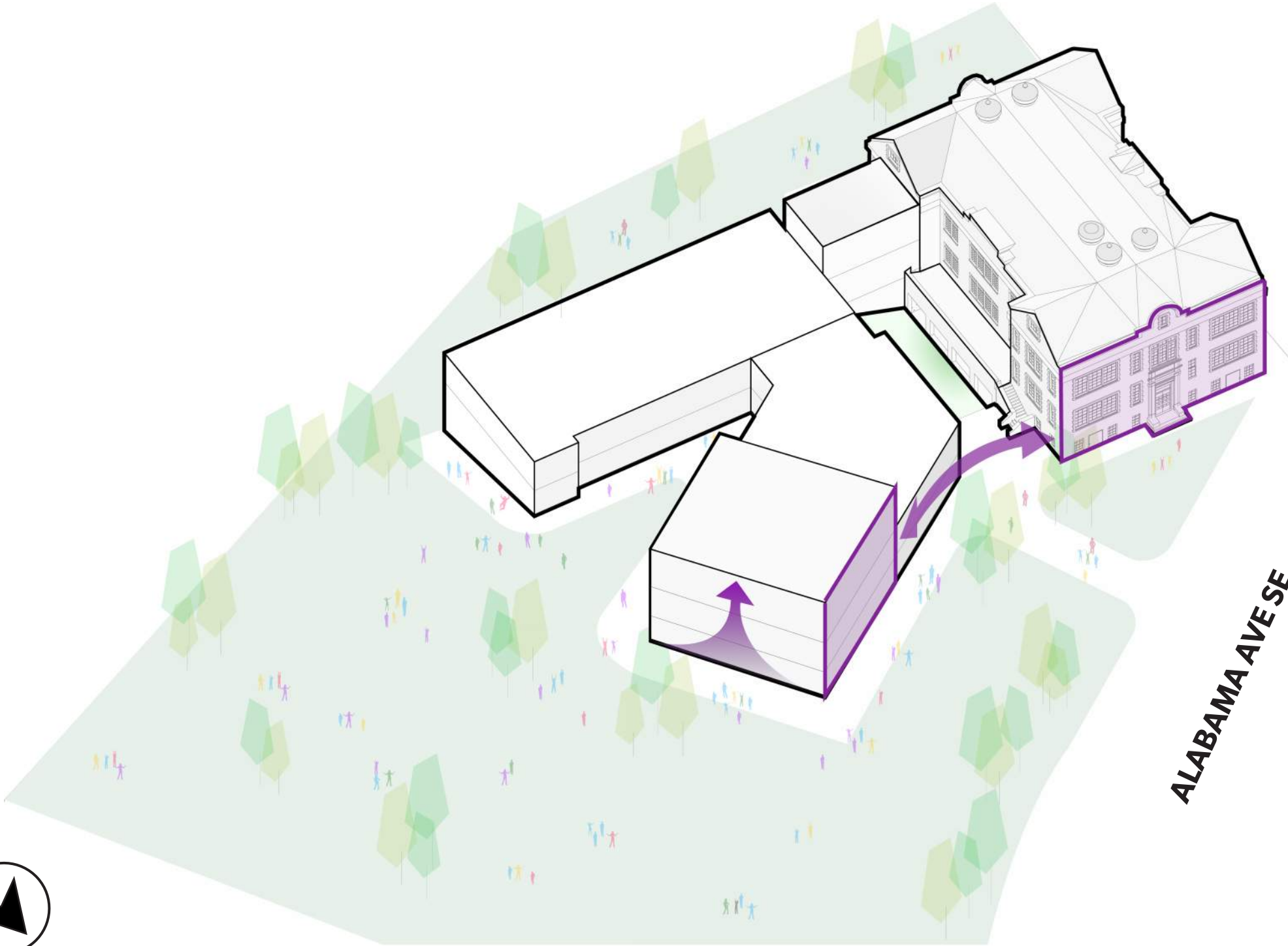

ALABAMA AVE SE

BALANCE

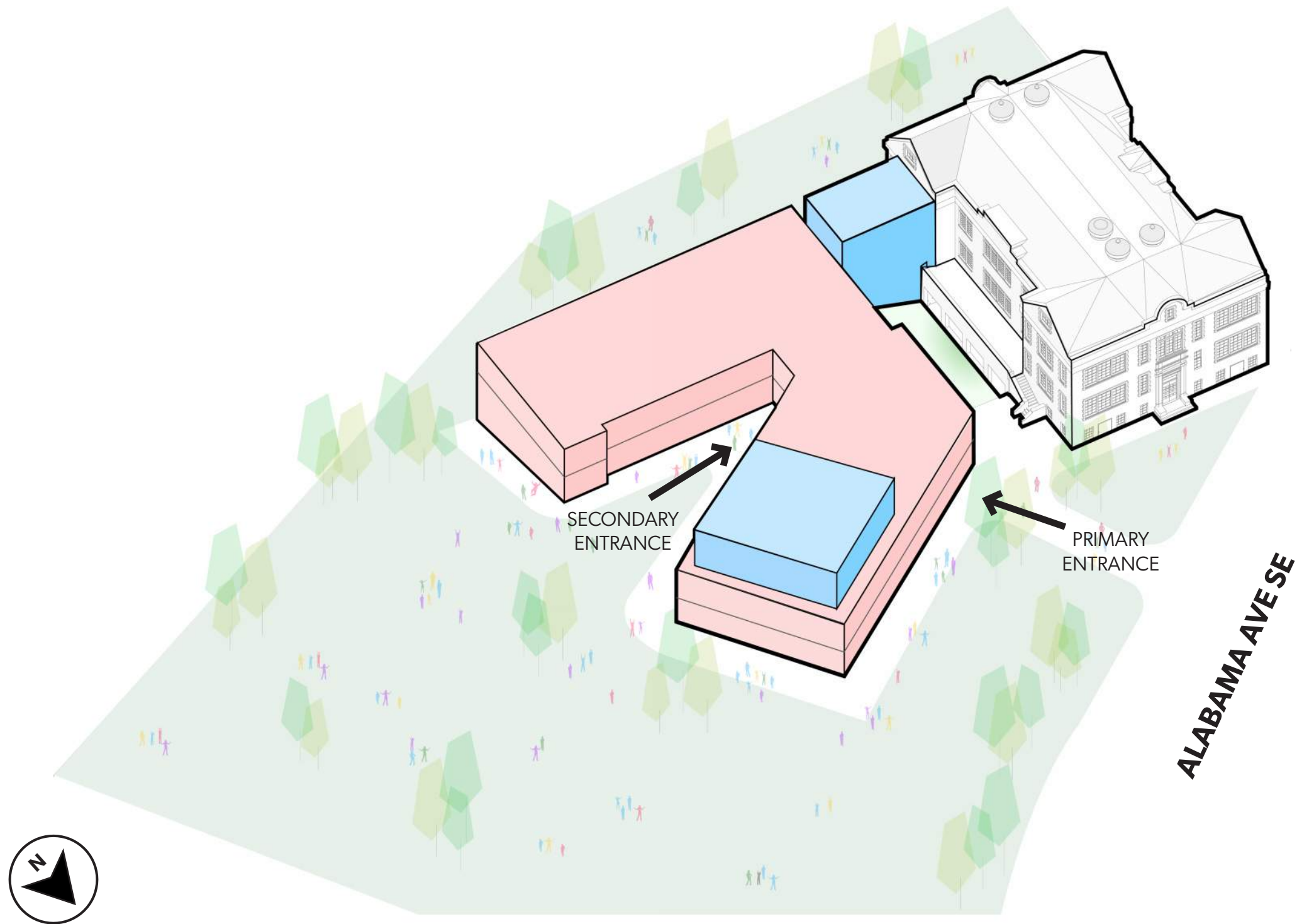

MODERN ARCHITECTURE APART FROM HISTORIC

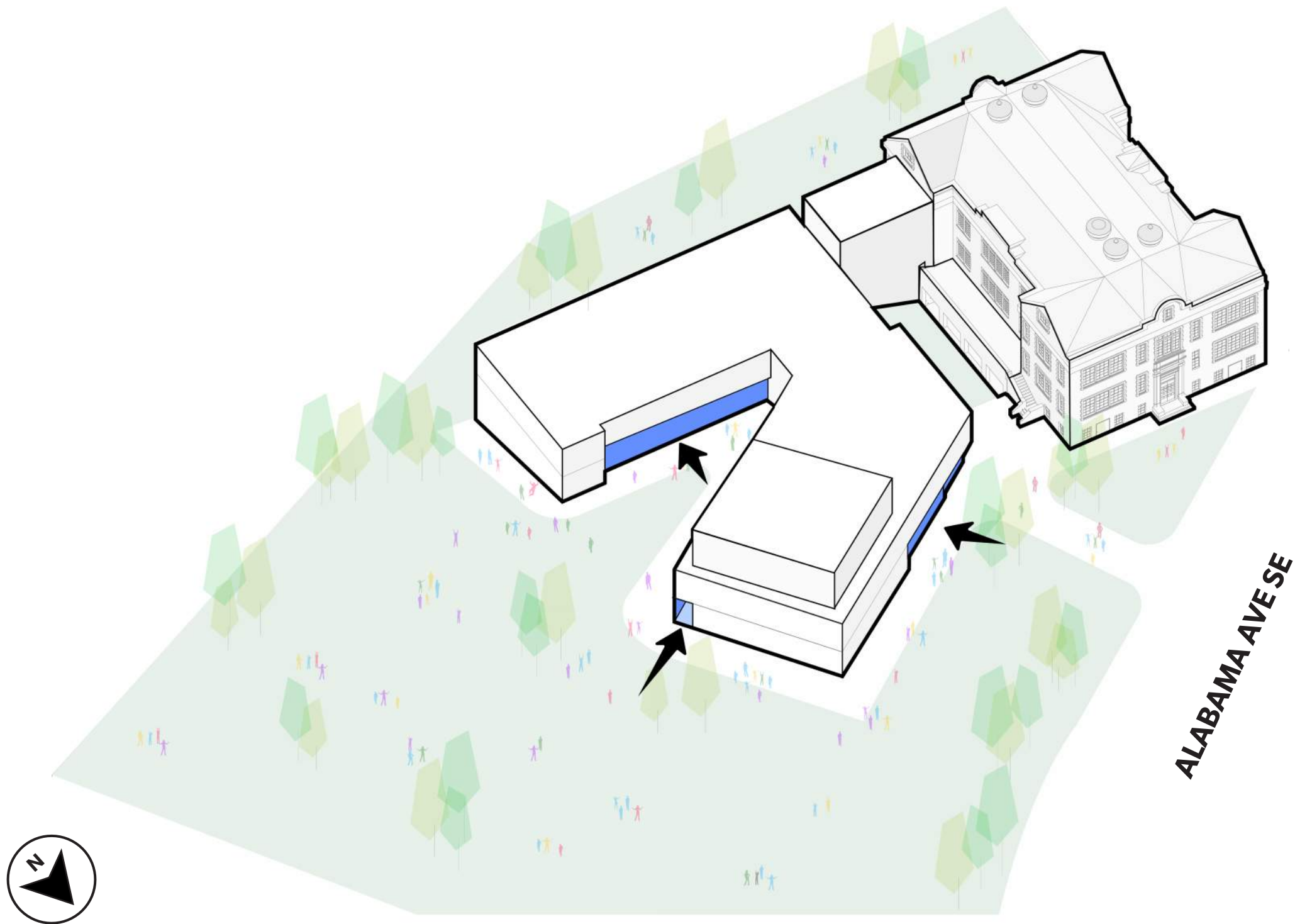

ARTICULATION REINFORCES HORIZONTALITY

JUNE, 2022

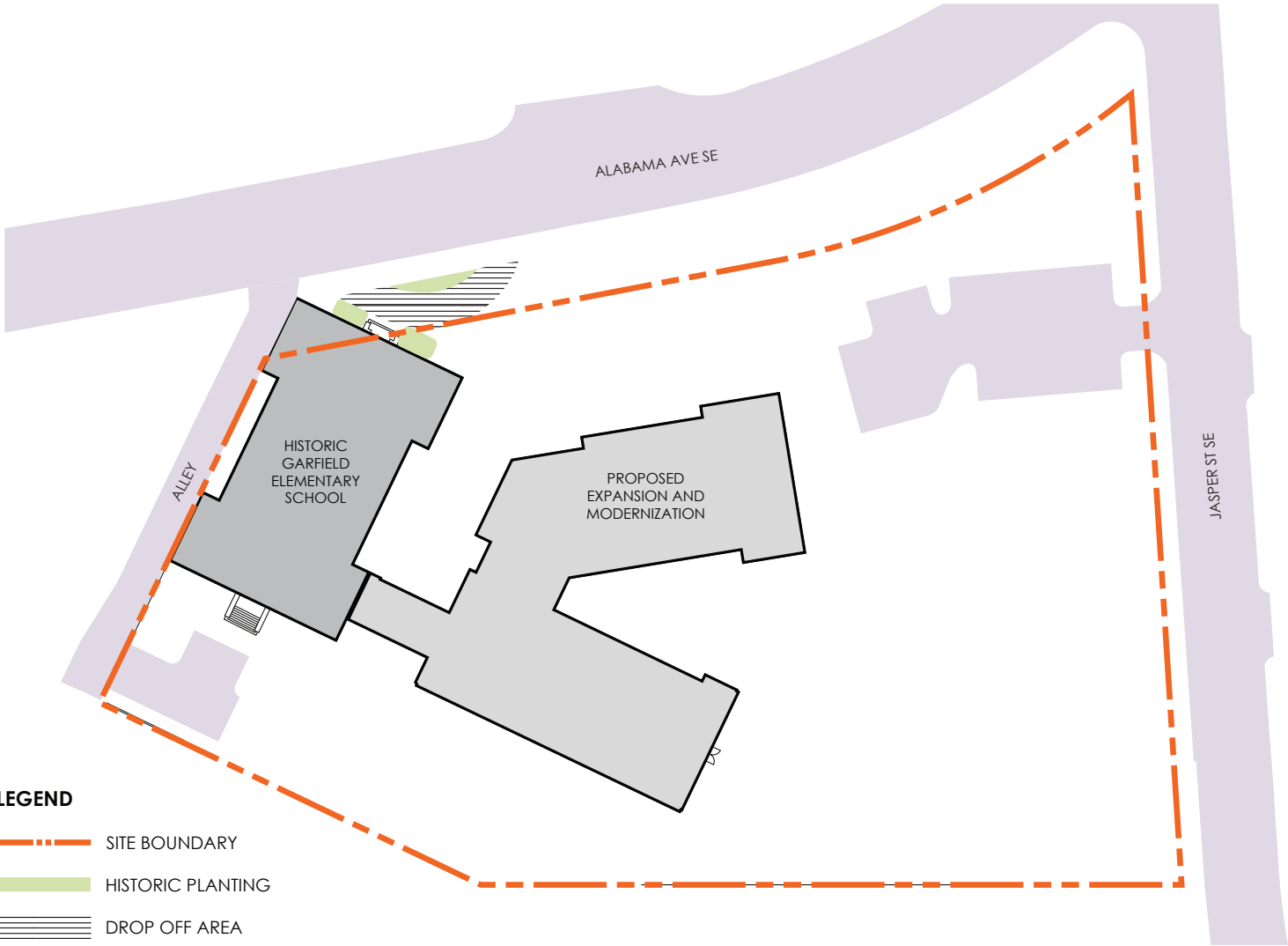

LEGEND

- PRIMARY PEDESTRIAN CIRCULATION
- PEDESTRIAN CIRCULATION
- VEHICULAR CIRCULATION (Service & Faculty Only)
- PRIMARY ENTRY
- FORMAL ENTRY



GARFIELD ES - CFA CONCEPT SUBMISSION
CONCEPT SITE PLAN

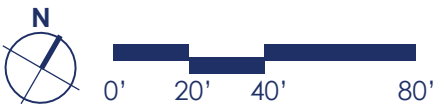

GARFIELD ES - CFA CONCEPT SUBMISSION
PRECEDENT IMAGERY



GARFIELD ES - CFA CONCEPT SUBMISSION

EXISTING MATERIALITY

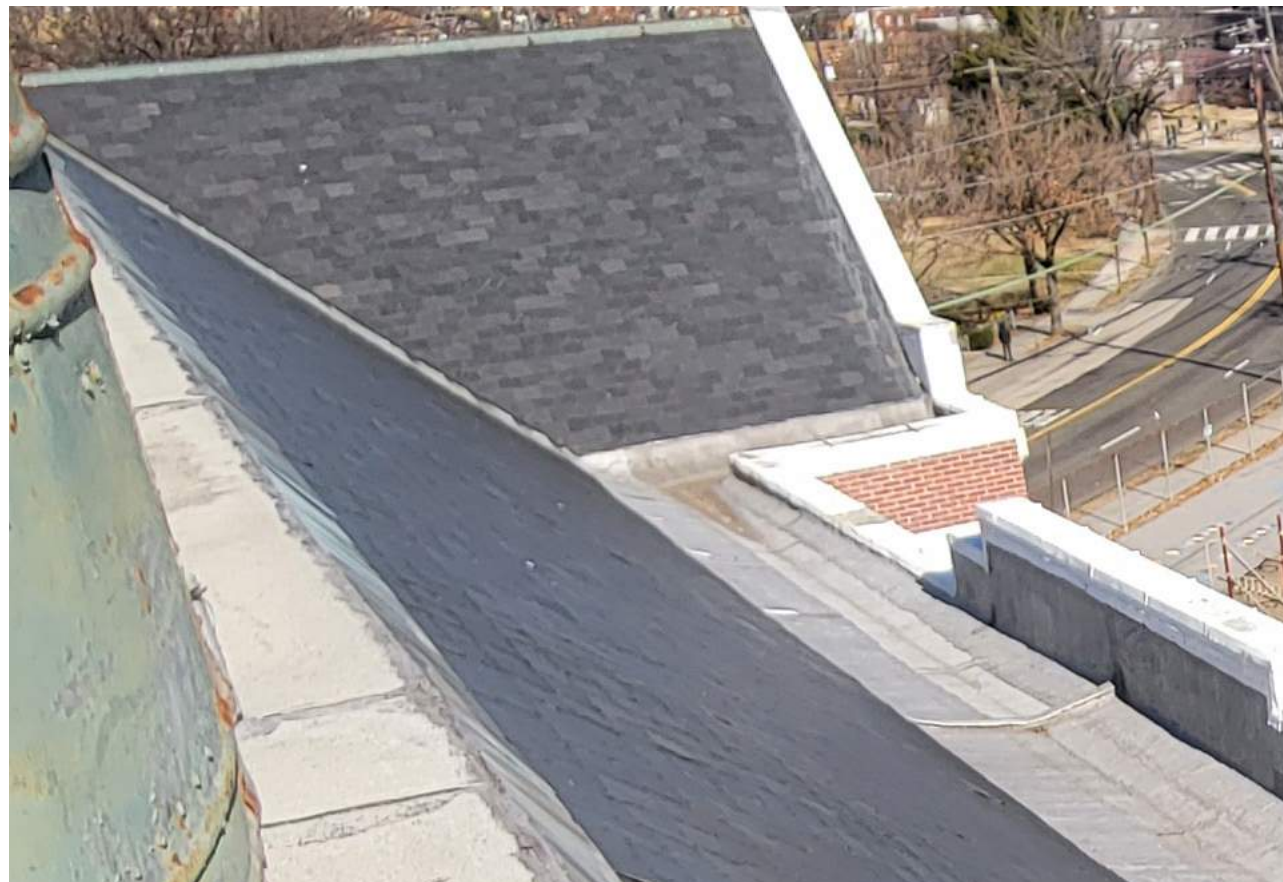

GARFIELD ES - CFA CONCEPT SUBMISSION
PROPOSED MATERIAL PALETTE

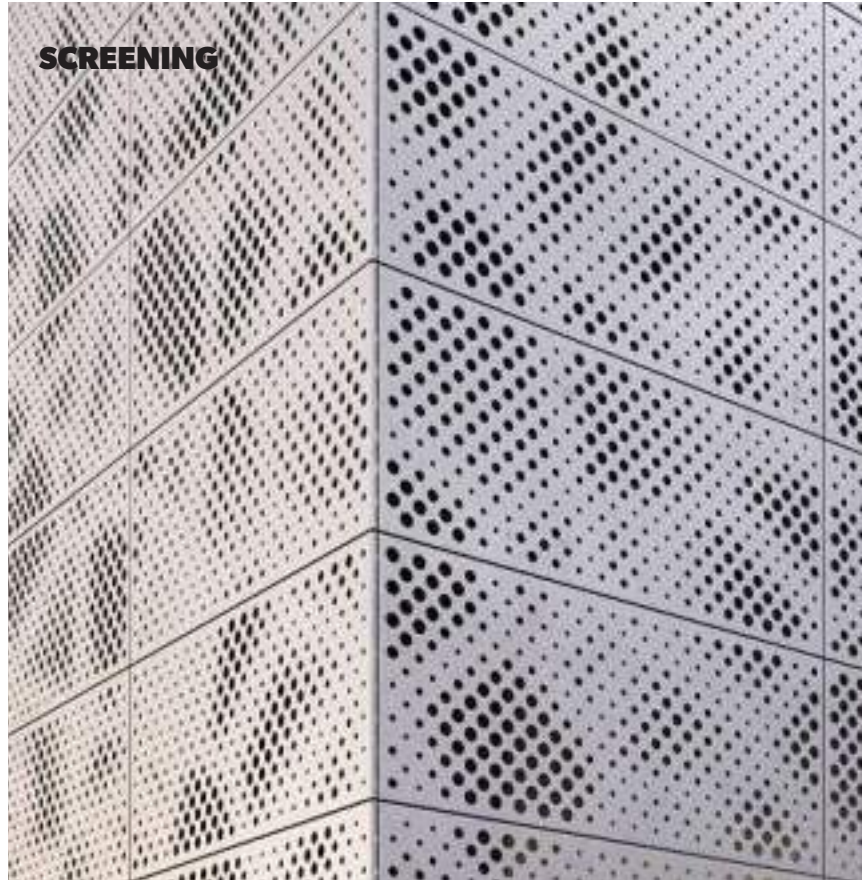
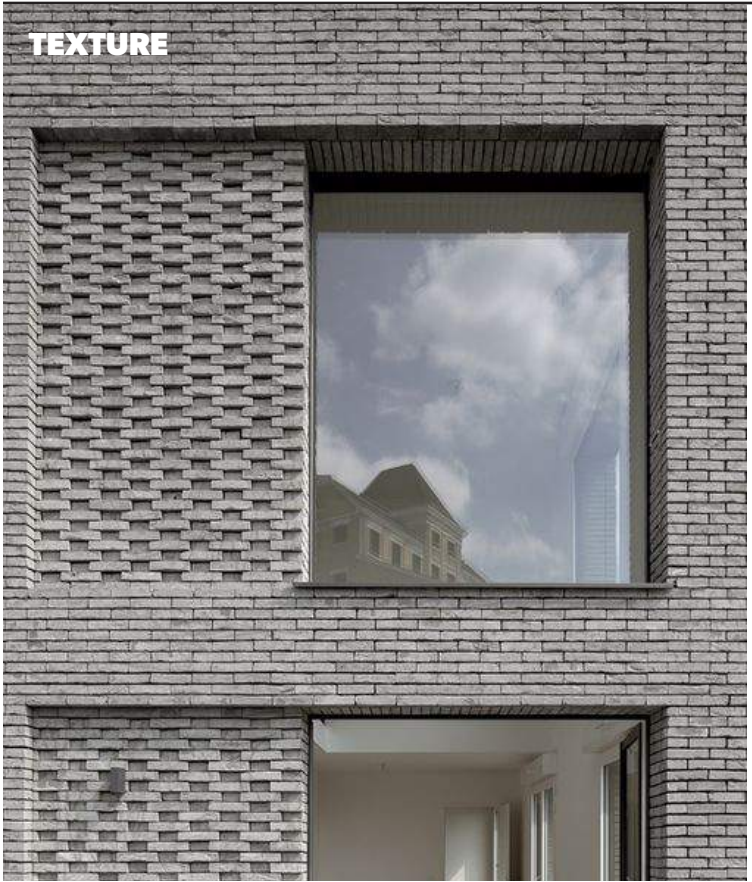

GARFIELD ES - CFA CONCEPT SUBMISSION
APPROACH



GARFIELD ES - CFA CONCEPT SUBMISSION
APPROACH

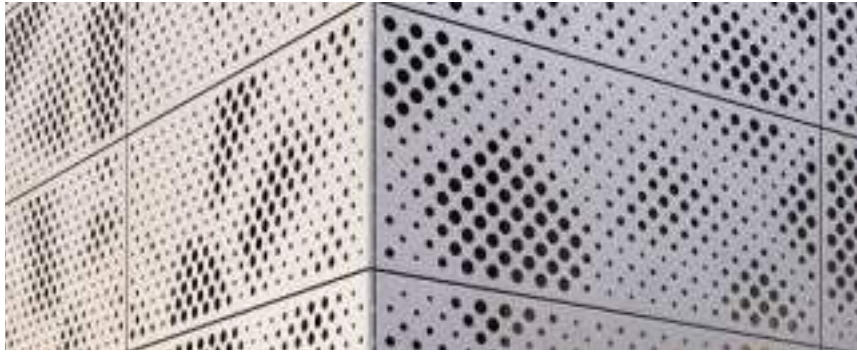

GARFIELD ES - CFA CONCEPT SUBMISSION

ENTRANCE

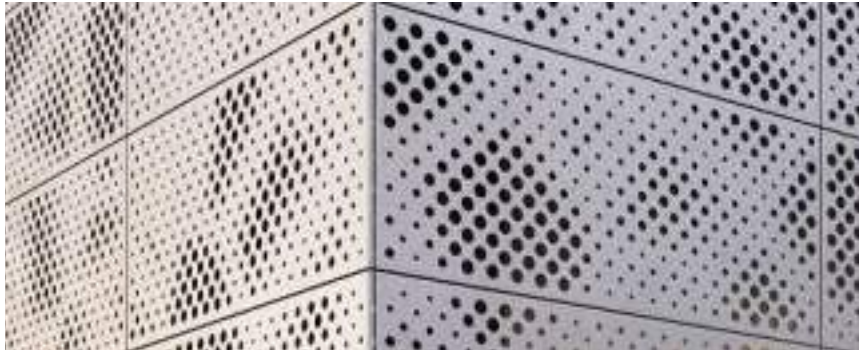

GARFIELD ES - CFA CONCEPT SUBMISSION
HISTORIC COURTYARD



GARFIELD ES - CFA CONCEPT SUBMISSION
COURTYARD

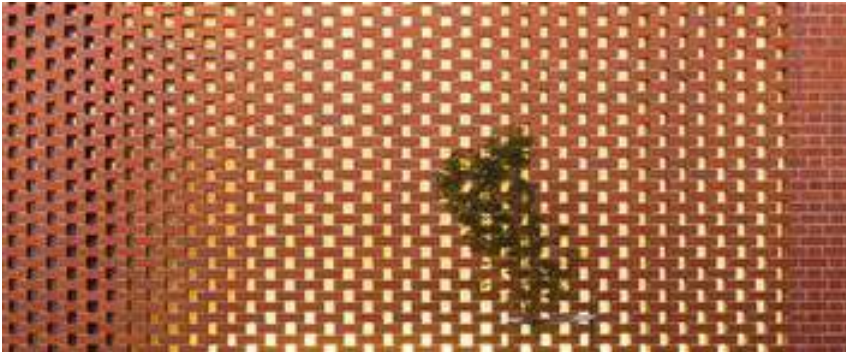

GARFIELD ES - CFA/HPO REVIEW
FLOOR PLAN - BASEMENT

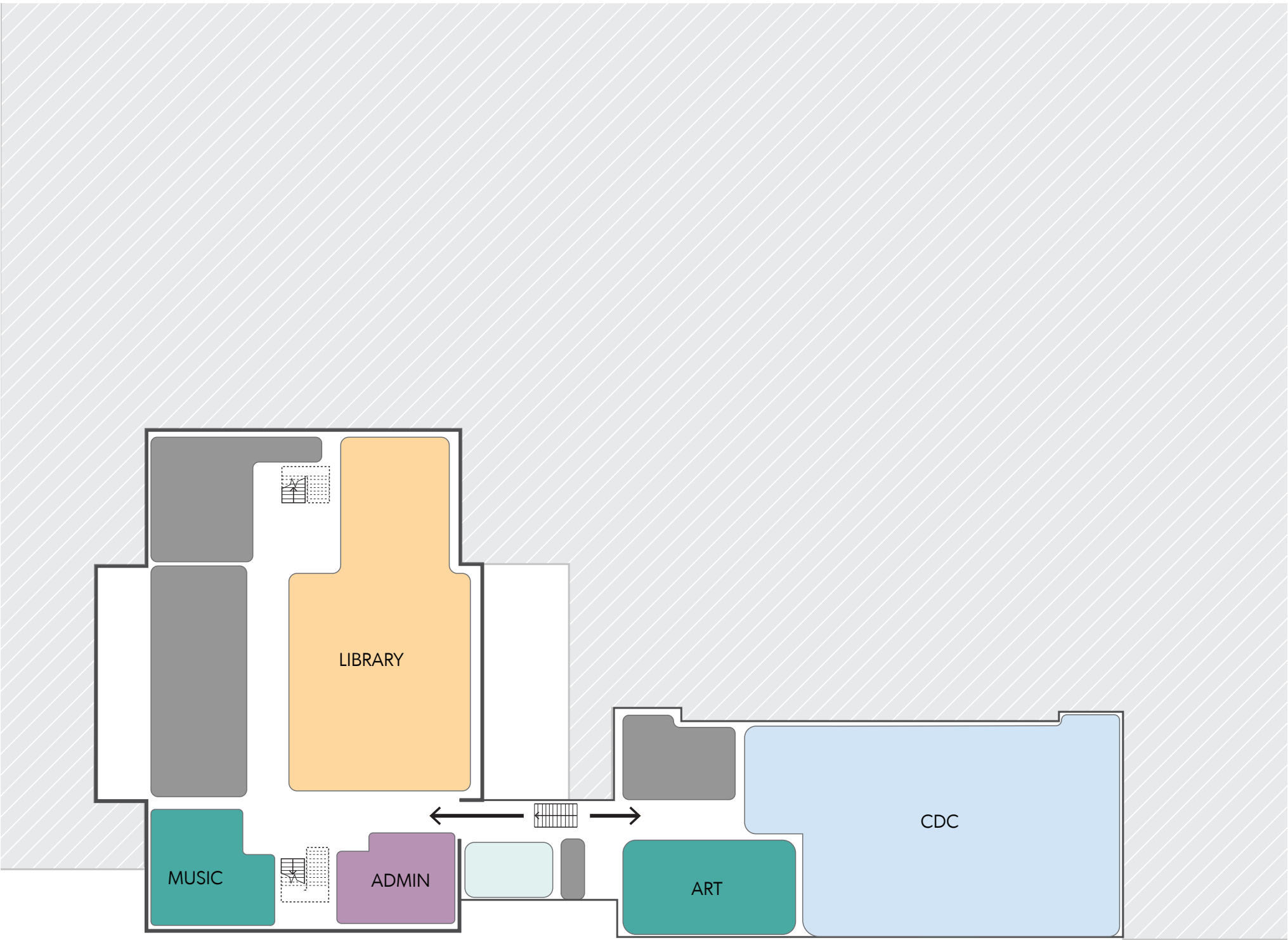

- ADMINISTRATION
- LIBRARY
- PHYSICAL EDUCATION
- STUDENT DINING
- DISCOVERY COMMONS
- BUILDING SERVICES
- ACADEMIC: PRE-S/PRE-K
- ACADEMIC: K-1
- ACADEMIC: 2-5
- GENERAL ACADEMIC
- SPECIALS, ART, MUSIC, OT/PT
- HEALTH SERVICES

- ADMINISTRATION
- LIBRARY
- PHYSICAL EDUCATION
- STUDENT DINING
- DISCOVERY COMMONS
- BUILDING SERVICES
- ACADEMIC: PRE-S/PRE-K
- ACADEMIC: K-1
- ACADEMIC: 2-5
- GENERAL ACADEMIC
- SPECIALS, ART, MUSIC, OT/PT
- HEALTH SERVICES

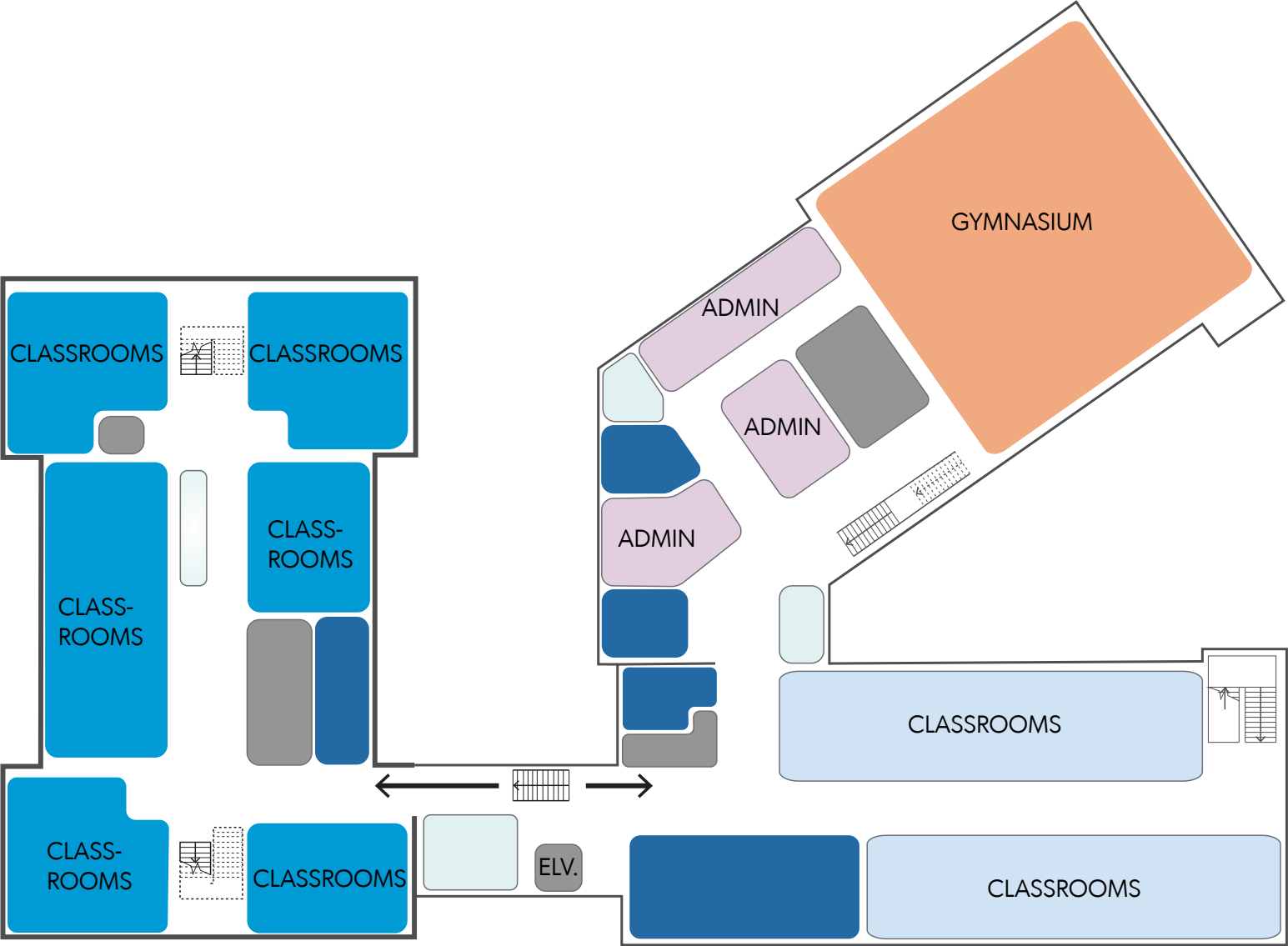

- ADMINISTRATION
- LIBRARY
- PHYSICAL EDUCATION
- STUDENT DINING
- DISCOVERY COMMONS
- BUILDING SERVICES
- ACADEMIC: PRE-S/PRE-K
- ACADEMIC: K-1
- ACADEMIC: 2-5
- GENERAL ACADEMIC
- SPECIALS, ART, MUSIC, OT/PT
- HEALTH SERVICES

THANK YOU!

PRESENTERS

DGS: BURT JACKSON

DCPS: RENEE PEAN

STUDIOS ARCHITECTURE: HIROSHI JACOBS

BRADLEY SITE DESIGN: SHARON BRADLEY