



CONDITION PRIOR TO WORK



3146 Q ST EXISTING CONDITION



3146 Q ST EXISTING CONDITION



3146 Q ST EXISTING CONDITION FROM EAST



3146 Q ST EXISTING CONDITION FROM WEST



3138 Q STREET RET. WALL



3150 Q STREET RET. WALL

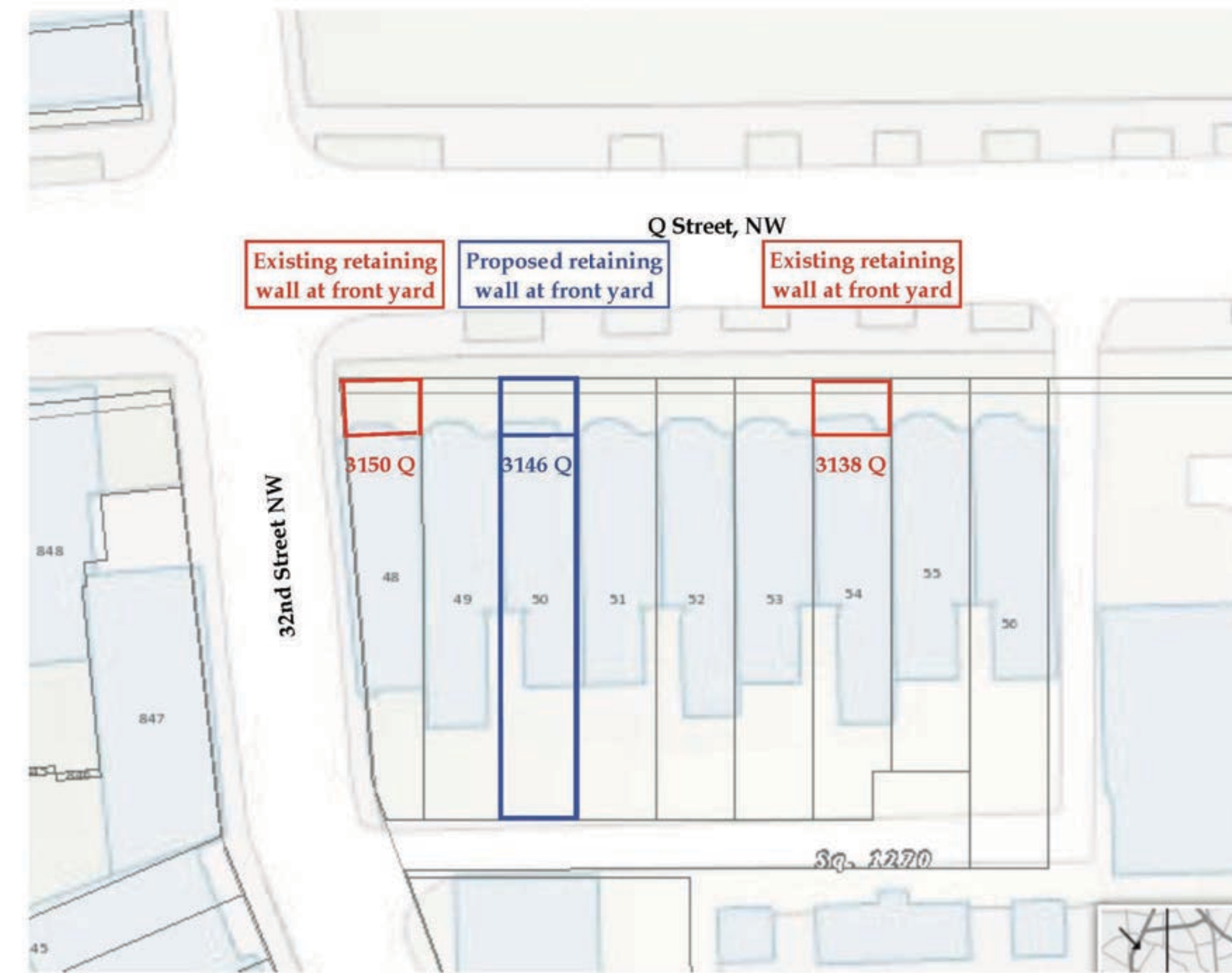

1 AREA PLAN
NOT TO SCALE

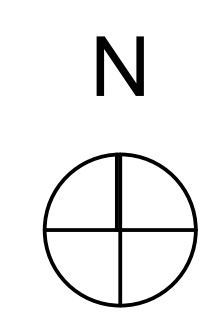

OUTERBRIDGE
HORSEY
ASSOCIATES, PLLC

1228 1/2 31st STREET, NW
WASHINGTON, DC 20007
TEL 202-337-7334
FAX 202-337-7331
www.outerbridgehorsey.com
COPYRIGHT 2020 OUTERBRIDGE HORSEY
ASSOCIATES, PLLC

CONSULTANTS:

3146 Q STREET NW
WASHINGTON, DC 20007

DRAWING TITLE:

AREA PLAN AND
PHOTOS

SCALE: AS NOTED

ISSUE	DATE

PRINT DATE 12/11/20

SHEET NO.

A001

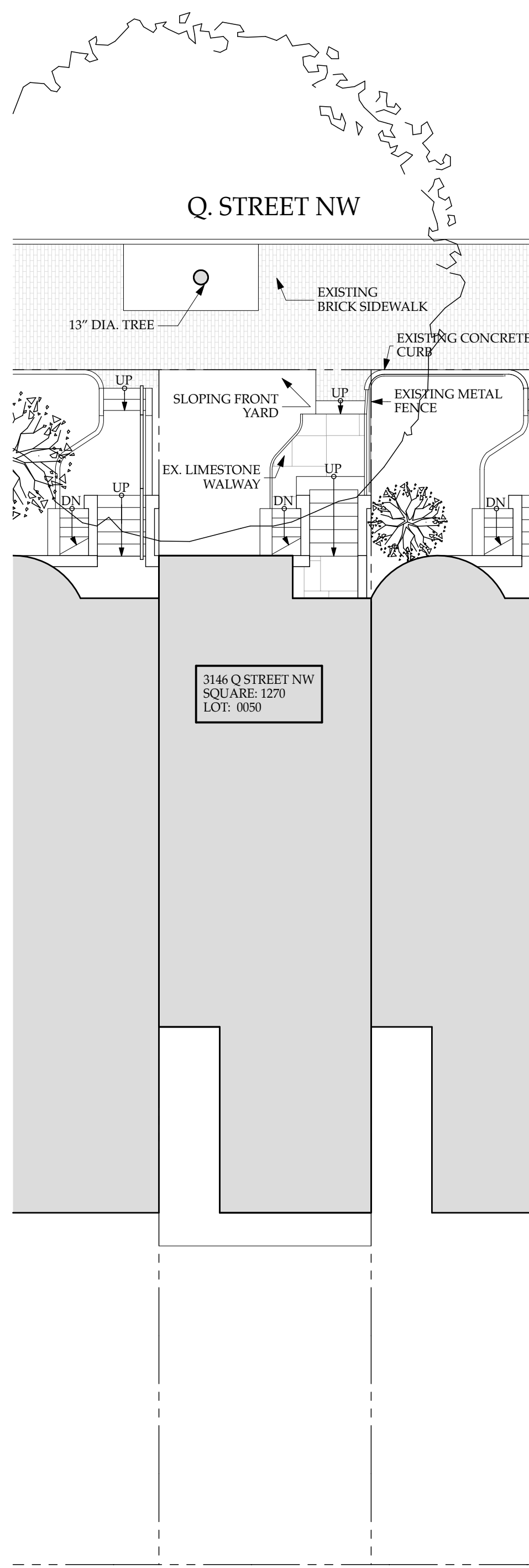

2 EXISTING SITE PLAN
SCALE: 1/8" = 1'-0"

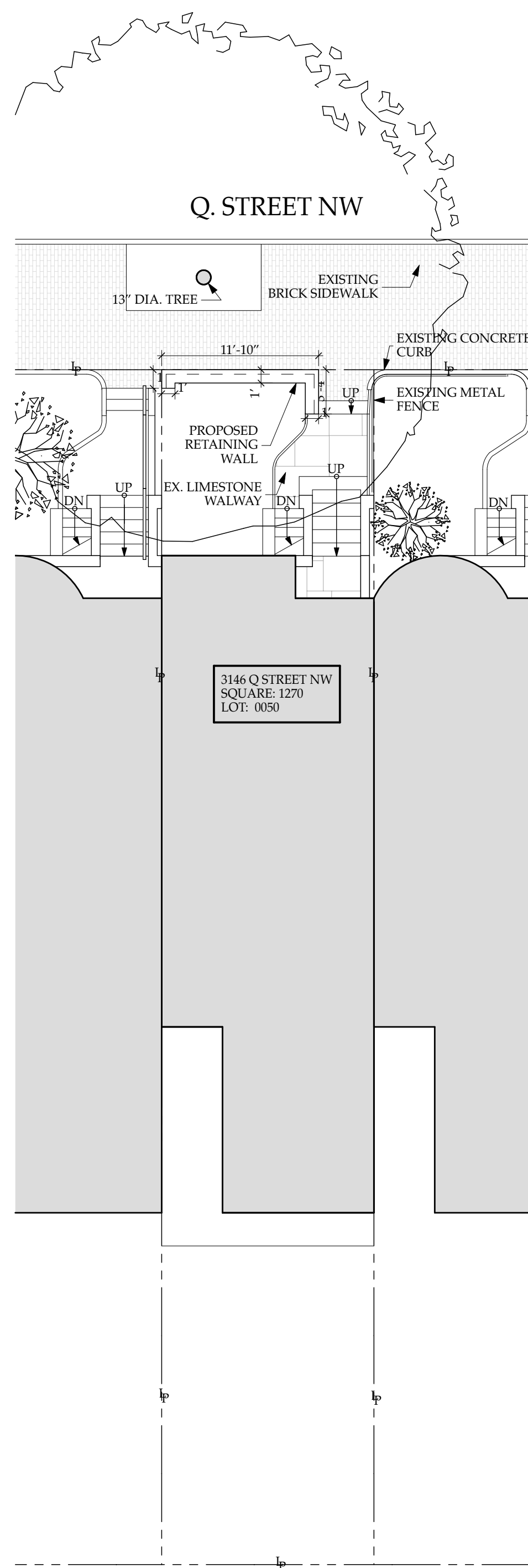

1 PROPOSED SITE PLAN
SCALE: 1/8" = 1'-0"



3 EXISTING ELEVATION
SCALE: 1/8" = 1'-0"



4 PROPOSED ELEVATION
SCALE: 1/8" = 1'-0"

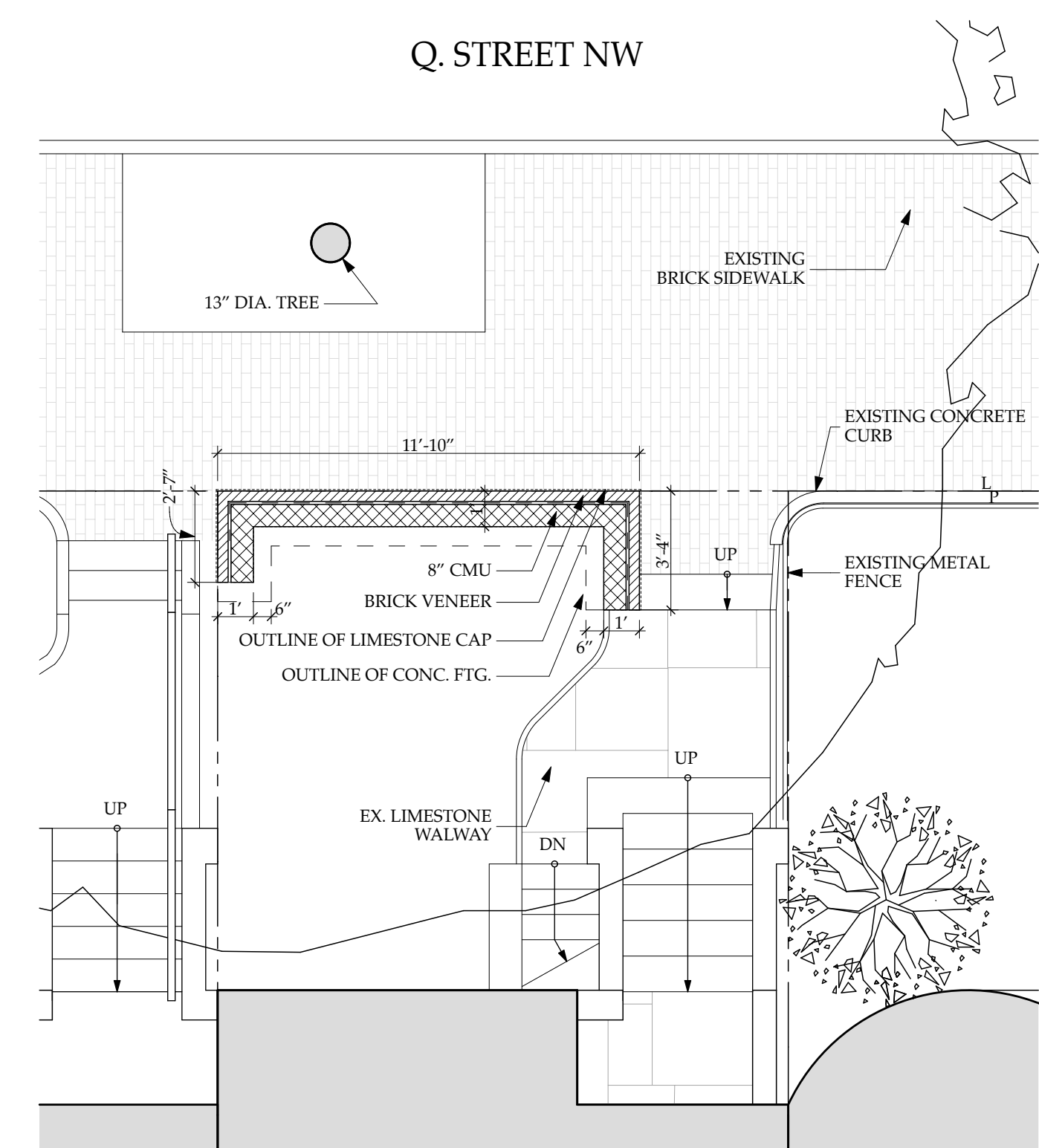

5 ENLARGED PLAN
SCALE: 1/4" = 1'-0"

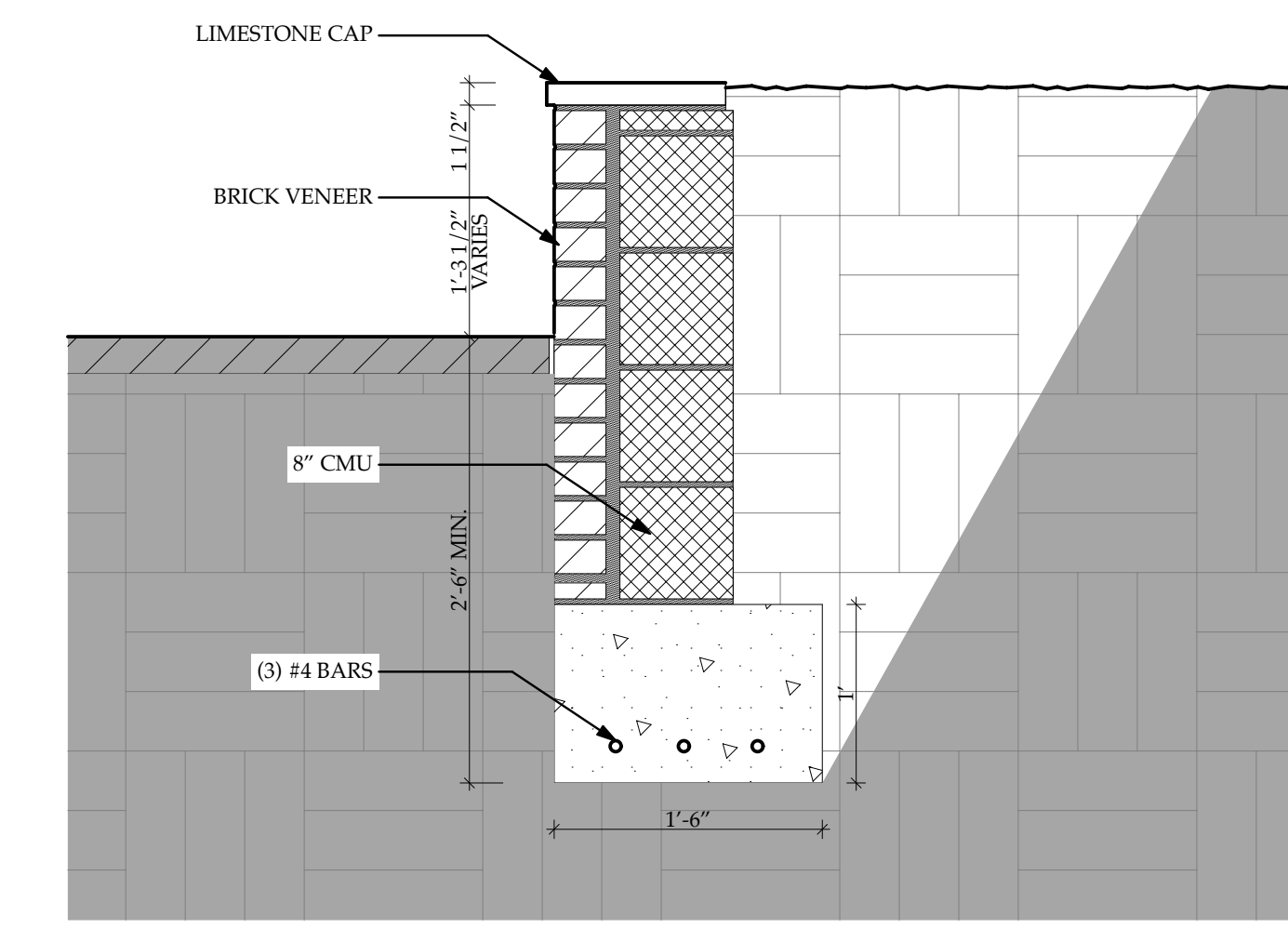

6 PROPOSED SITE PLAN
SCALE: 1" = 1'-0"

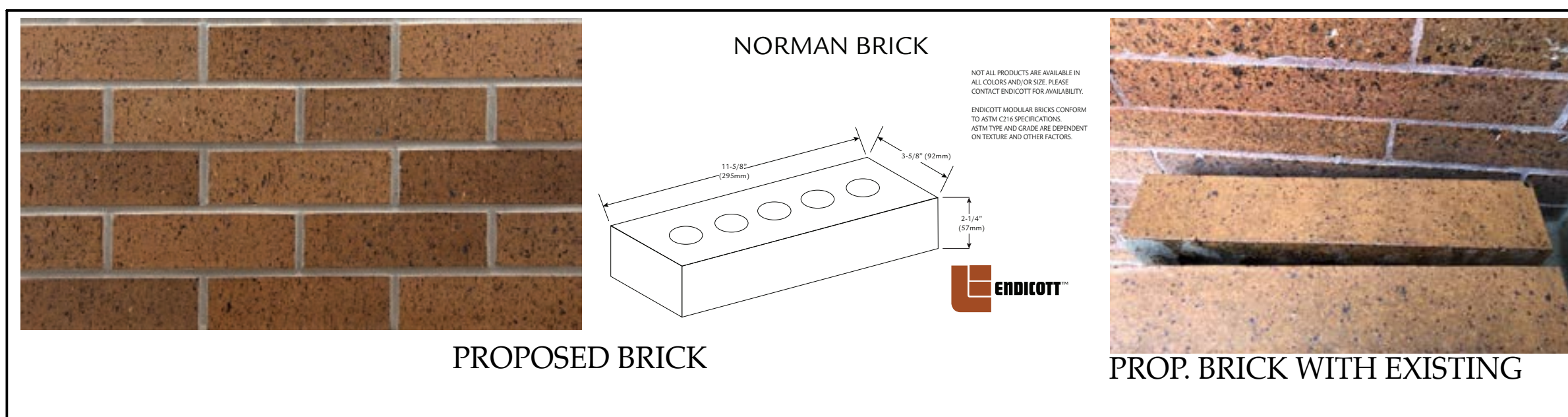

7 PROPOSED SITE PLAN
SCALE: 1:2.43

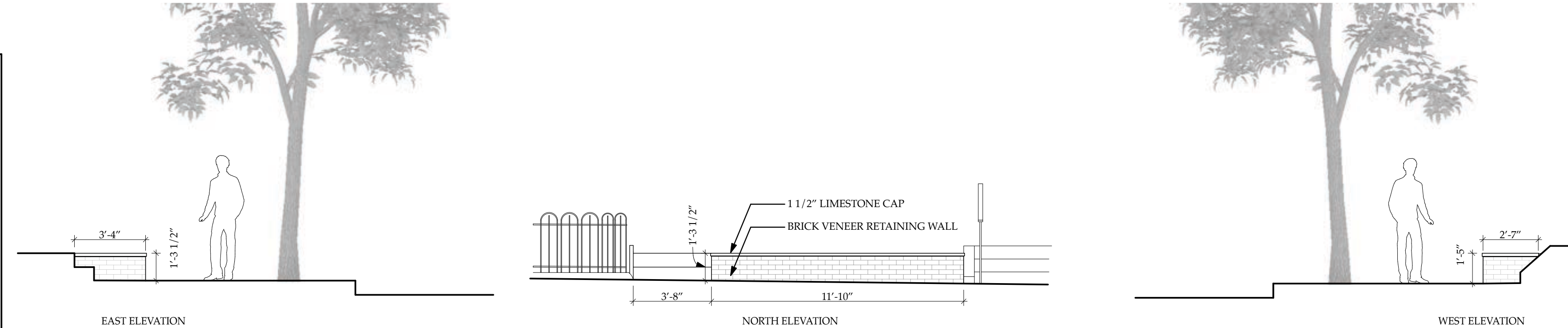

8 RETAINING WALL ELEVATIONS
SCALE: 1/4" = 1'-0"

OUTERBRIDGE HORSEY ASSOCIATES, PLLC

1228 1/2 31st STREET, NW
WASHINGTON, DC 20007
TEL 202-337-7334
FAX 202-337-7331
www.outerbridgehorsey.com
COPYRIGHT 2020 OUTERBRIDGE HORSEY ASSOCIATES, PLLC

CONSULTANTS:

3146 Q STREET NW
WASHINGTON, DC 20007

DRAWING TITLE:

SITE PLAN, ELEVATIONS AND SECTION

SCALE: AS NOTED

ISSUE	DATE

PRINT DATE 12/11/20

SHEET NO.
A002

DISTRICT OF COLUMBIA GOVERNMENT
OFFICE OF THE SURVEYOR

Washington, D.C., October 28, 2020

Plat for Building Permit of :

SQUARE 1270 LOT 50

Scale: 1 inch = 20 feet

Recorded in Book 25 Page 21

Receipt No. 21-01380

Drawn by: A.S.

Furnished to: OUTERBRIDGE HORSEY

"I hereby certify that the dimensions and configuration of the lot(s) hereon depicted are consistent with the records of the Office of the Surveyor unless otherwise noted, but may not reflect actual field measurements. The dimensions and configuration of A&T lots are provided by the Office of Tax and Revenue and may not necessarily agree with the deed description(s)."

Anup Shrestha

For Surveyor, D.C.

I hereby certify that on this plat on which the Office of the Surveyor has drawn the dimensions of this lot, I have accurately and completely depicted and labeled the following:

- 1) all existing buildings and improvements - including parking spaces, covered porches, decks and retaining walls over four feet above grade, and any existing face-on-line or party wall labeled as such, well as projections and improvements in public space - with complete and accurate dimensions;
- 2) all proposed demolition or raze of existing buildings duly labeled as such; all proposed buildings and improvements - including parking spaces, covered porches, decks and retaining walls over four feet above grade, any existing face-on-line or party wall labeled as such, as well as projections and improvements in public space and the improvements used to satisfy pervious surface or green area ratio requirements - with complete and accurate dimensions, in conformity with the plans submitted with building permit application _____; and
- 3) any existing chimney or vent on an adjacent property that is located within 10 feet of this lot.

I also hereby certify that:

- 1) my depiction on this plat, as detailed above, is accurate and complete as of the date of my signature hereon;
- 2) there is no elevation change exceeding ten feet measured between lot lines; or if so, this elevation change is depicted on a site plan submitted with the plans for this permit application;
- 3) I have/have not (*circle one*) filed a subdivision application with the Office of the Surveyor;
- 4) I have/have not (*circle one*) filed a subdivision application with the Office of Tax & Revenue; and
- 5) if there are changes to the lot and its boundaries as shown on this plat, or to the proposed construction and plans as shown on this plat, that I shall obtain an updated plat from the Office of the Surveyor on which I will depict all existing and proposed construction and which I will then submit to the Office of the Zoning Administrator for review and approval prior to permit issuance. The Office of the Zoning Administrator will only accept a Building Plat issued by the Office of the Surveyor within the two years prior to the date DCRA accepts a Building Permit Application as complete.

I acknowledge that any inaccuracy or errors in my depiction on this plat will subject any permit or certificate of occupancy issued in reliance on this plat to enforcement, including revocation under Sections 105.6(1) and 110.5.2 of the Building Code (Title 12A of the DCMR) as well as prosecution and penalties under Section 404 of D.C. Law 4-164 (D.C. Official Code §22-2405).

Signature: *Outerbridge Horsey*

Date: 12/11/2020

Printed Name: Outerbridge Horsey Relationship to Lot Owner: Architect

If a registered design professional, provide license number 4329 and include stamp below.



SQUARE 1270

Q STREET, N.W.

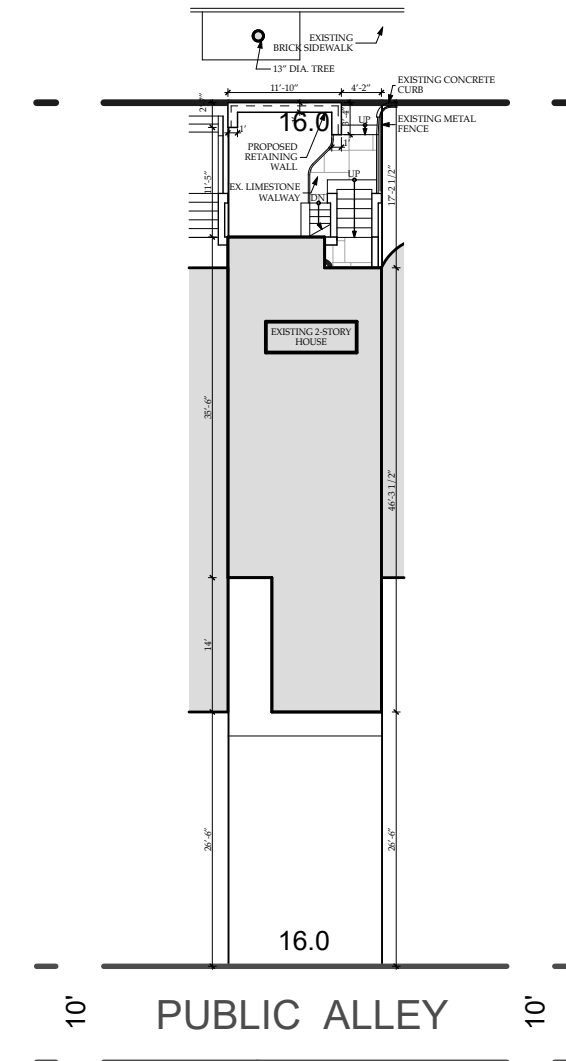

1

PROPOSED SITE PLAN

SCALE: 1" = 20'