



US COMMISSION OF FINE ARTS  
DESIGN DEVELOPMENT FOR PERMIT SUBMISSION

1250 MARYLAND AVE SW  
20 FEBRUARY 2025

**LOWE**

**HENDERSON  
PARK**

**Balfour Beatty**

**BEYER  
BLINDER  
BELLE**

**OvS**

## DRAWING INDEX

01	DRAWING INDEX
02	SITE CONTEXT
03	SITE CONTEXT
04	BUILDING ELEVATIONS ALONG 395
05	SITE PHOTOS
06	SITE & BUILDING ACCESS PLAN
07	RENDERINGS
08	RENDERING - MARYLAND AVENUE CIRCLE
09	RENDERING - MAINE AVENUE
10	RENDERING - MAINE AVENUE
11	FACADE MATERIAL
12	RENDERING - MARYLAND AVENUE RETAIL
13	MARYLAND AVENUE RETAIL FACADE
14	MARYLAND AVENUE RETAIL FACADE SECTION AND DETAILS
15	RENDERING - MARYLAND AVENUE RESIDENTIAL ENTRY
16	MARYLAND AVENUE RESIDENTIAL ENTRY FACADE
17	MARYLAND AVENUE RESIDENTIAL ENTRY FACADE SECTION AND DETAILS
18	RENDERING - 13TH STREET PLAZA RETAIL
19	13TH STREET PLAZA FACADE
20	13TH STREET PLAZA SECTION AND DETAILS
21	RENDERING- MAINE AVENUE GROUND LEVEL
22	MAINE AVENUE DROP OFF ENTRY FACADE
23	MAINE AVENUE DROP OFF ENTRY FACADE SECTION AND DETAILS
24	MAINE AVENUE GARAGE ENTRY FACADE SECTION AND DETAIL
25	MARYLAND AVE NORTH PORTAL FACADE AND SECTION
26	MARYLAND AVE NORTH PORTAL SECTION DETAILS
27	MAINE AVE SOUTH PORTAL FACADE AND SECTION
28	MAINE AVE PORTAL SECTION DETAILS
29	COMPARISONS OF TYPICAL BAYS SHOWN ON SPET. 20, 2024
30	RETAIL FACADE BAY- ELEVATION COMPARISONS
31	RETAIL FACADE BAY- SECTION & PLAN COMPARISONS
32	RETAIL FACADE BAY- DETAIL COMPARISONS
33	TYP. FACADE BAY AT LOWER FLOORS- ELEVATION COMPARISONS
34	TYP. FACADE BAY AT LOWER FLOORS- SECTION & PLAN COMPARISONS
35	TYP. FACADE BAY AT LOWER FLOORS- DETAILS COMPARISONS
36	TYP. FACADE BAY AT UPPER FLOORS- ELEVATION COMPARISONS
37	TYP. FACADE BAY AT UPPER FLOORS- SECTION & PLAN COMPARISONS
38	TYP. FACADE BAY AT UPPER FLOORS- DETAILS COMPARISONS
39	TYPICAL BALCONY BAY AT MARYLAND AVE CURVE
40	TYPICAL BALCONY BAY AT MARYLAND AVE CURVE
41	TYPICAL BALCONY BAY AT MAINE AVE CURVE
42	TYPICAL BALCONY BAY AT MAINE AVE CURVE
43	TYPICAL BALCONY BAY AT MAINE AVE FACADE
44	TYPICAL BALCONY BAY AT MAINE AVE FACADE
45	TYPICAL BALCONY BAY AT MARYLAND AVE FACADE
46	TYPICAL BALCONY BAY AT MAINE AVE FACADE
47	DESIGN DEVELOPMENT LANDSCAPE AT STREET
48	LANDSCAPE PLAN
49	MARYLAND AVE HARSCAPE AND STREETSCAPE
50	MARYLAND AVE HARSCAPE AND STREETSCAPE
51	STREETSCAPE MATERIAL4

## APPENDIX

53	CURRENT PLANS
54	FLOOR PLANS
55	FLOOR PLANS
56	EXISTING PLANS & ELEVATIONS
57	EXISTING SITE PLAN
58	EXISTING FLOOR PLANS
59	EXISTING FLOOR PLANS
60	EXISTING ELEVATIONS
61	EXISTING ELEVATIONS
62	BUILDING SECTION & DETAILS
63	BUILDING SECTION
64	RETAIL FACADE BAY
65	TYPICAL FACADE BAY AT LOWER FLOORS
66	TYPICAL FACADE BAY AT UPPER FLOORS



# SITE CONTEXT

2



445 12TH ST

HEIGHT AT 12TH ST: 10 STORIES + PH  
HEIGHT AT D ST: 11 STORIES + PH

3



1201 MD AVE

HEIGHT AT MD AVE: 9 STORIES + PH  
HEIGHT AT D ST: 10 STORIES + PH

4



300 12TH ST (FUTURE)

HEIGHT AT MD AVE: 11 STORIES + PH  
HEIGHT AT D ST: 12 STORIES + PH

5



1331 MD AVE

HEIGHT AT MD AVE: 11 STORIES + PH  
HEIGHT AT 14TH ST: 13 STORIES + PH

6



THE SALAMANDER HOTEL

HEIGHT AT MD AVE: 9 STORIES + PH  
HEIGHT AT MAINE AVE: 12 STORIES + PH

7



409 12TH ST

HEIGHT AT MD AVE: 6 STORIES + PH  
HEIGHT AT 12TH ST: 7 STORIES + PH

8



500/550 12TH ST

HEIGHT AT MD AVE: 12 STORIES + PH  
HEIGHT AT 12 ST (SOUTH END): 13 STORIES + PH

9



1311 MD AVE (FUTURE)

HEIGHT AT MD AVE: 11 STORIES + PH  
HEIGHT AT D ST: 12 STORIES + PH

### ADJACENT BUILDING CONTEXT SITE PLAN



\*ELEVATIONS DENOTE MAIN ROOF ELEVATIONS FROM BUILDING MEASURING POINT

\*\*YELLOW OUTLINED SITES ARE APPROVED FUTURE BUILDINGS

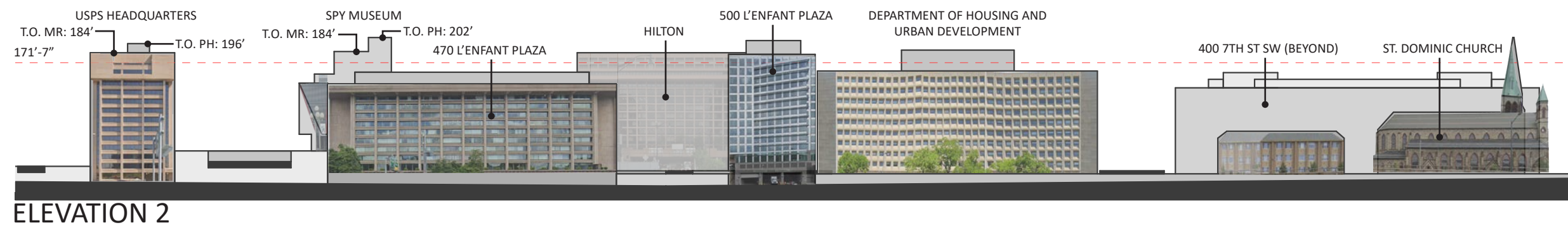
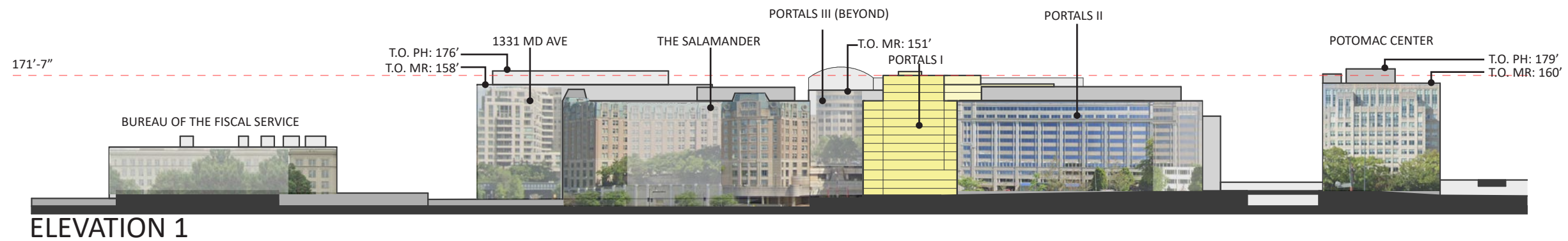
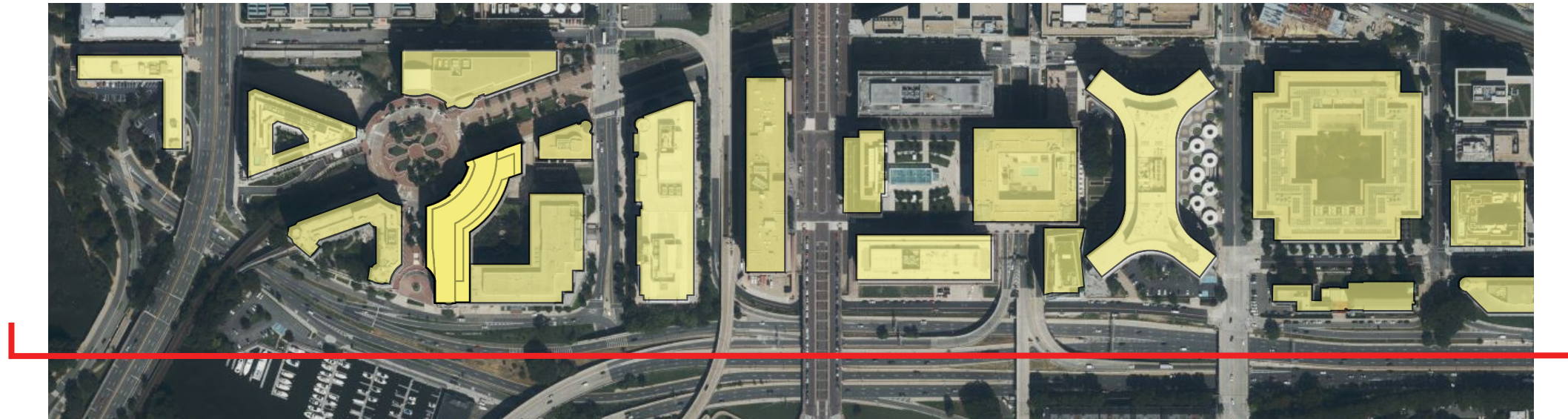
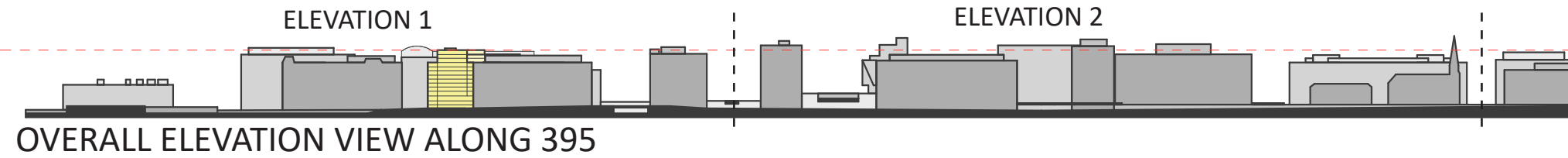

\*ELEVATIONS MEASURED FROM SEA LEVEL



8. MARYLAND AVE FACADE NE CORNER



7. MARYLAND AVE FACADE AT CIRCLE



6. MARYLAND AVE FACADE NW CORNER



5. SW CORNER AT MAINE AVE



4. WEST FACADE AT SOUTH END



3. SOUTH FACADE FROM 395



2. MARYLAND AVE FACADE AT CIRCLE

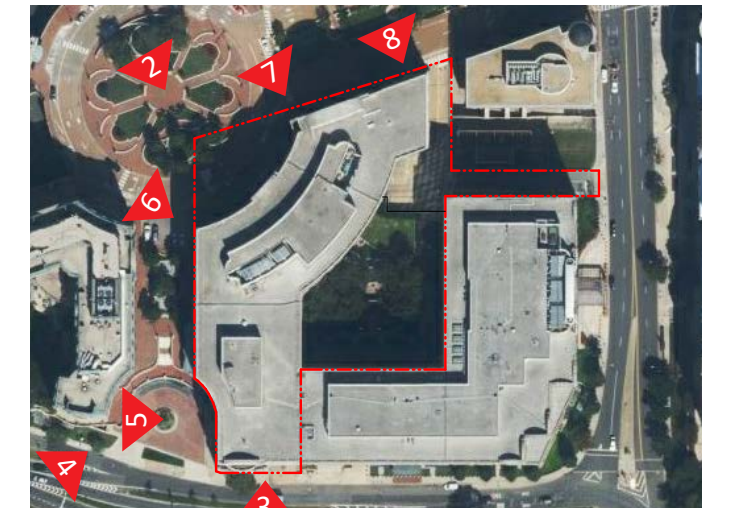

1. KEY MAP



# RENDERINGS





SEPTEMBER 20, 2024 CFA HEARING DESIGN





SEPTEMBER 20, 2024 CFA HEARING DESIGN

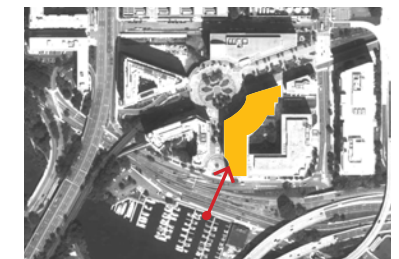



SEPTEMBER 20, 2024 CFA HEARING DESIGN

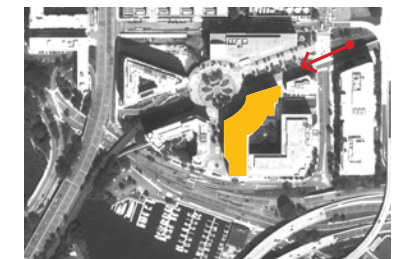



**GLASS (GL-1A/4)**

- TYPICAL FACADE (GL-1A) THROUGHOUT
- BALCONY RAILING GLASS TO VISUALLY MATCH (GL-4)

**METAL (MTL-1)**

GROUND FLOOR PORTALS, WINDOW FRAMES & GLASS RAILING FRAMES, LOUVERS

**PRECAST (PC-1)**

FACADE GRID AND PORTAL ELEMENTS

**GRANITE (ST-11/12)**

- WATER TABLES AT RETAIL BASE (ST-11)
- PAVING WITHIN RETAIL PORTAL (ST-12)

NOTE: THE MATERIAL KEYS ARE REFERENCE IN THE PERMIT SET, REFER TO SHEET A631



SEPTEMBER 20, 2024 CFA HEARING DESIGN

NOTE: SIGNAGE SHOWN IS A PLACEHOLDER AND  
WILL BE REVIEWED IN A SEPARATE CFA HEARING

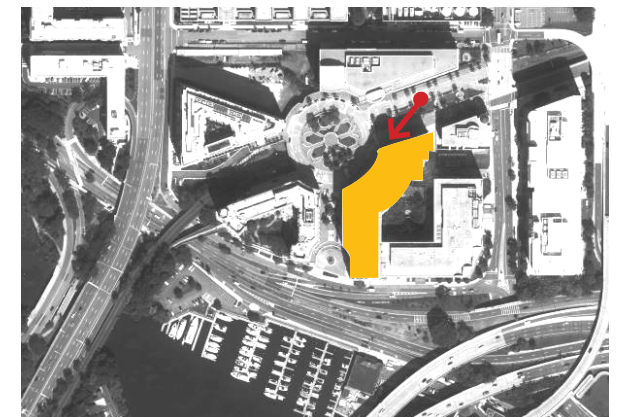

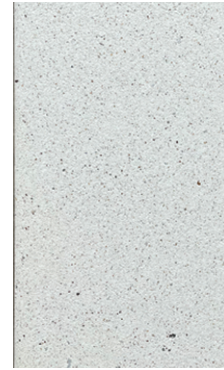

PC-1  
PRECAST PANELS  
WHITE



MTL-1  
METAL  
MEDIUM BRONZE



GRANITE BASE ST-11  
GRANITE PAVING ST-12  
ATLANTIC BLACK



RENDERING OF RETAIL PORTAL ON MARYLAND AVE

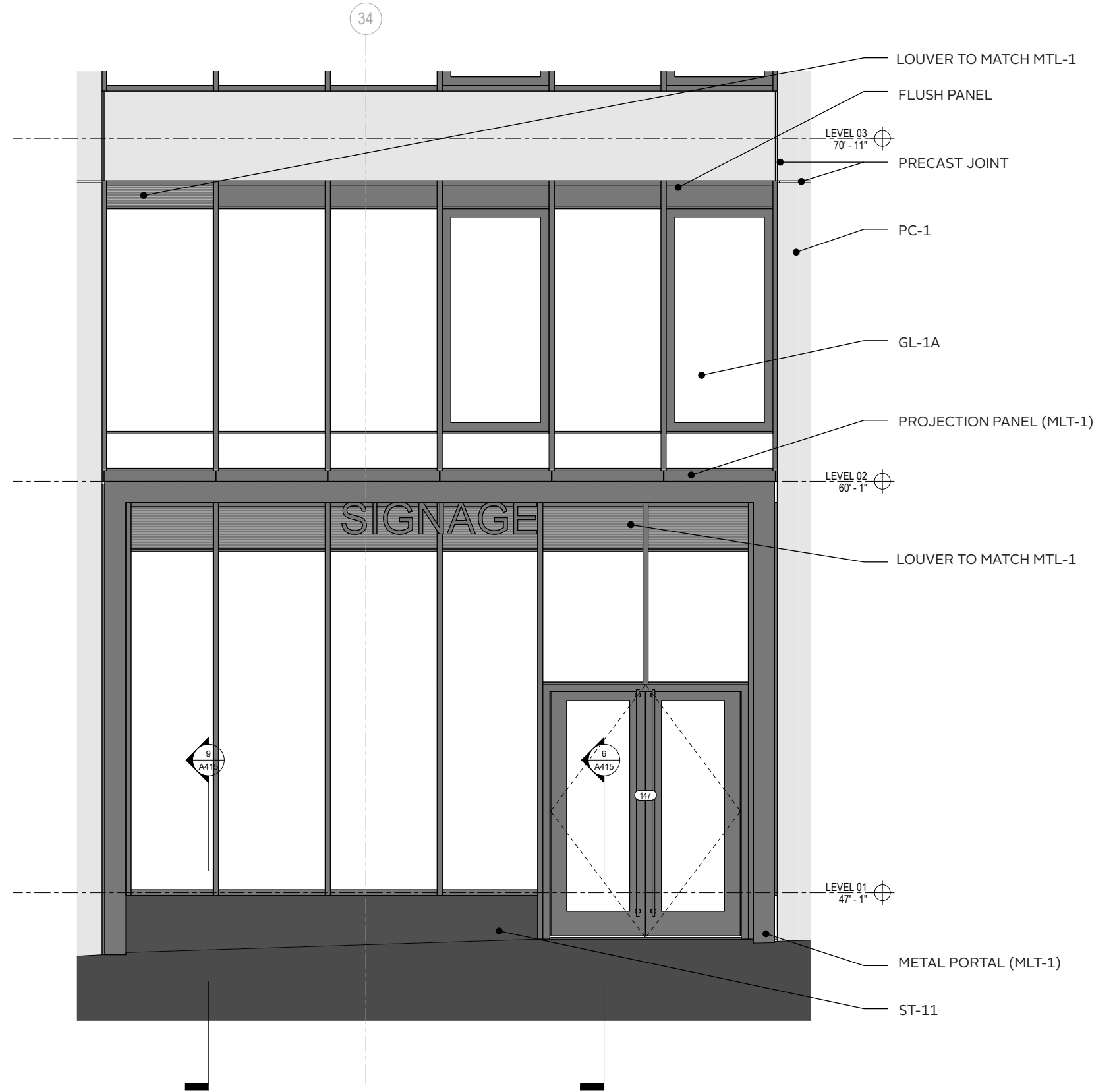

ELEVATION OF RETAIL PORTAL ON MARYLAND AVE  
DRAWING FROM NOV. 8 PERMIT SUBMISSION  
SEE (A415) FOR ADDITIONAL NOTES

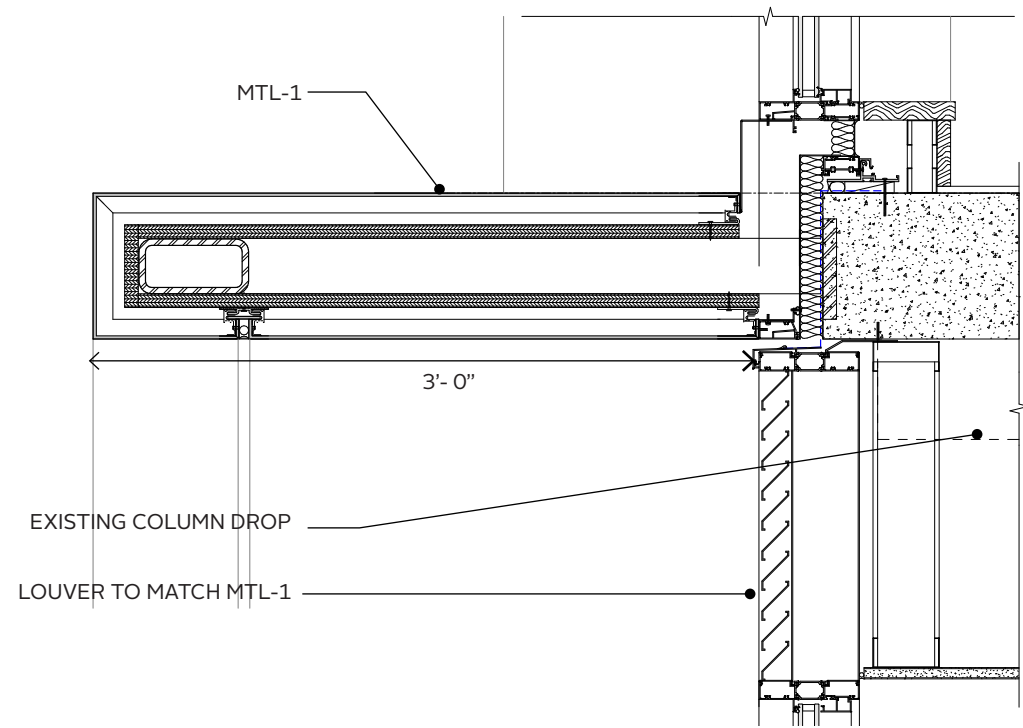

SECTION DETAIL AT PORTAL COVER

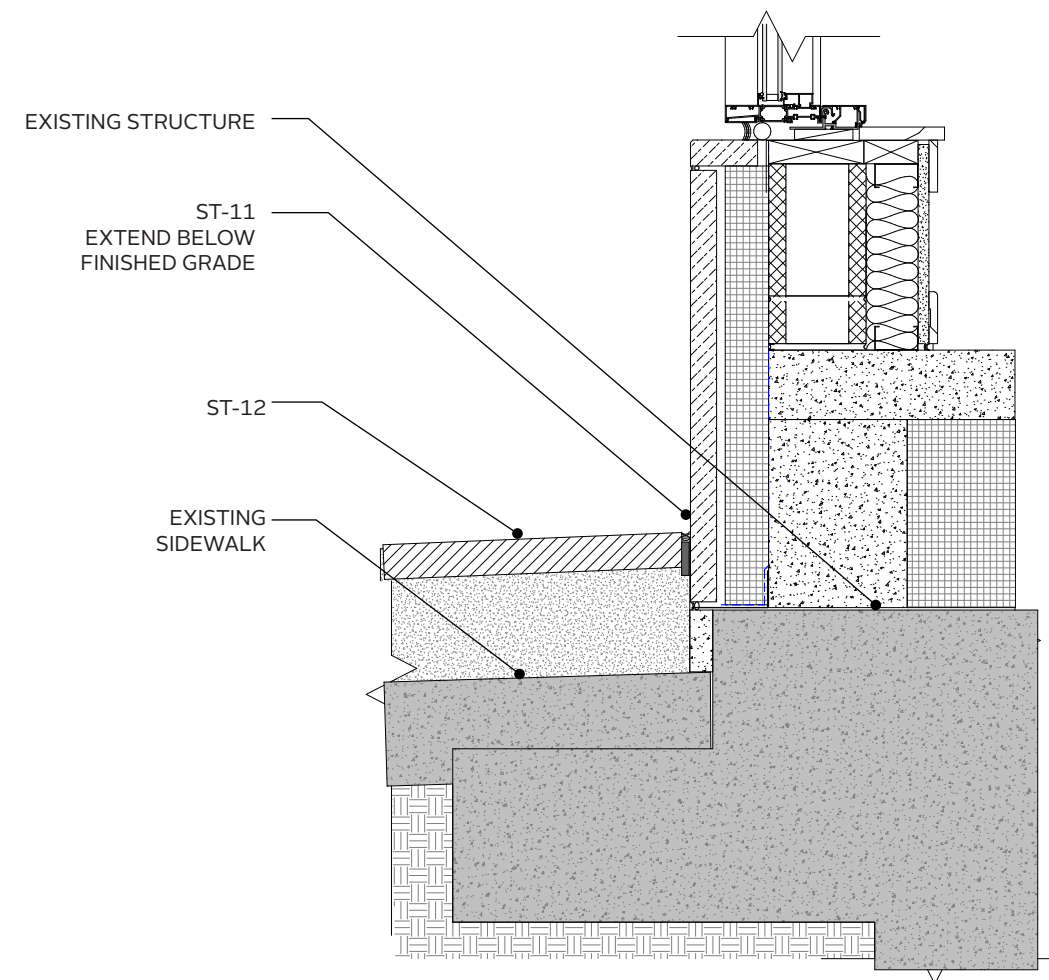

SECTION DETAIL AT BASE

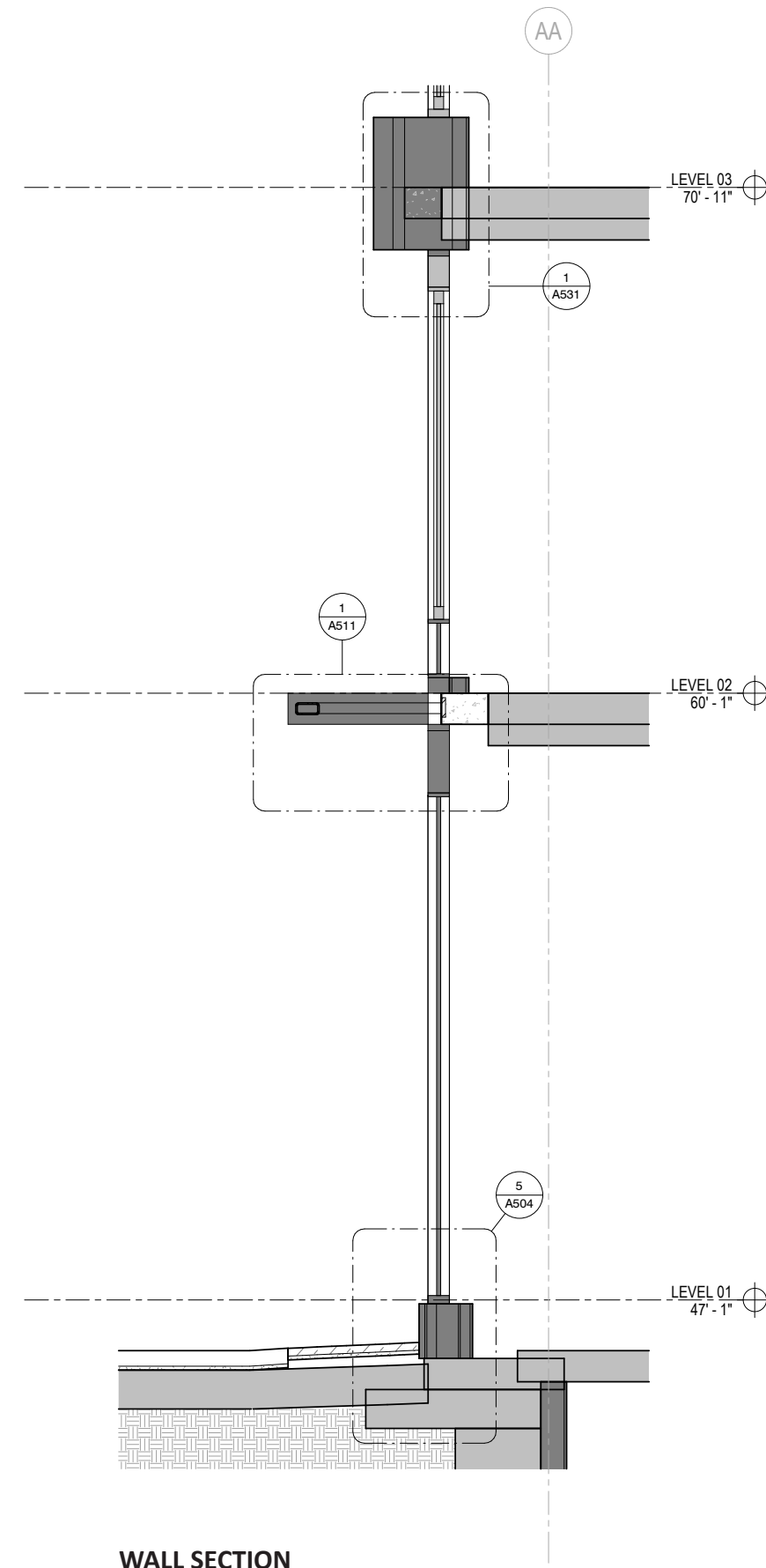

WALL SECTION



REVISED RESIDENTIAL ENTRANCE PORTALS

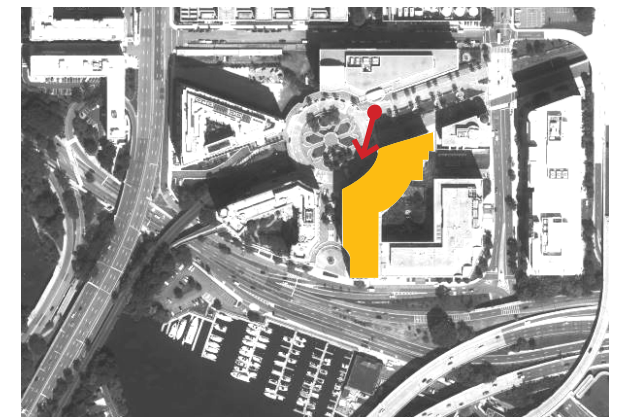





PC-1  
PRECAST PANELS  
WHITE



MTL-1  
METAL  
MEDIUM BRONZE



GRANITE BASE ST-11  
GRANITE PAVING ST-12  
ATLANTIC BLACK



RENDERING OF RESIDENTIAL ENTRY PORTAL ON MARYLAND AVE

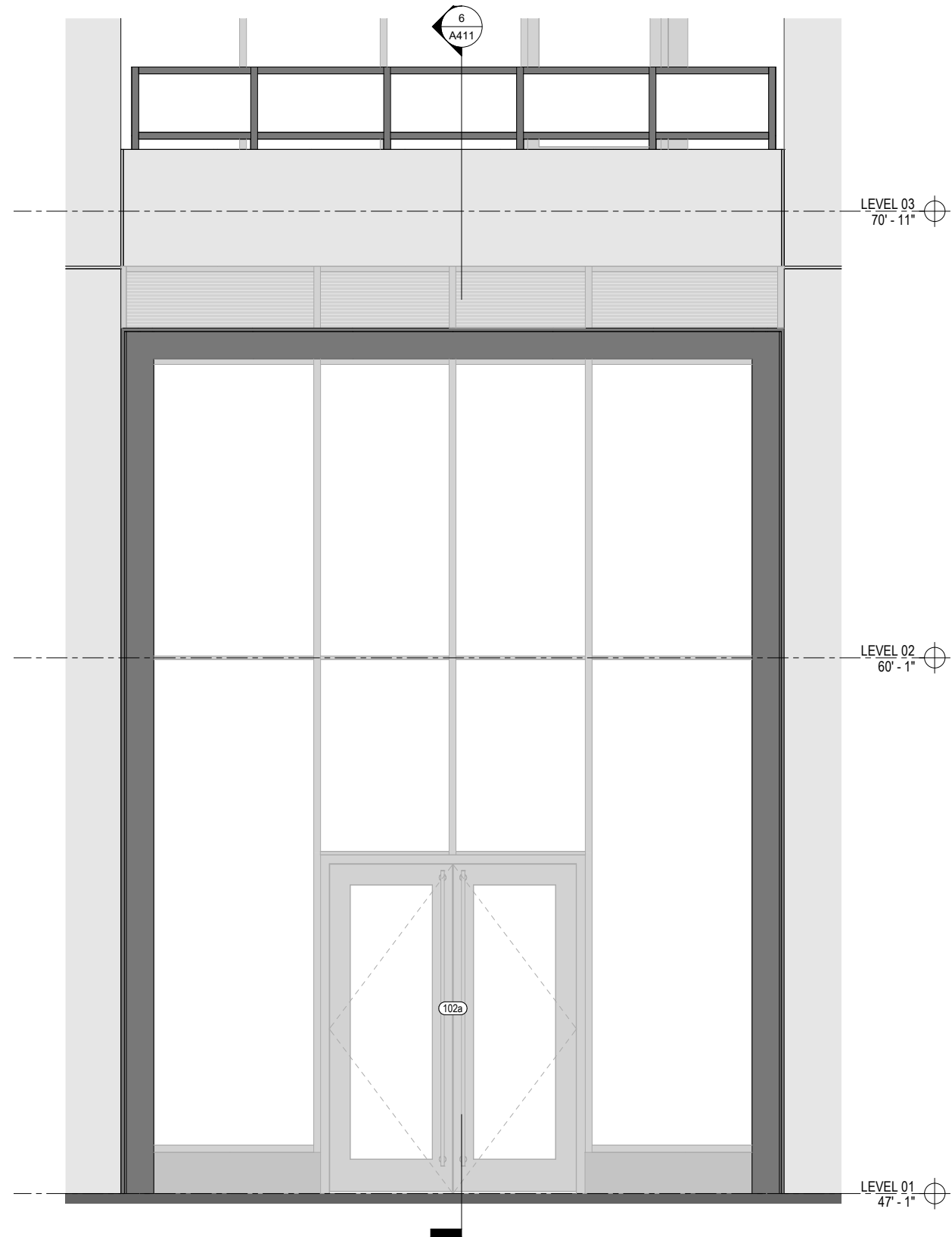

ELEVATION OF RESIDENTIAL ENTRY PORTAL ON MARYLAND AVE

DRAWING FROM NOV. 8 PERMIT SUBMISSION  
SEE (A411) FOR ADDITIONAL NOTES

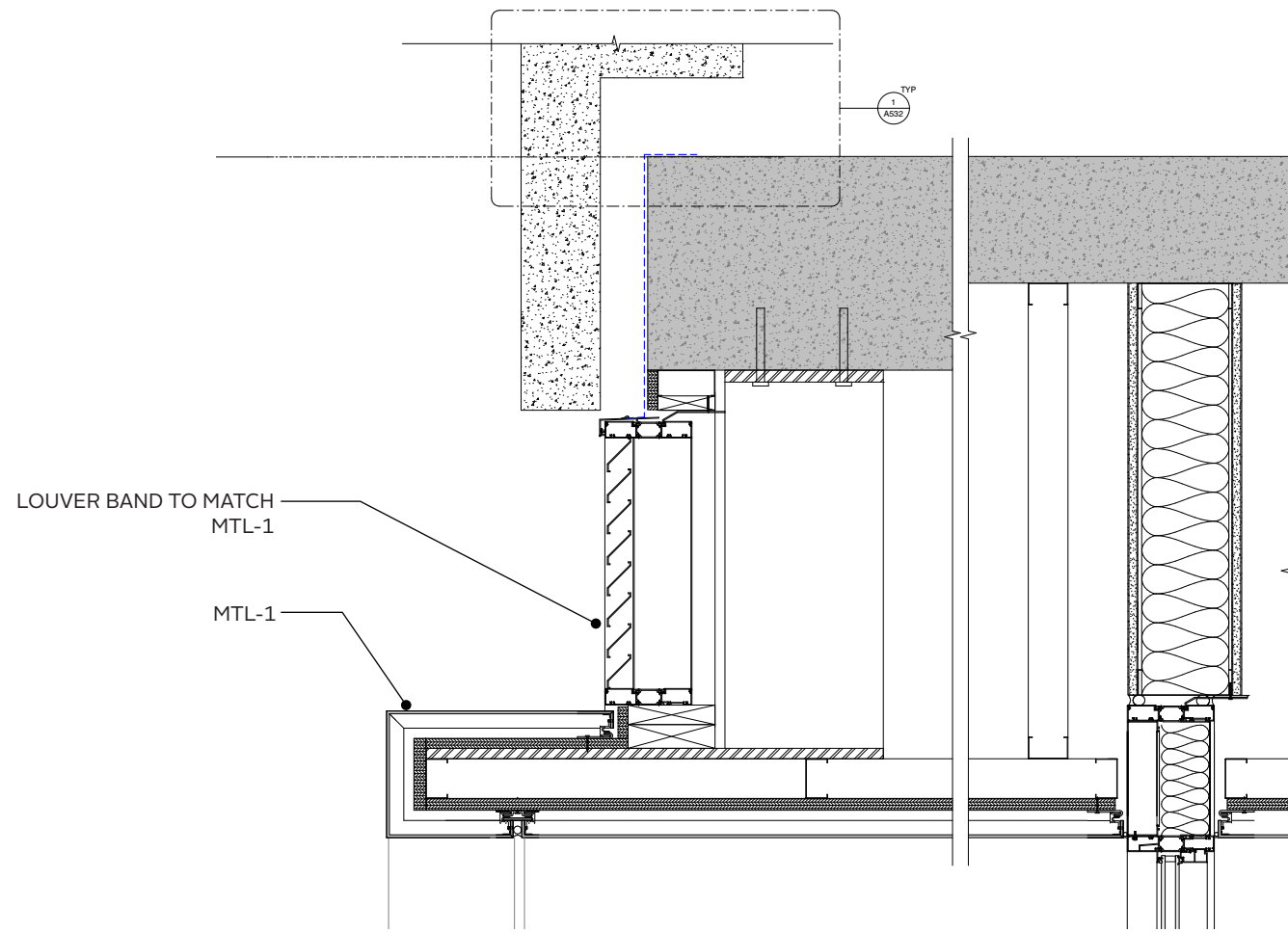

SECTION DETAIL AT PORTAL COVER

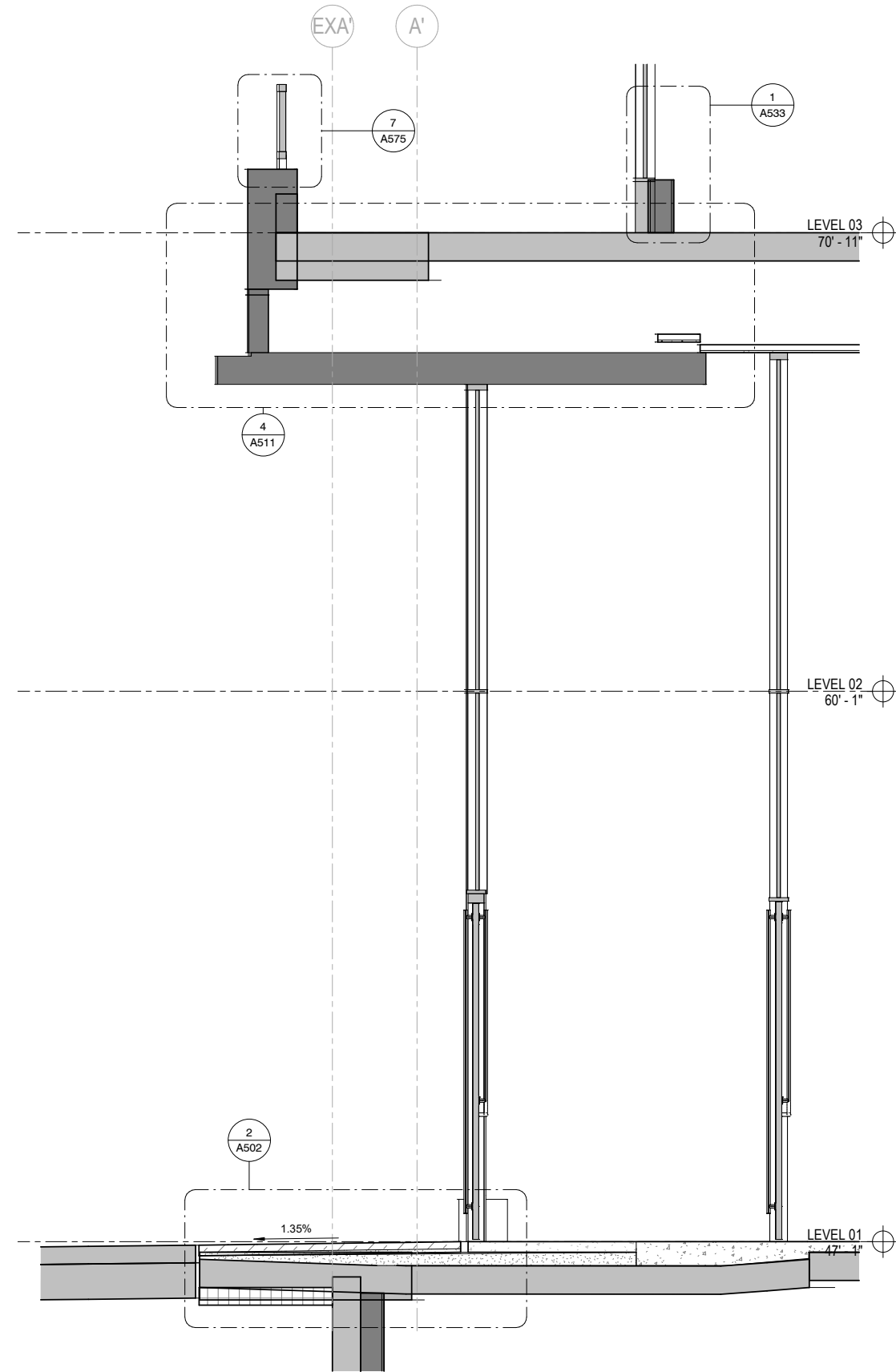

WALL SECTION

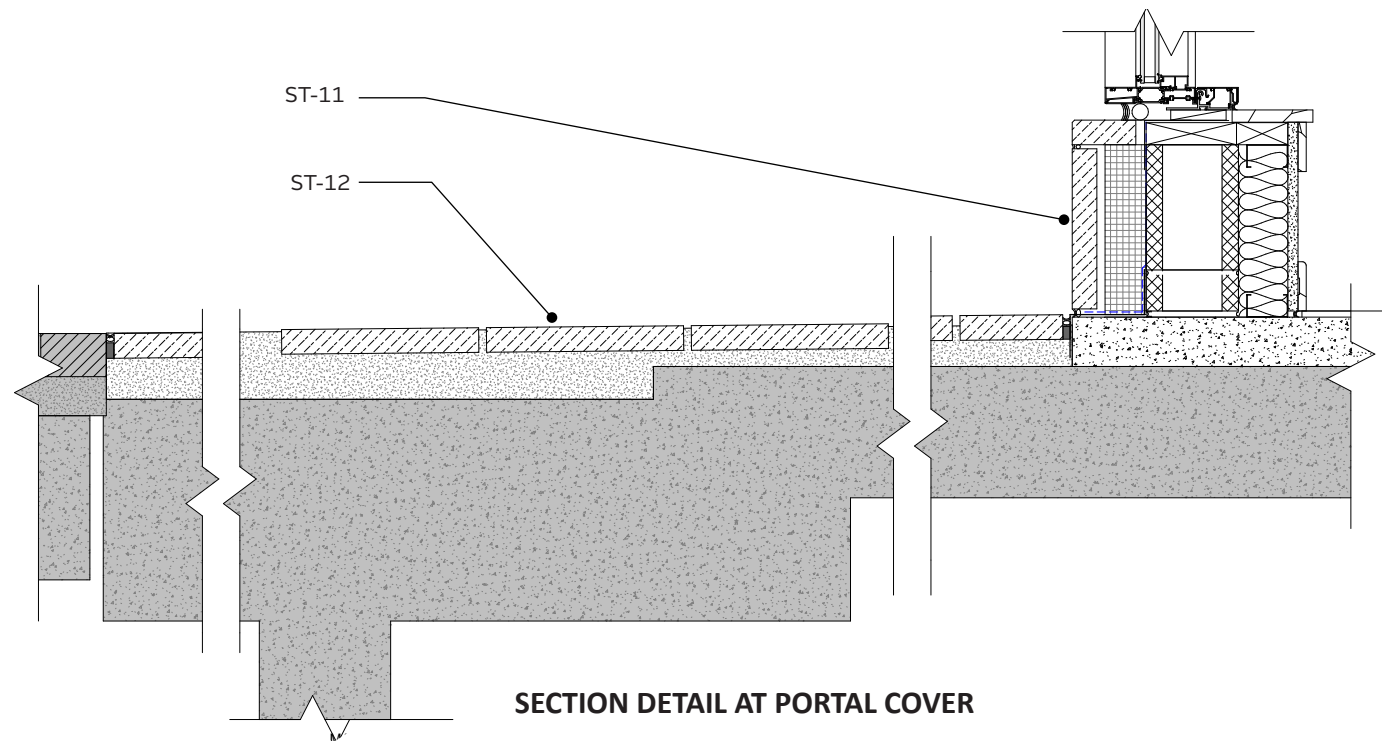

SECTION DETAIL AT PORTAL COVER



SEPTEMBER 20, 2024 CFA HEARING DESIGN  
NOTE: SIGNAGE SHOWN IS A PLACEHOLDER AND  
WILL BE REVIEWED IN A SEPARATE CFA HEARING

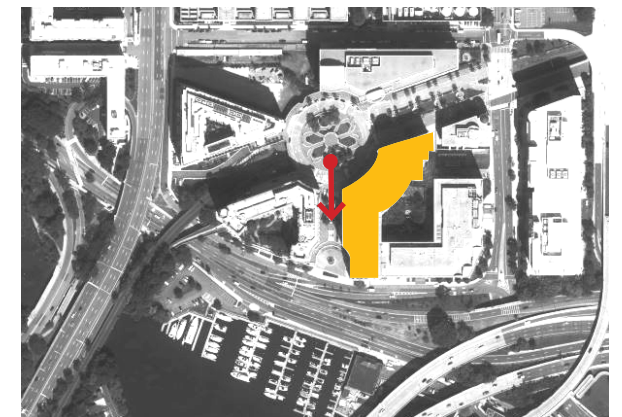

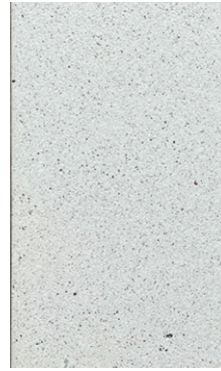

PC-1  
PRECAST PANELS  
WHITE



MTL-1  
METAL  
MEDIUM BRONZE



GRANITE BASE ST-11  
GRANITE PAVING ST-12  
ATLANTIC BLACK



RENDERING OF RETAIL PORTAL AT 13TH  
STREET PLAZA

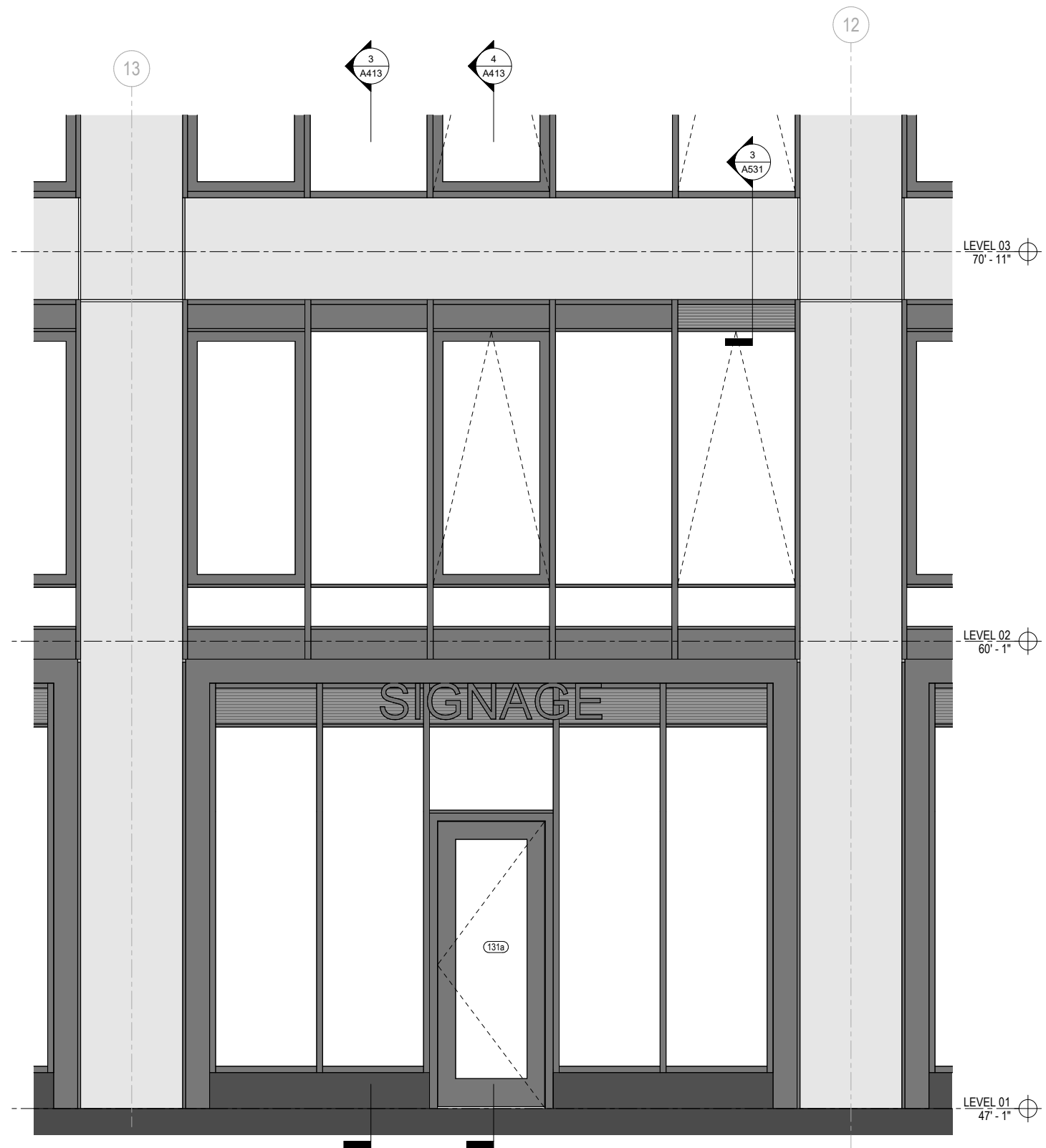

ELEVATION OF RETAIL PORTAL AT 13TH STREET PLAZA  
DRAWING FROM NOV. 8 PERMIT SUBMISSION  
SEE (A413) FOR ADDITIONAL NOTES

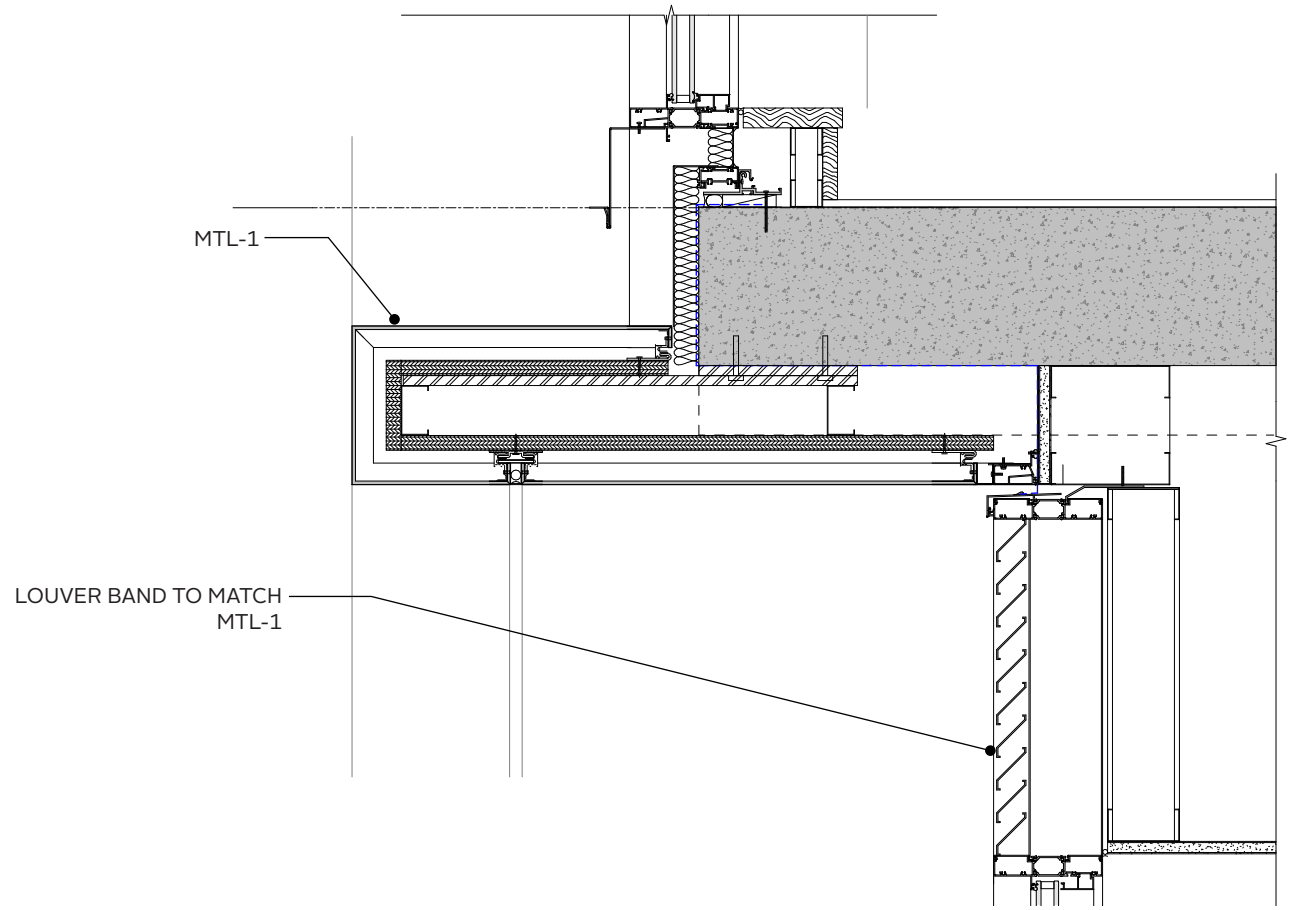

SECTION DETAIL AT PORTAL COVER

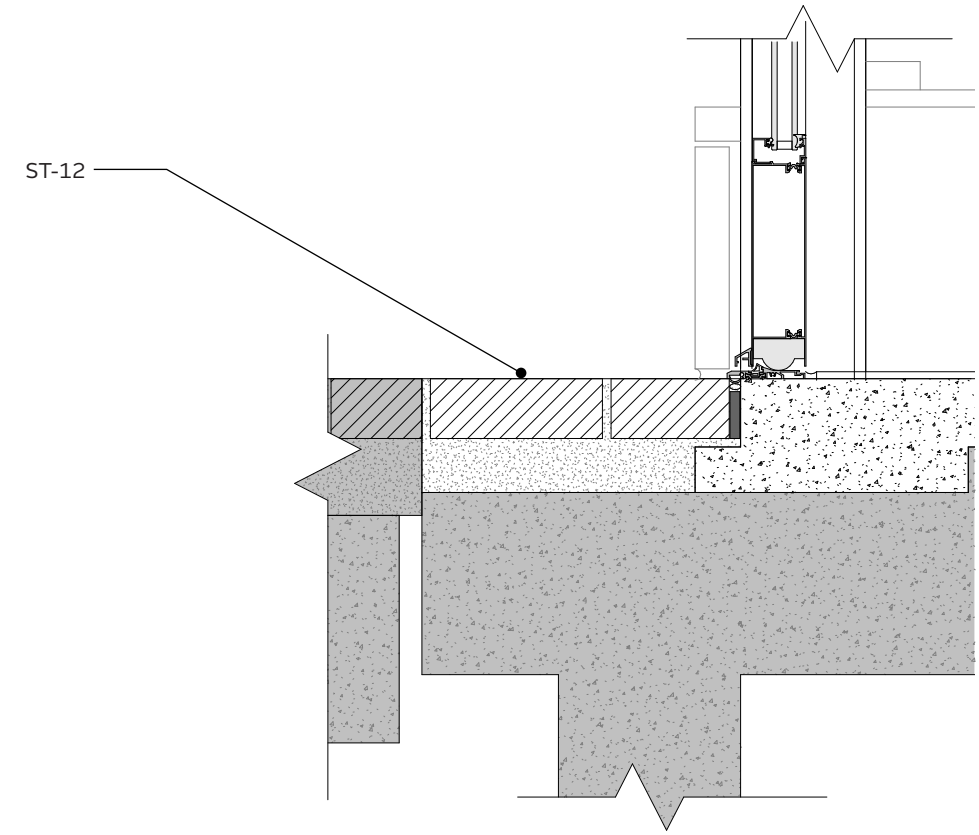

SECTION DETAIL AT BASE

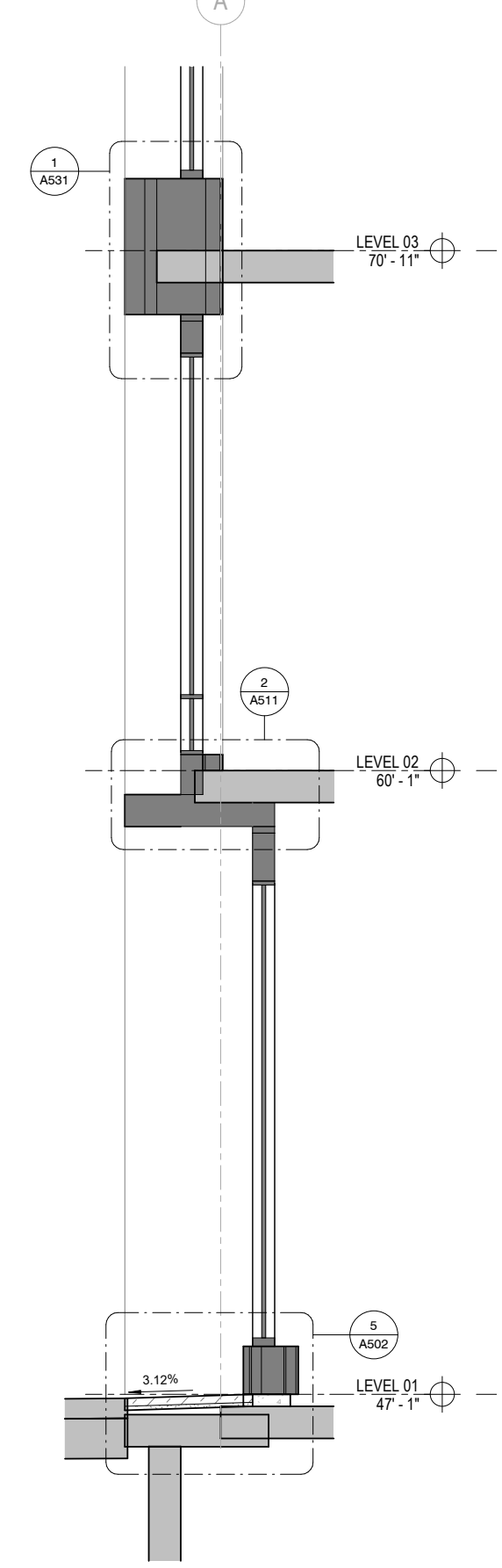

WALL SECTION



SEPTEMBER 20, 2024 CFA HEARING DESIGN

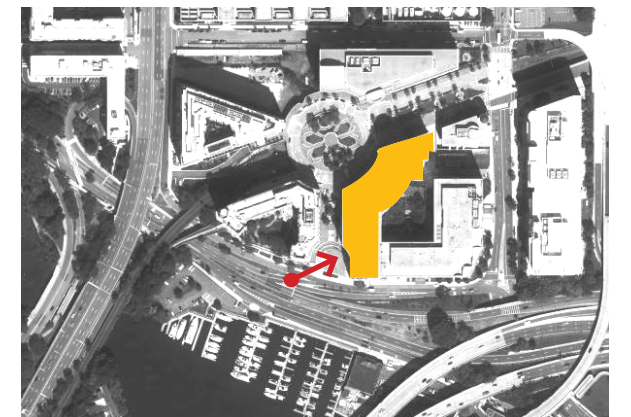



PC-1  
PRECAST PANELS  
WHITE



MTL-1  
METAL  
MEDIUM BRONZE



RENDERING OF MAINE AVENUE  
DROPOFF ENTRANCE

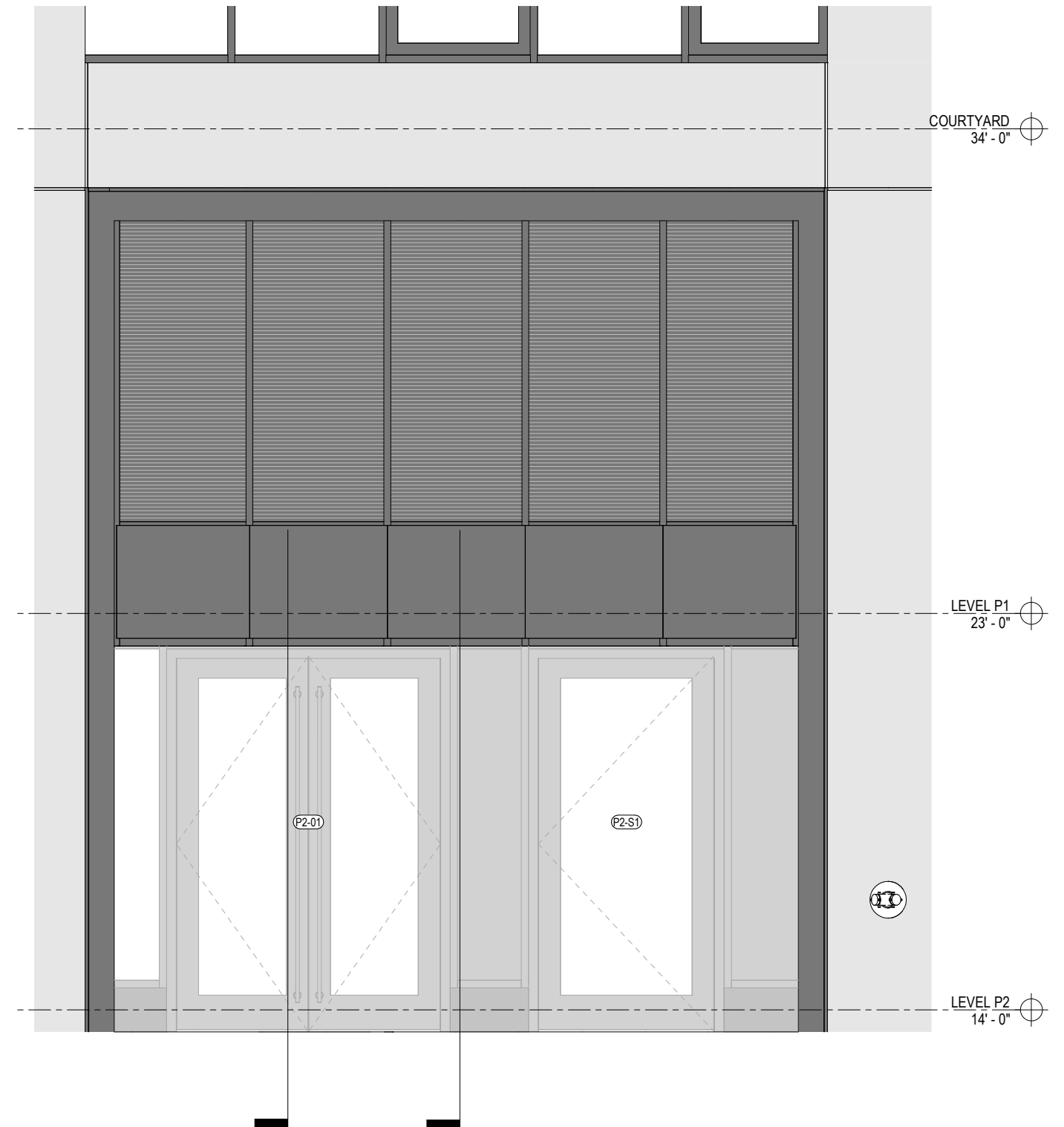

ELEVATION OF MAINE AVENUE DROPOFF ENTRANCE  
DRAWING FROM NOV. 8 PERMIT SUBMISSION  
SEE (A405) FOR ADDITIONAL NOTES

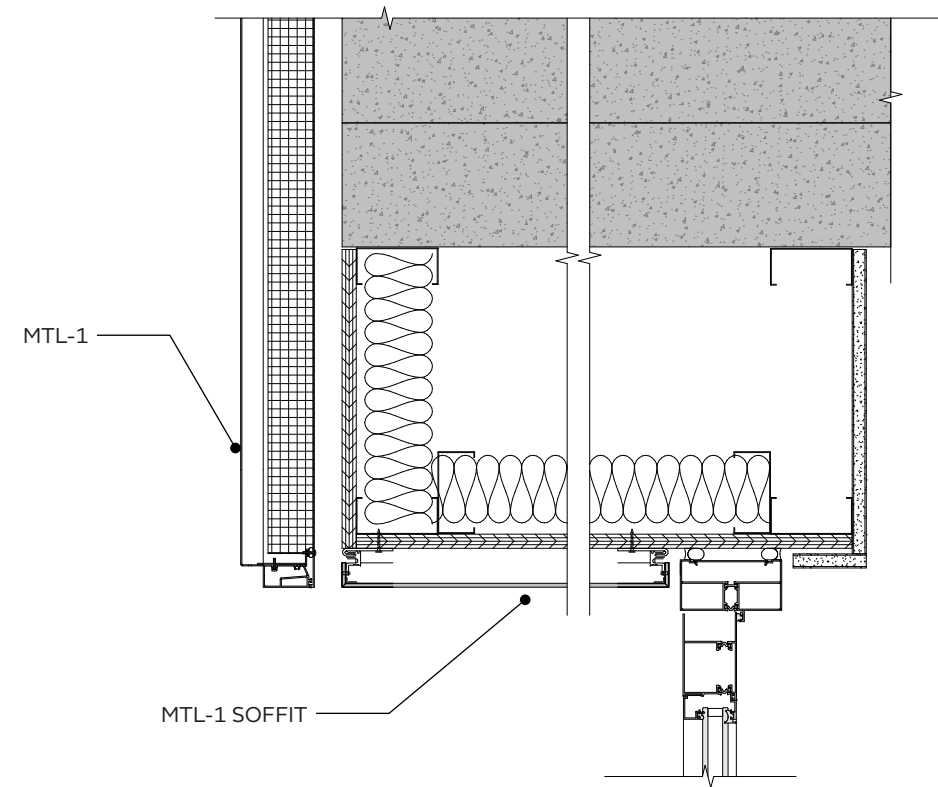

SECTION DETAIL AT DROPOFF ENTRY

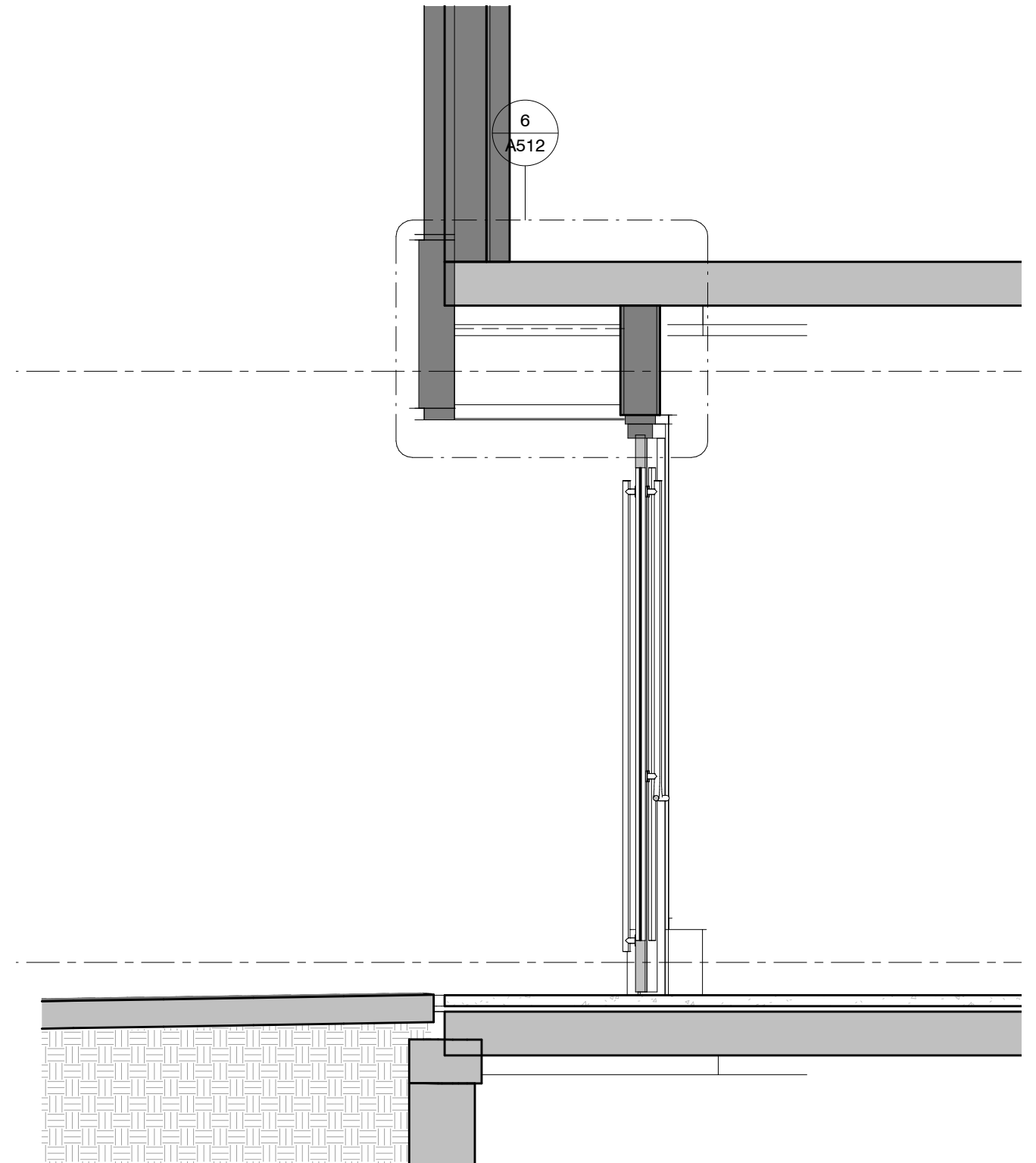

WALL SECTION



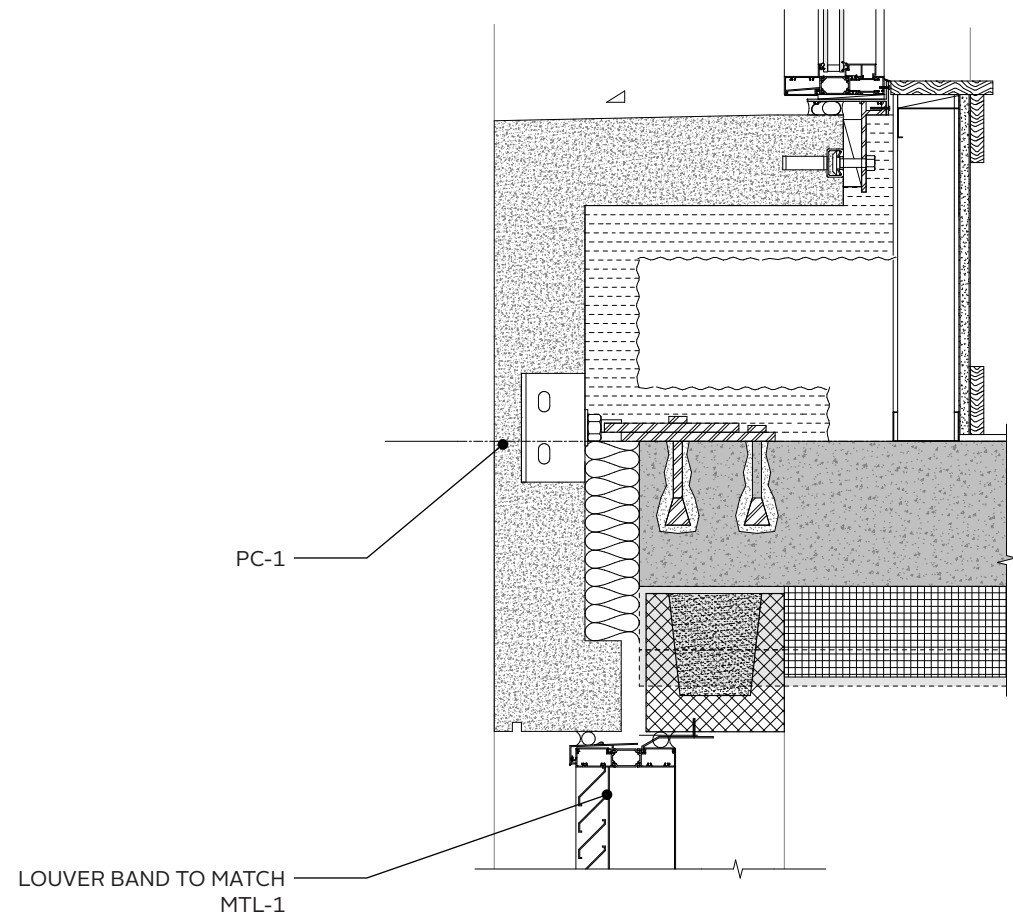

SECTION DETAIL

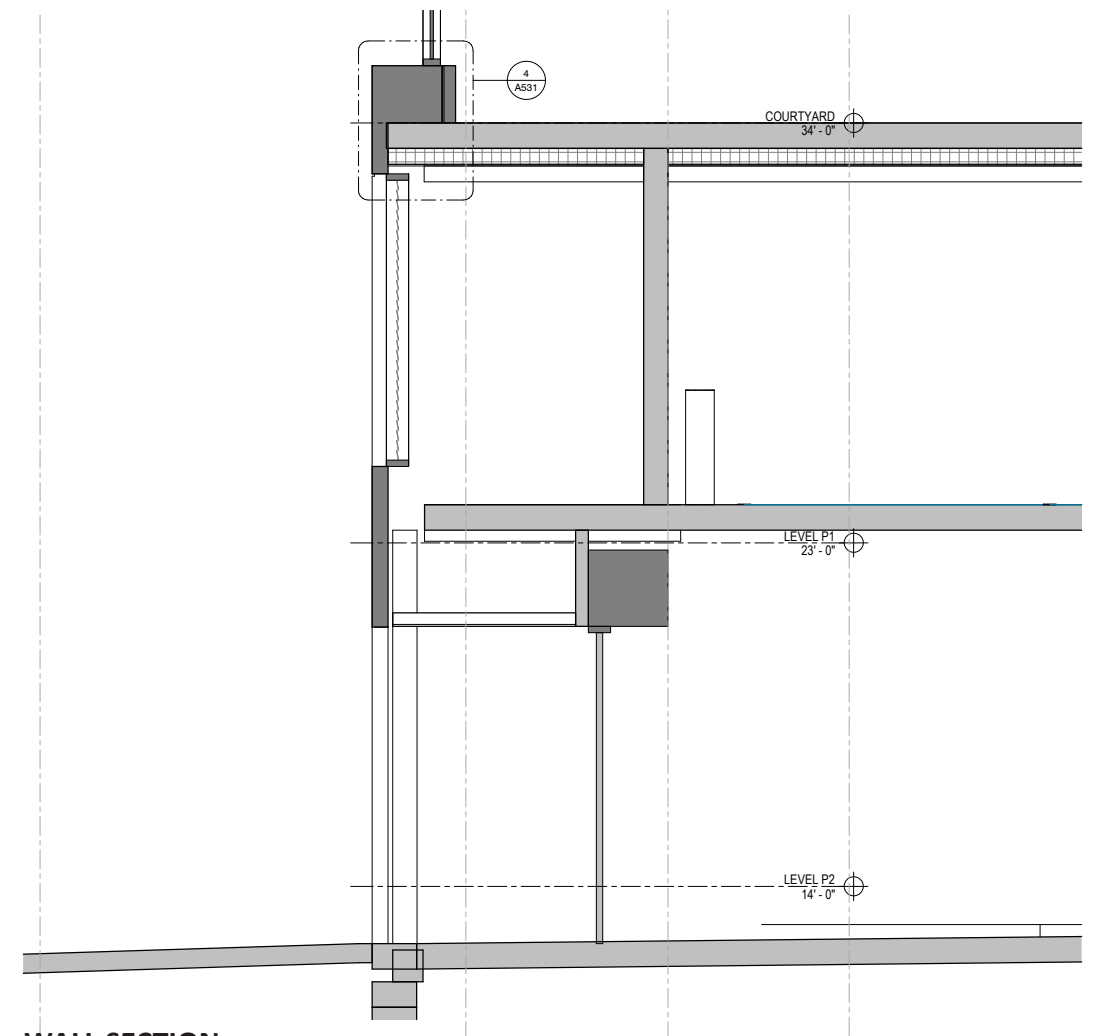

WALL SECTION

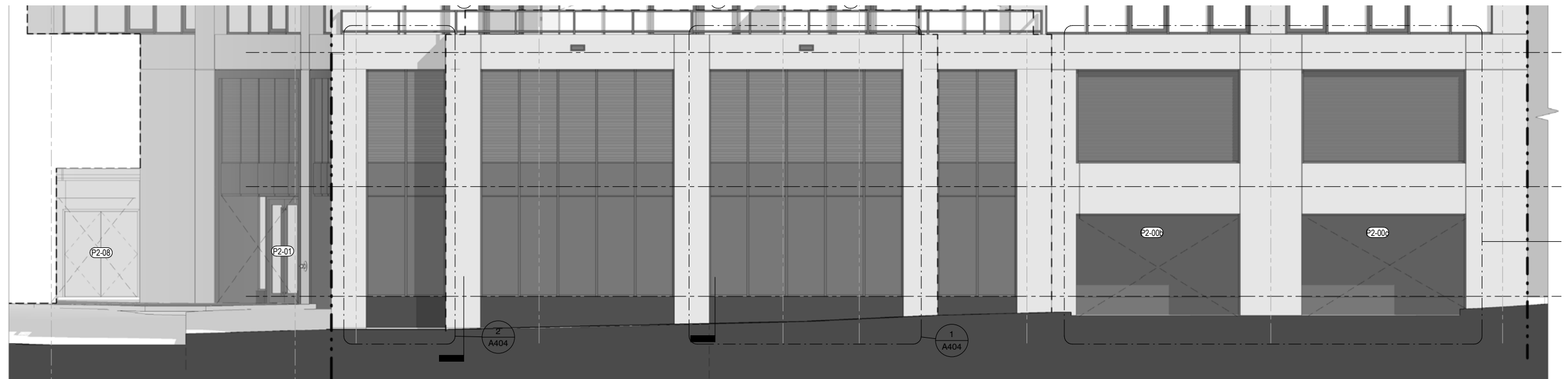

ELEVATION OF MAINE AVENUE GARAGE ENTRY FACADE

DRAWING FROM NOV. 8 PERMIT SUBMISSION  
SEE (A402) FOR ADDITIONAL NOTES



PC-1  
PRECAST PANELS  
WHITE



MTL-1  
METAL  
MEDIUM BRONZE



RENDERING OF MARYLAND AVENUE NORTH PORTAL

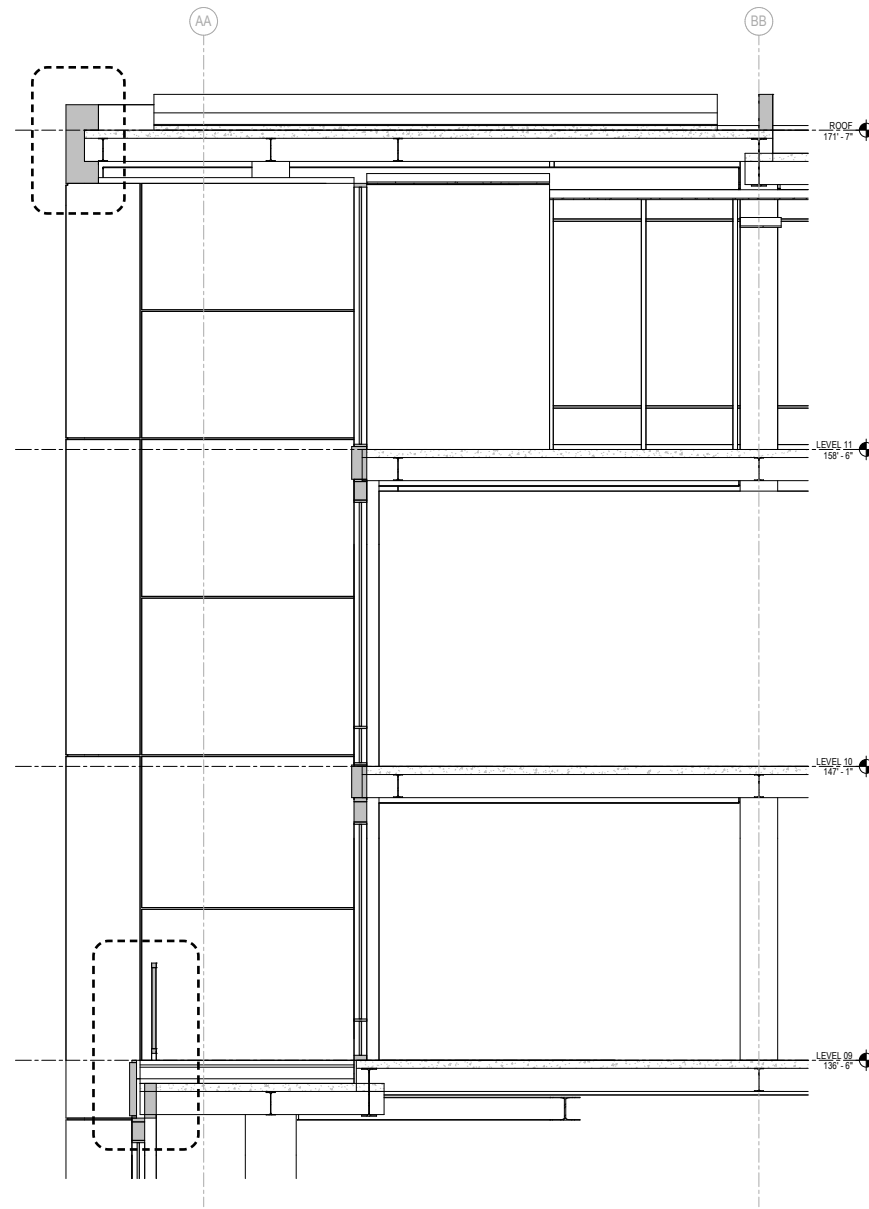

WALL SECTION

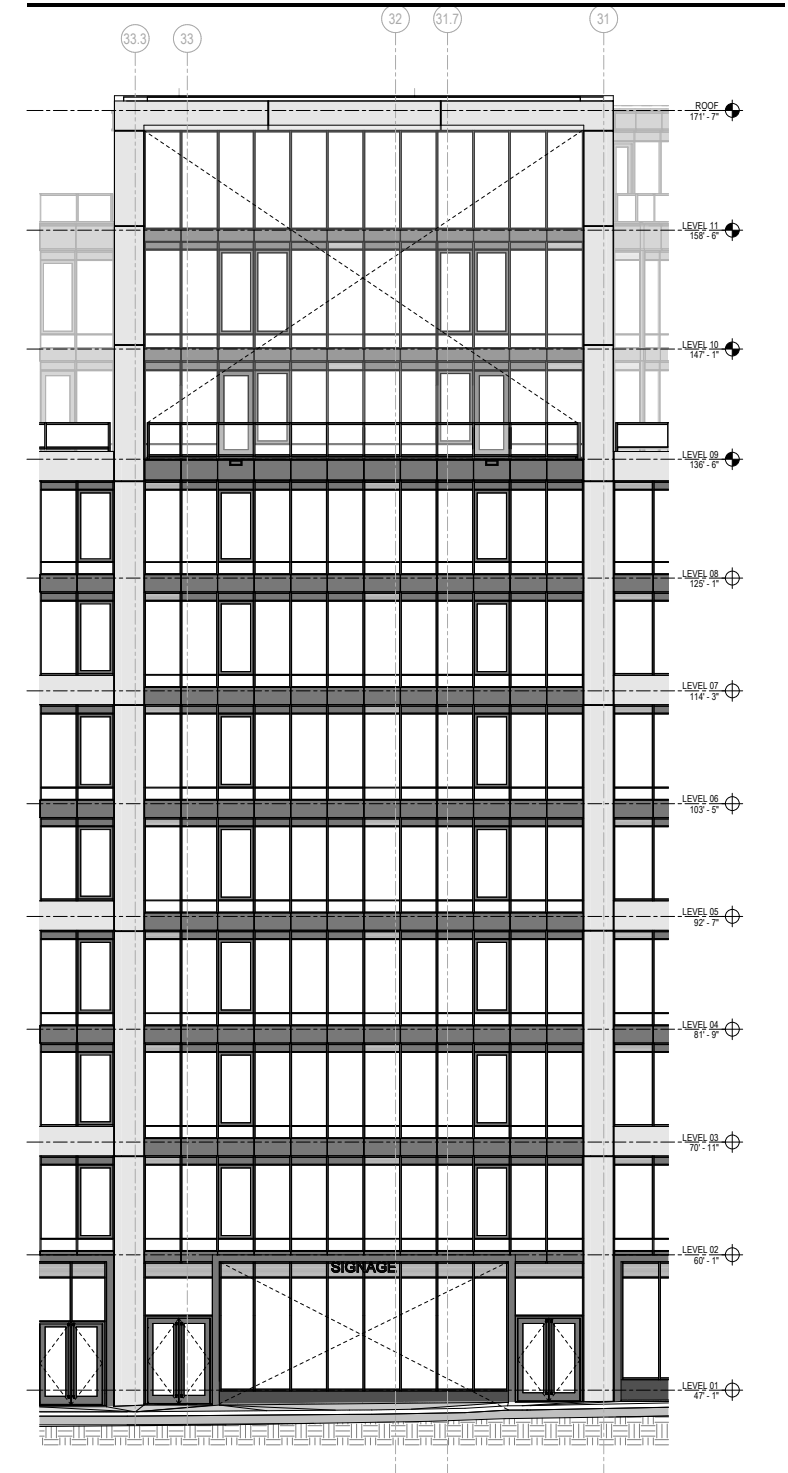

ELEVATION OF MARYLAND AVENUE NORTH PORTAL  
DRAWING FROM NOV. 8 PERMIT SUBMISSION  
SEE (A316) FOR ADDITIONAL NOTES

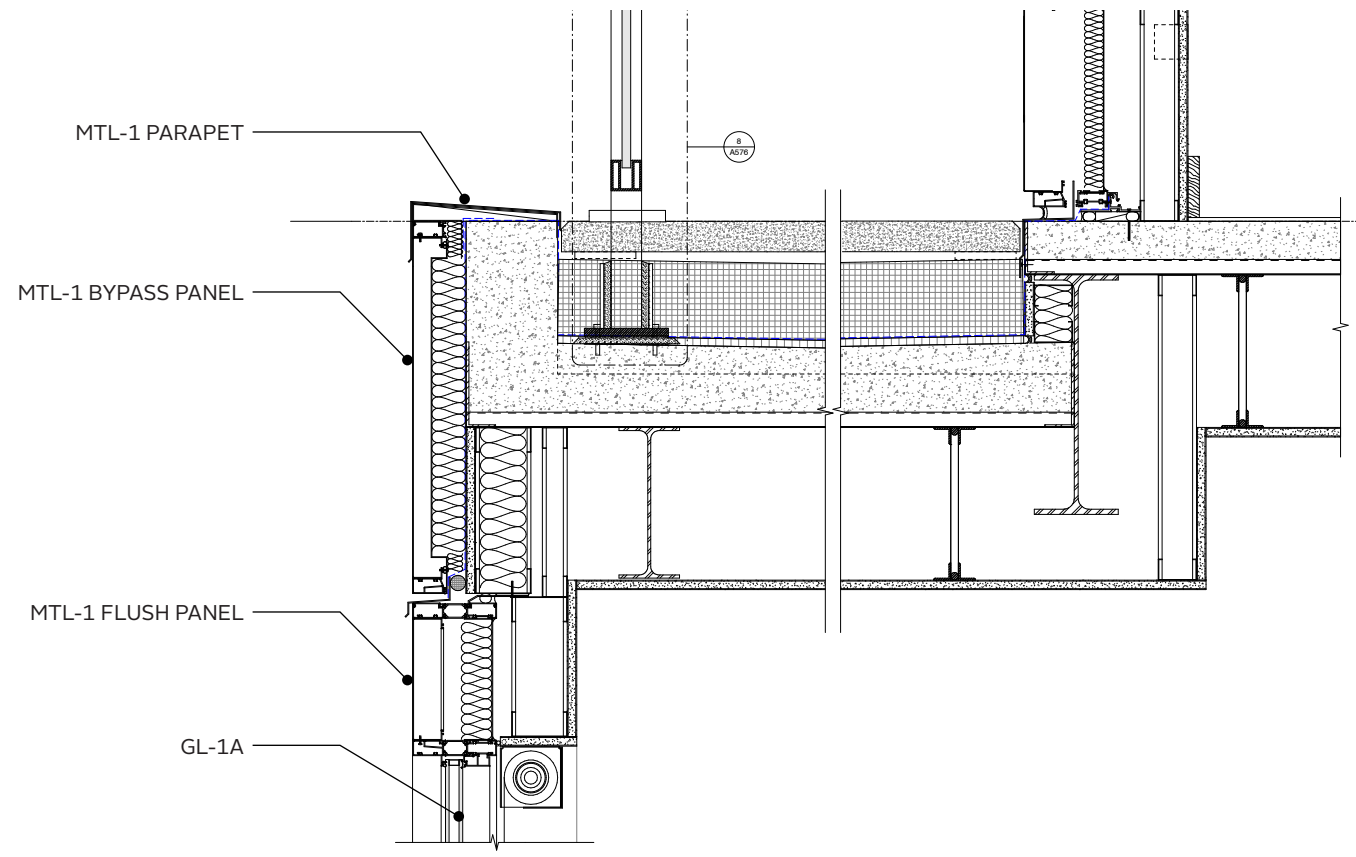
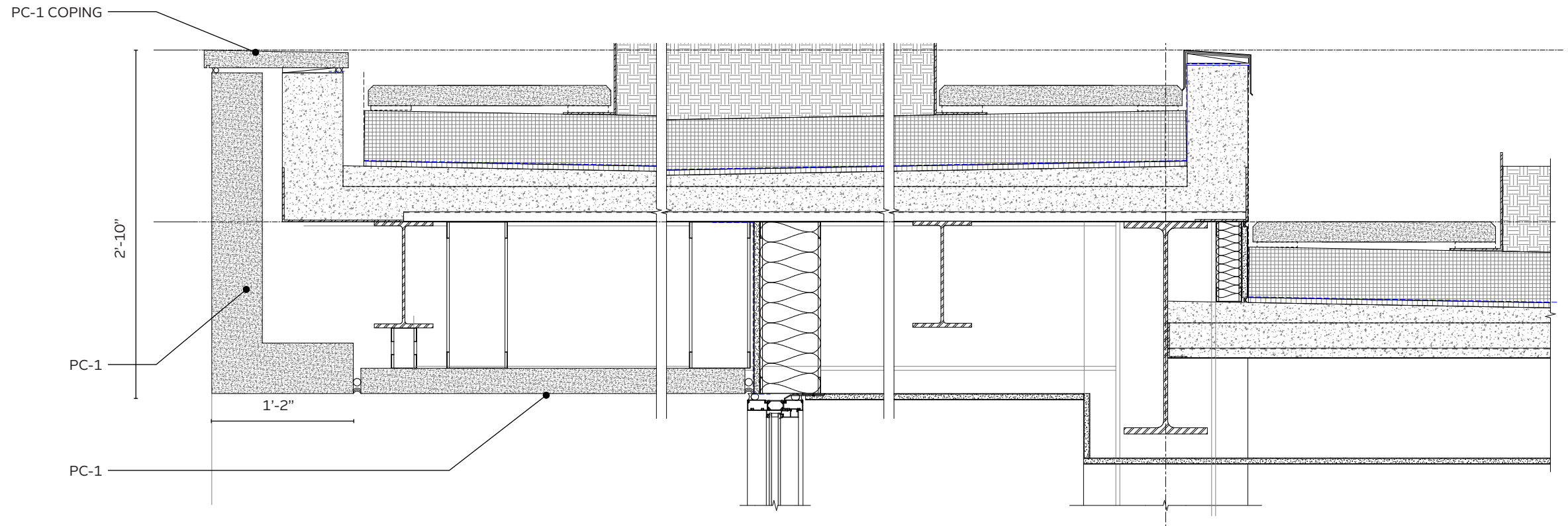



PC-1  
PRECAST PANELS  
WHITE



MTL-1  
METAL  
MEDIUM BRONZE



RENDERING OF MAINE AVENUE SOUTH PORTAL

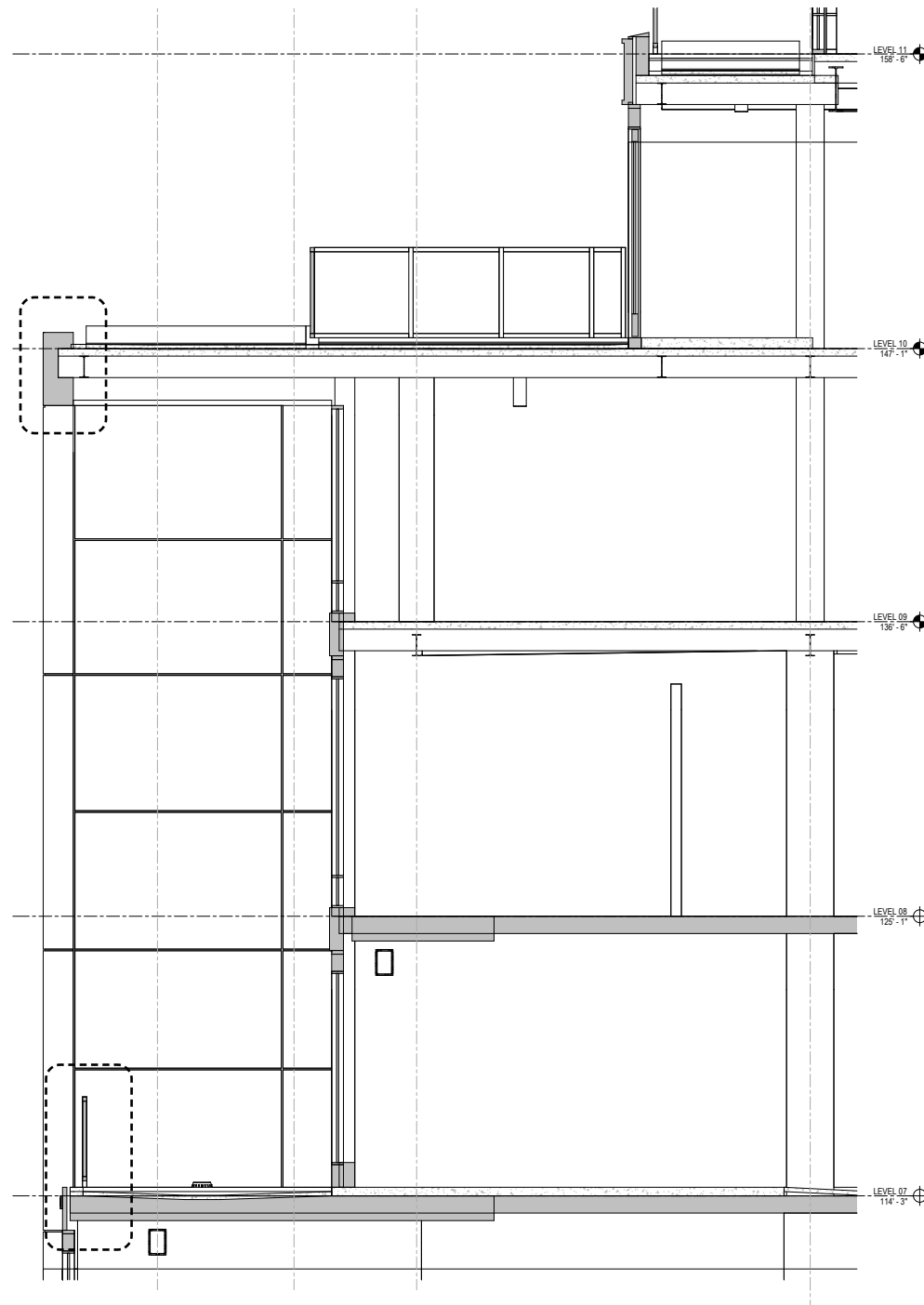

WALL SECTION

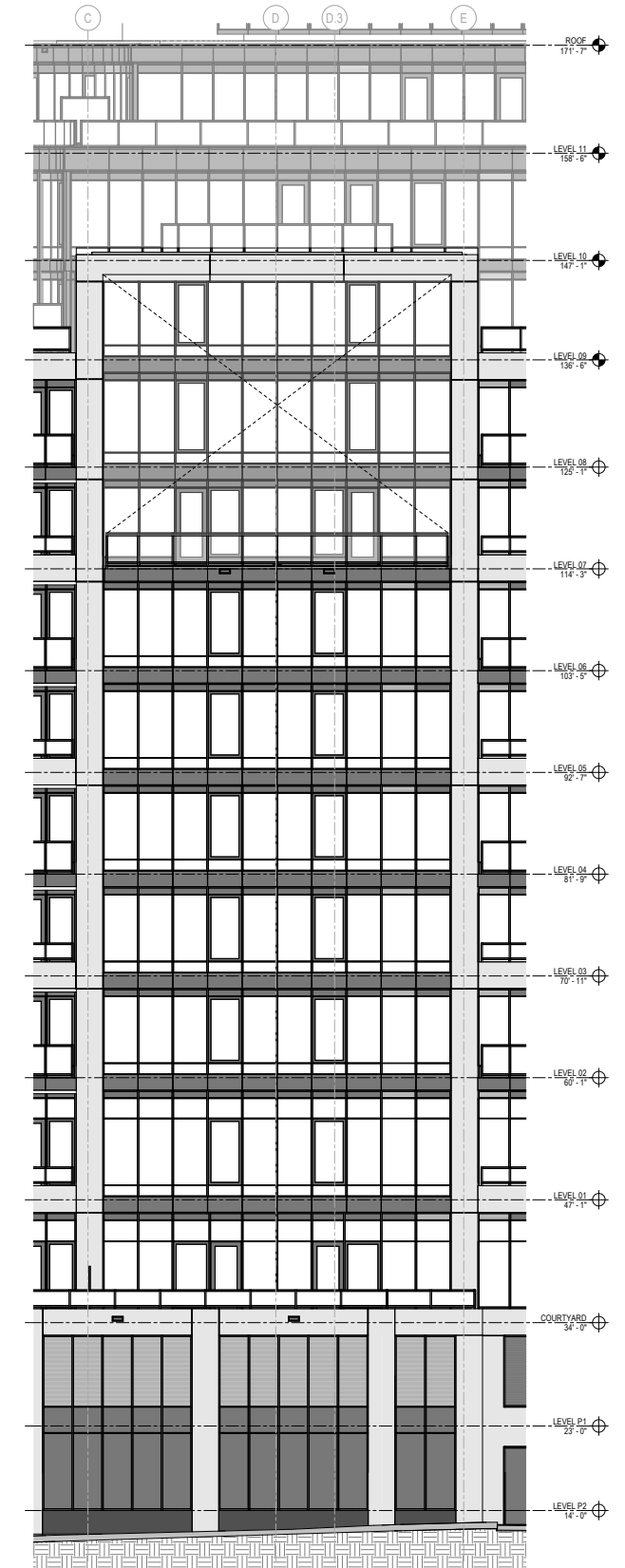

ELEVATION OF MAINE AVENUE SOUTH PORTAL  
DRAWING FROM NOV. 8 PERMIT SUBMISSION  
SEE (A316) FOR ADDITIONAL NOTES

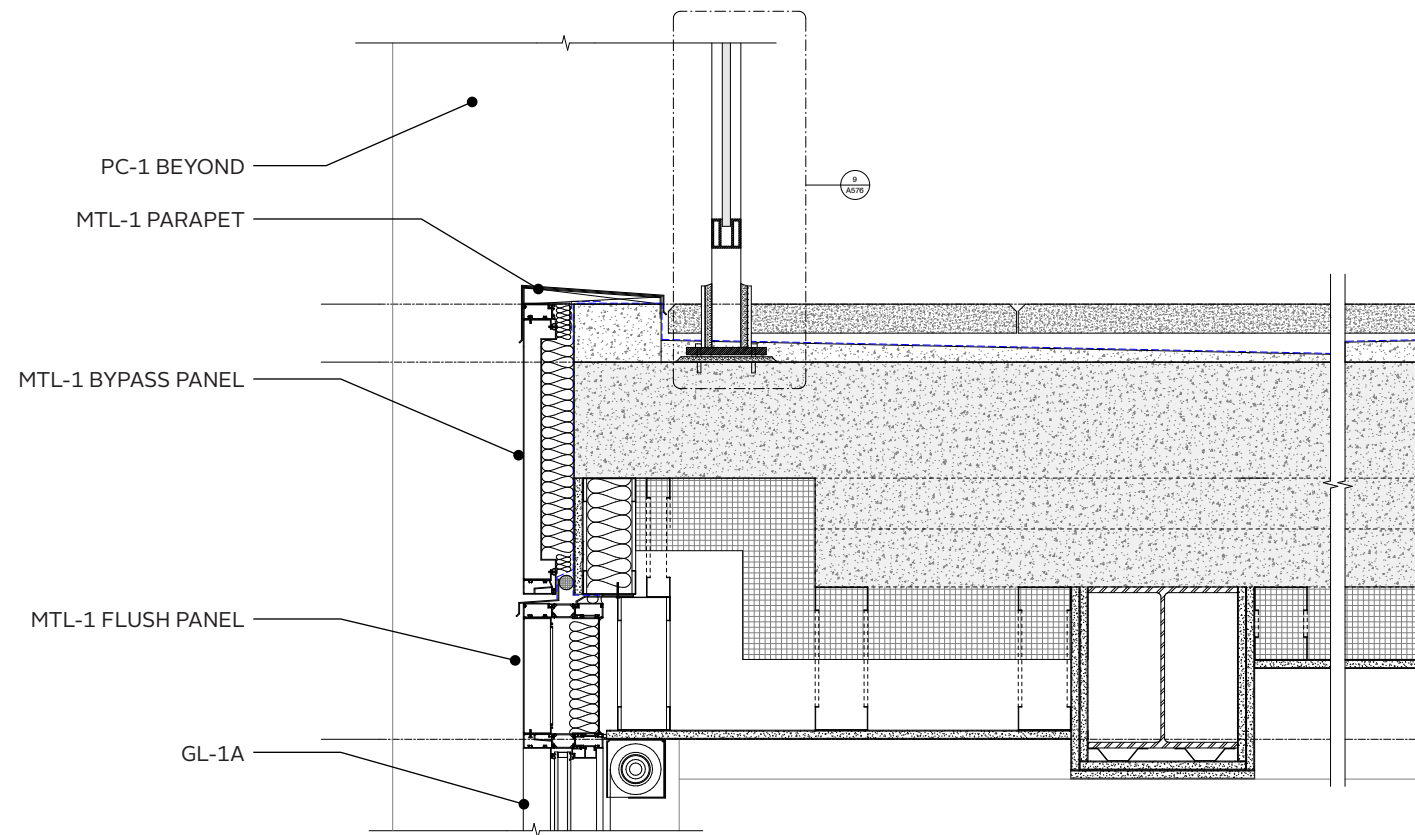
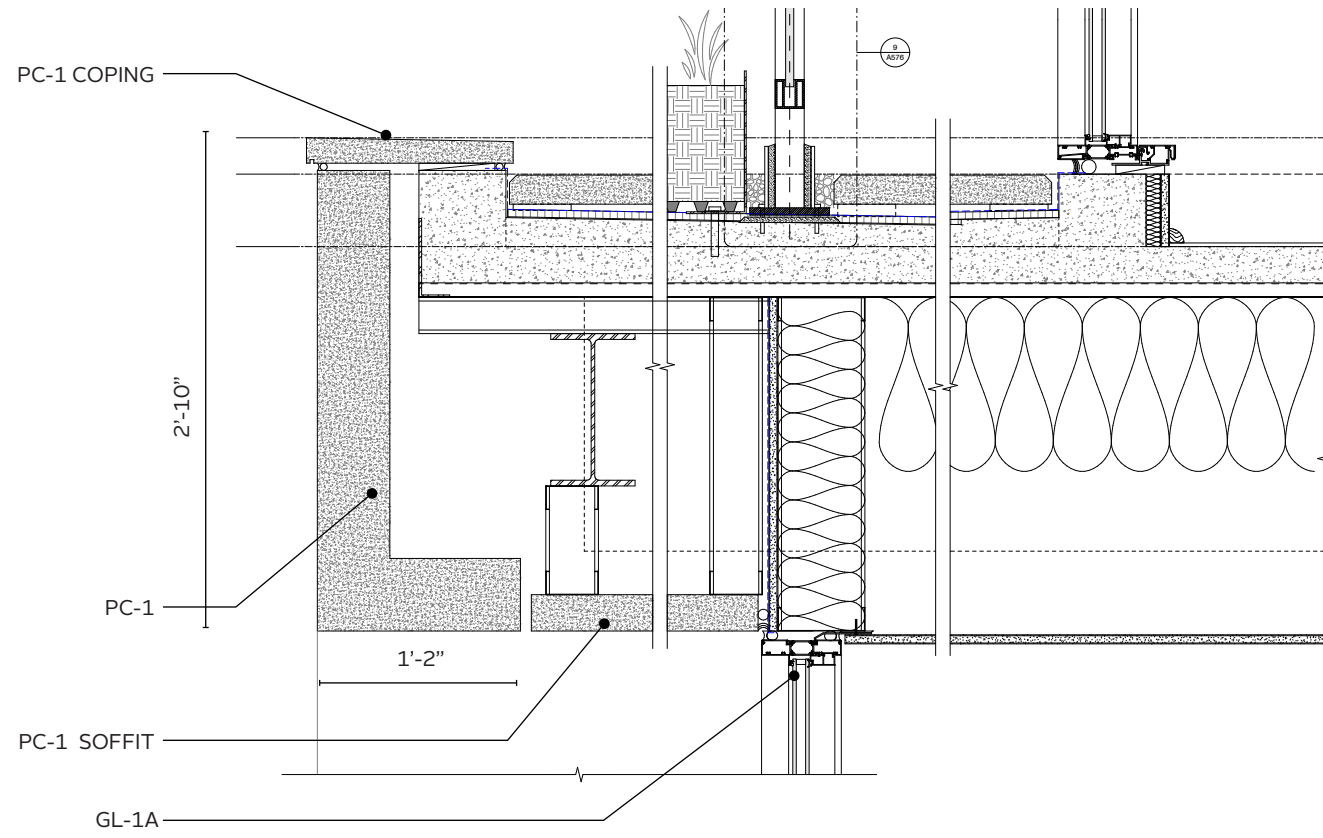

**COMPARISONS OF TYPICAL BAYS SHOWN ON  
SEPT. 20, 2024**

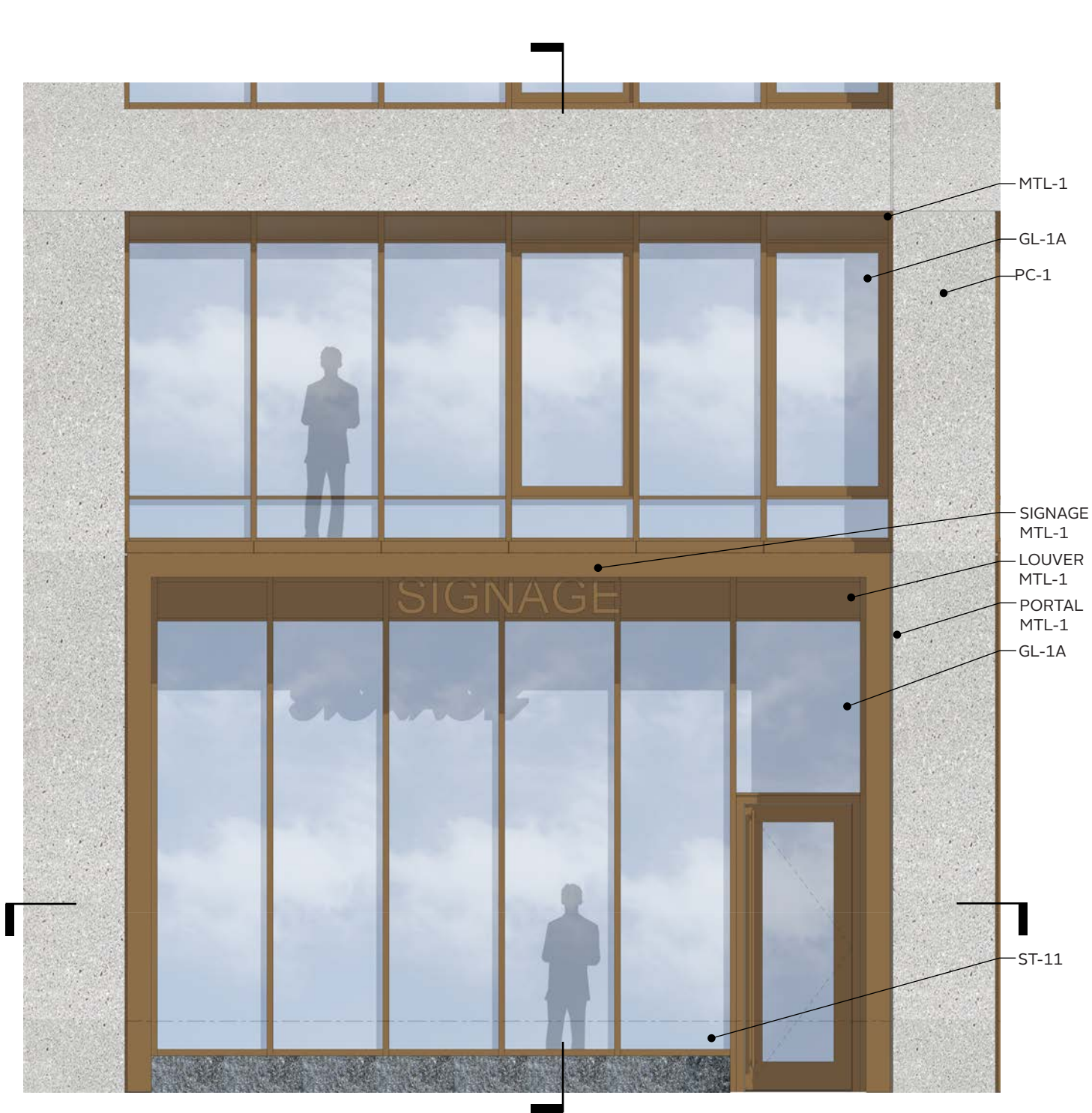

ELEVATION FROM SEPT. 20 SUBMISSION

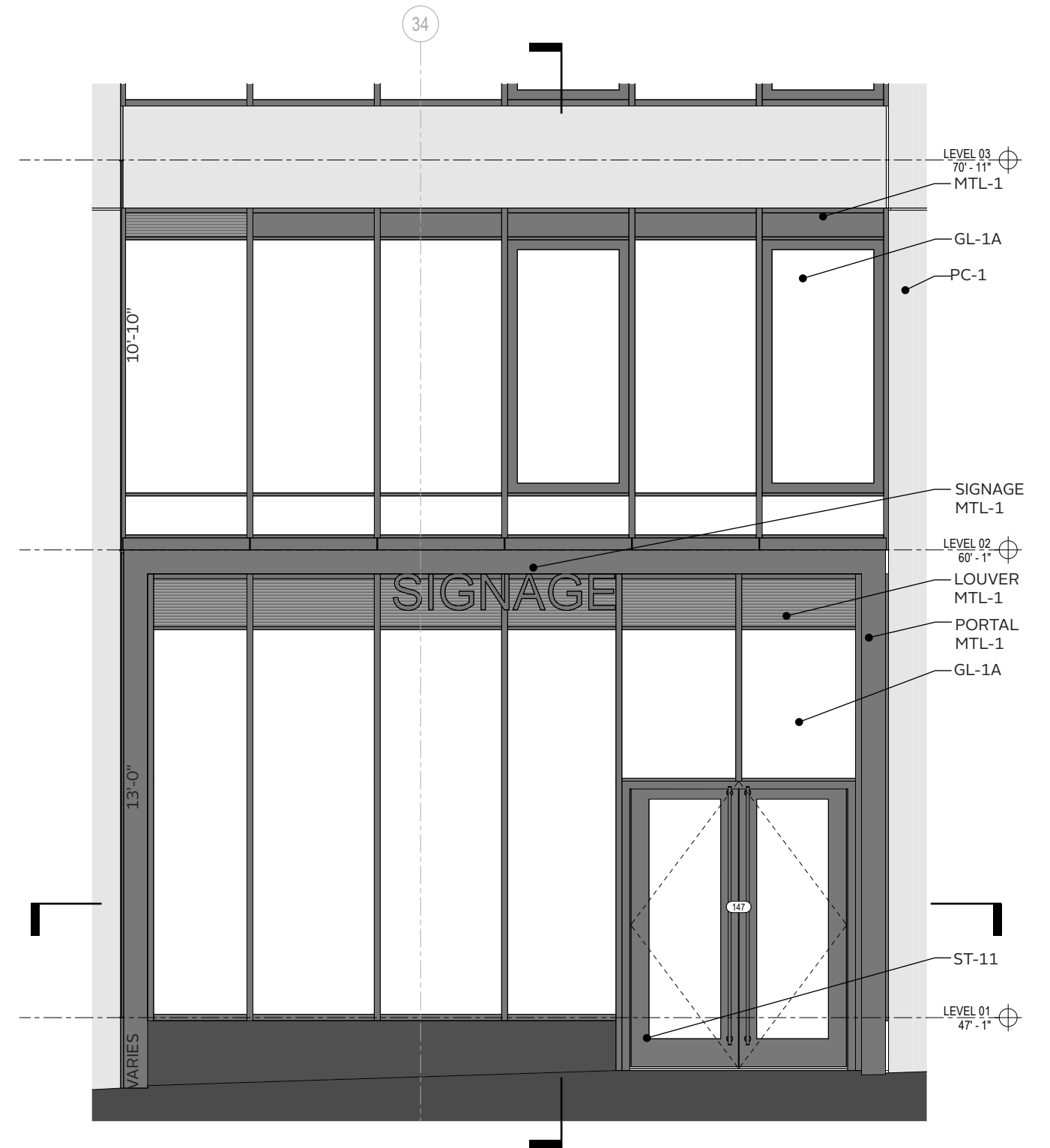

ELEVATION FROM NOV. 8 PERMIT SUBMISSION (SHEET A415)

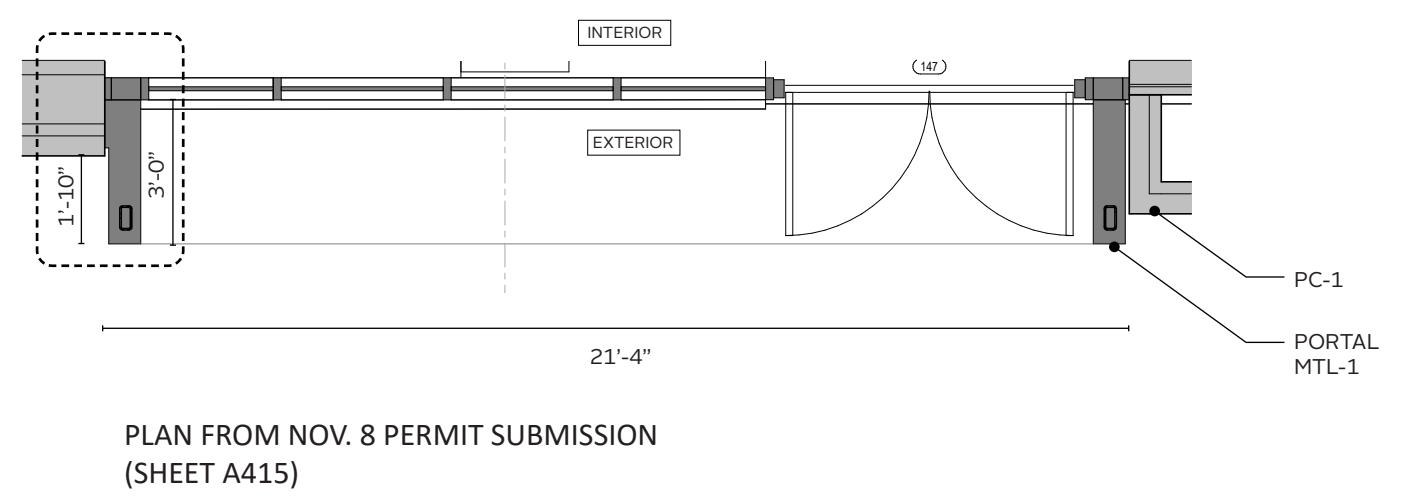
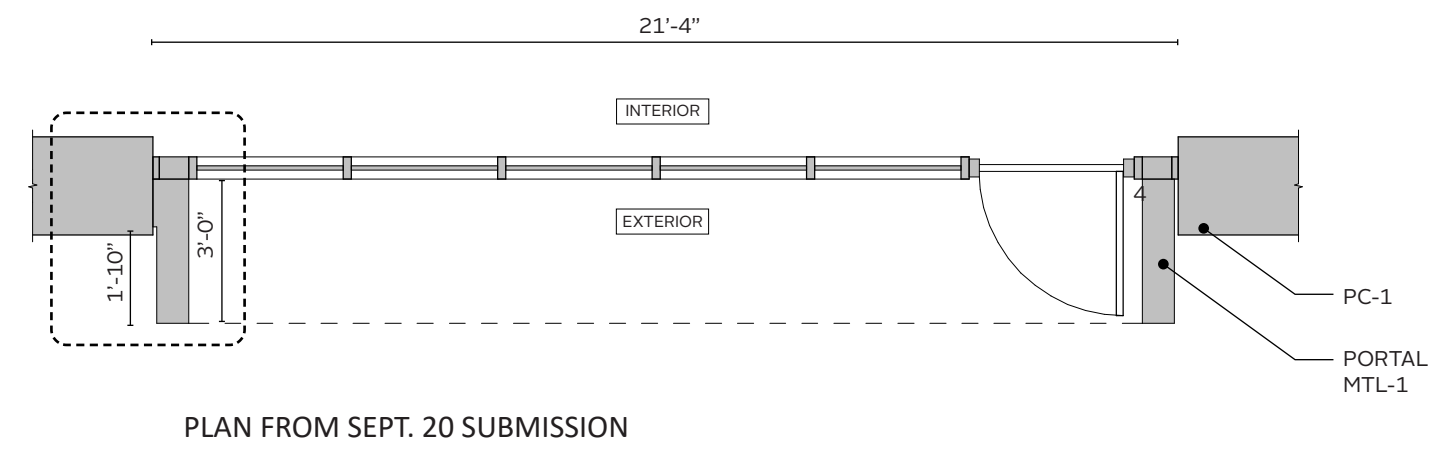
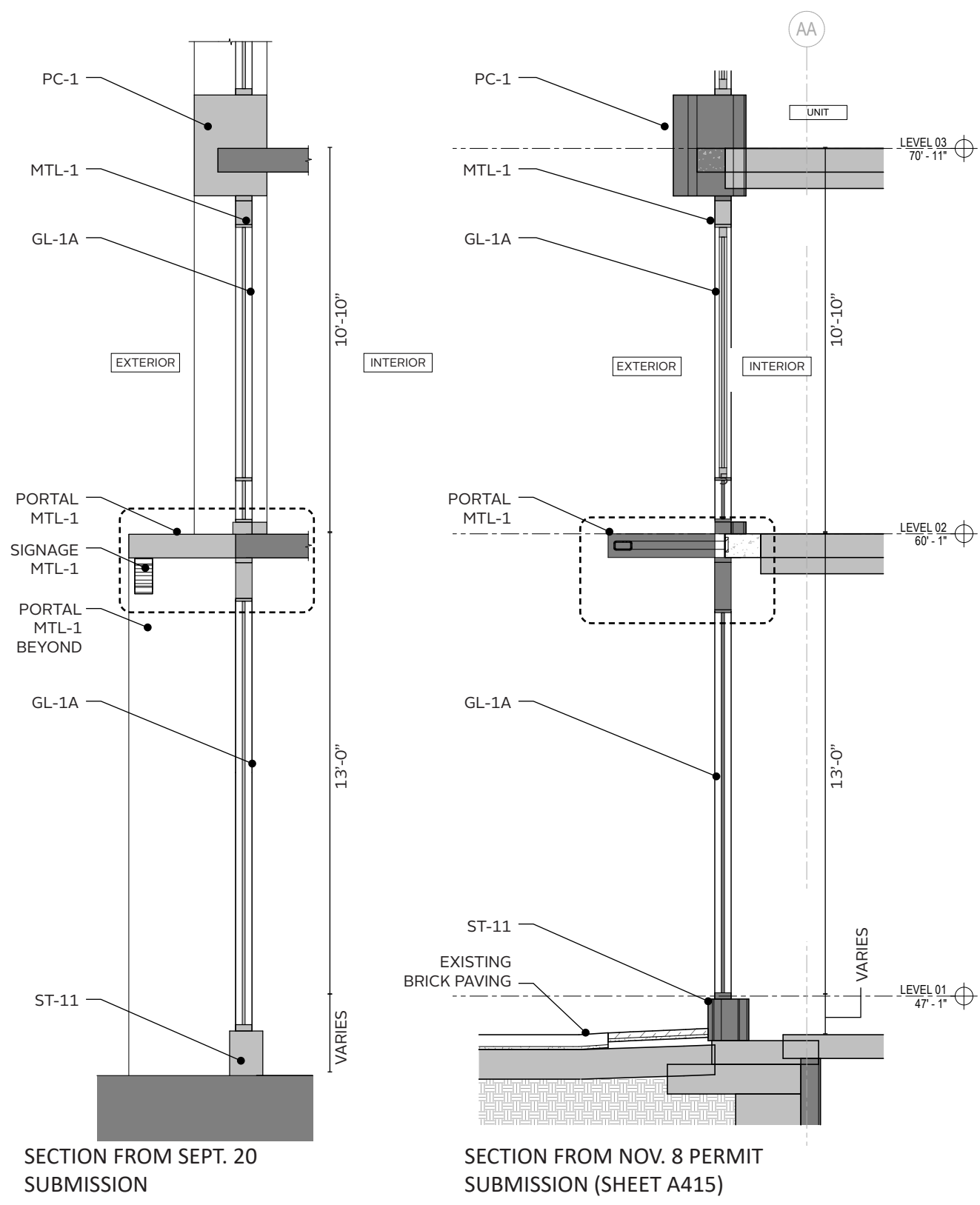



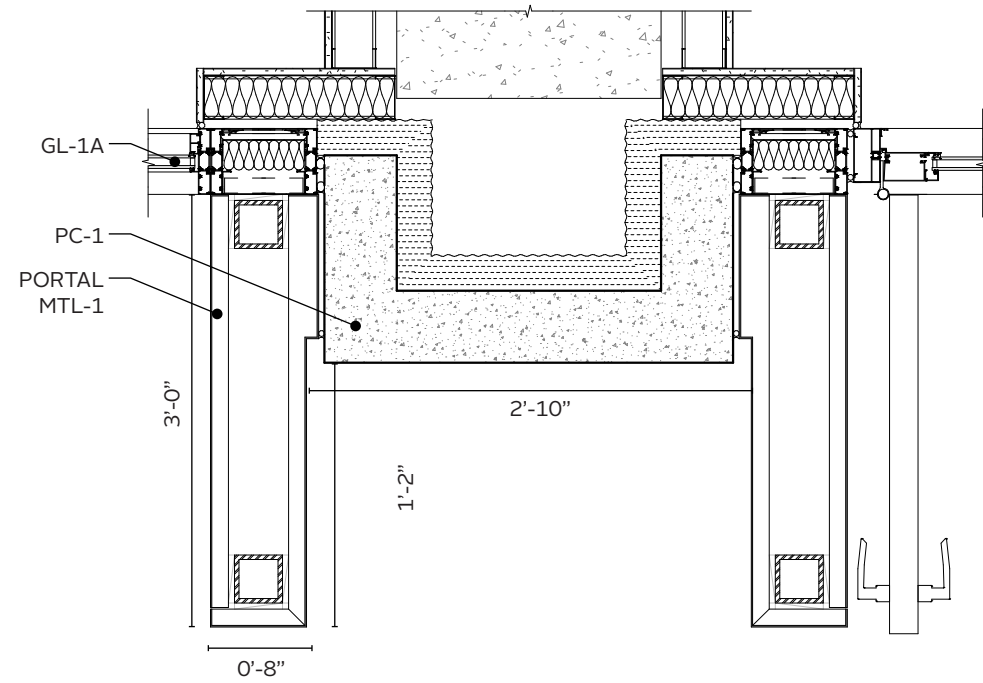

PLAN DETAIL FROM SEPT. 20  
SUBMISSION

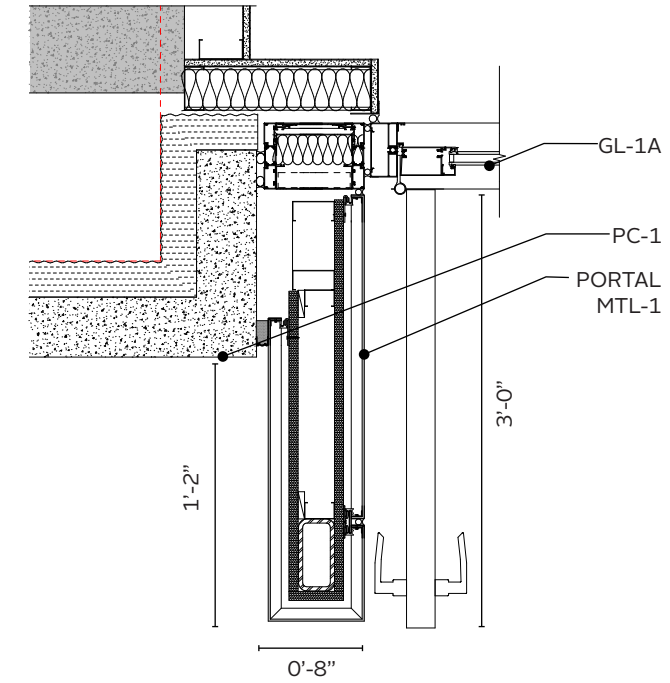

PLAN DETAIL FROM NOV. 8 PERMIT  
SUBMISSION (SHEET A521)

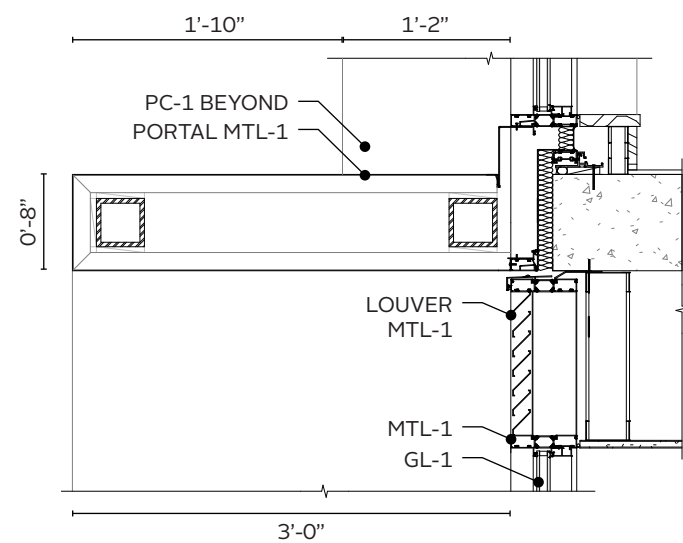

SECTION DETAIL FROM SEPT. 20  
SUBMISSION

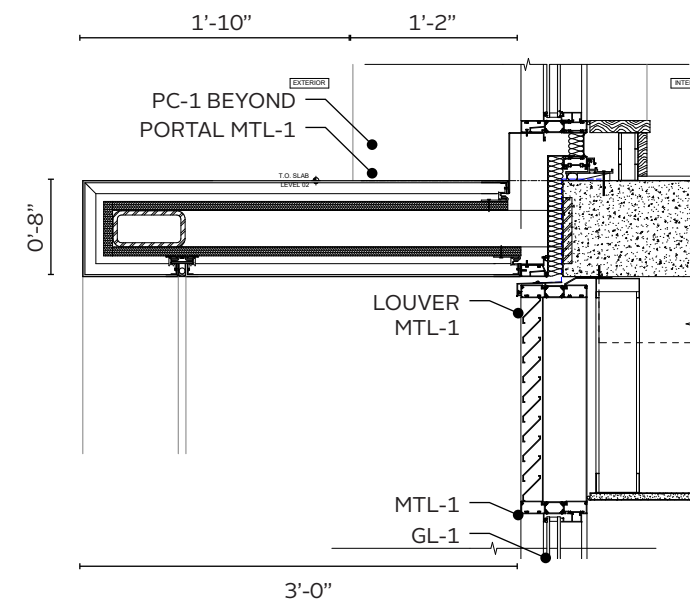

SECTION DETAIL FROM NOV. 8  
PERMIT SUBMISSION (SHEET A511)

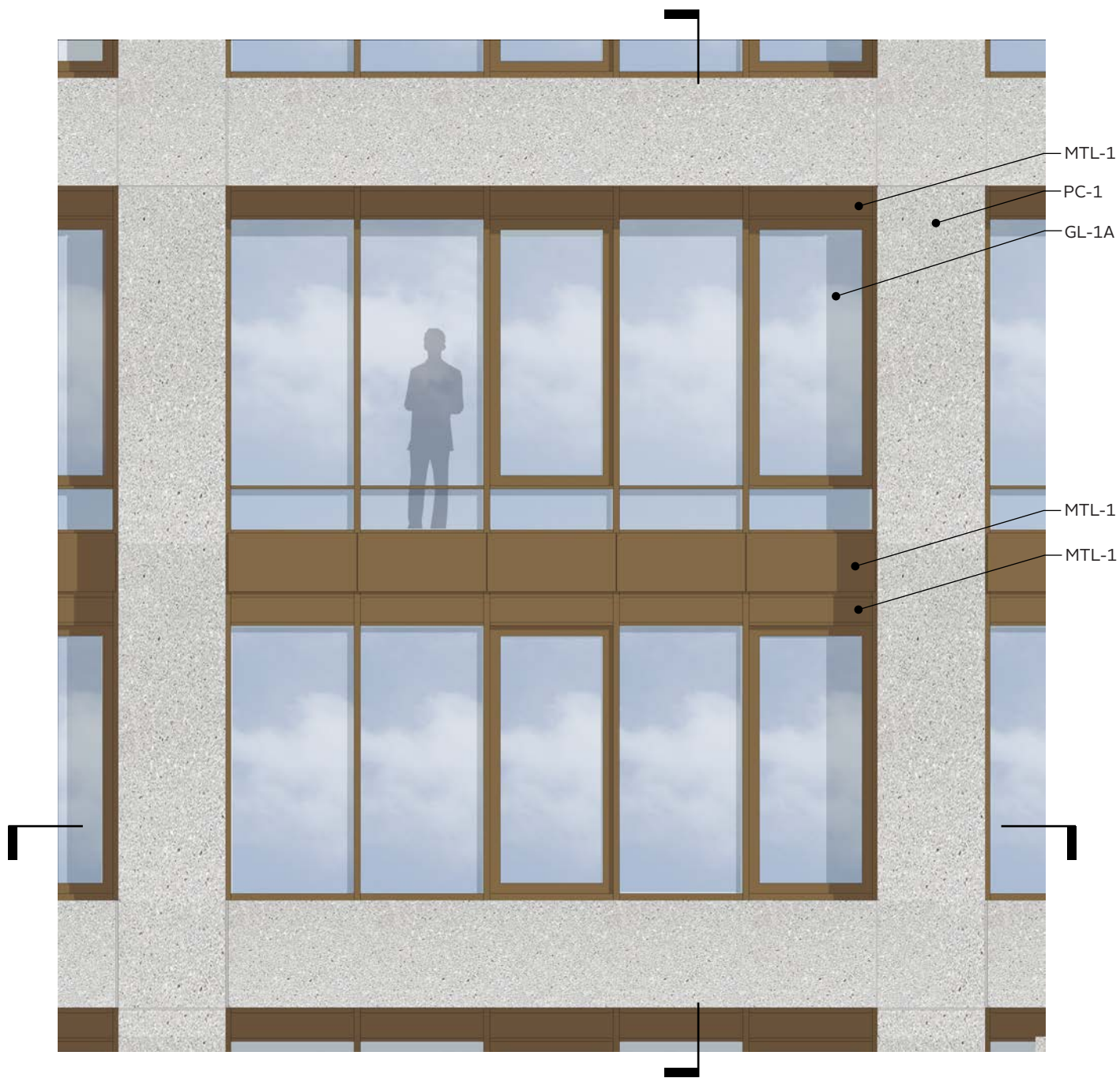

ELEVATION FROM SEPT. 20 SUBMISSION

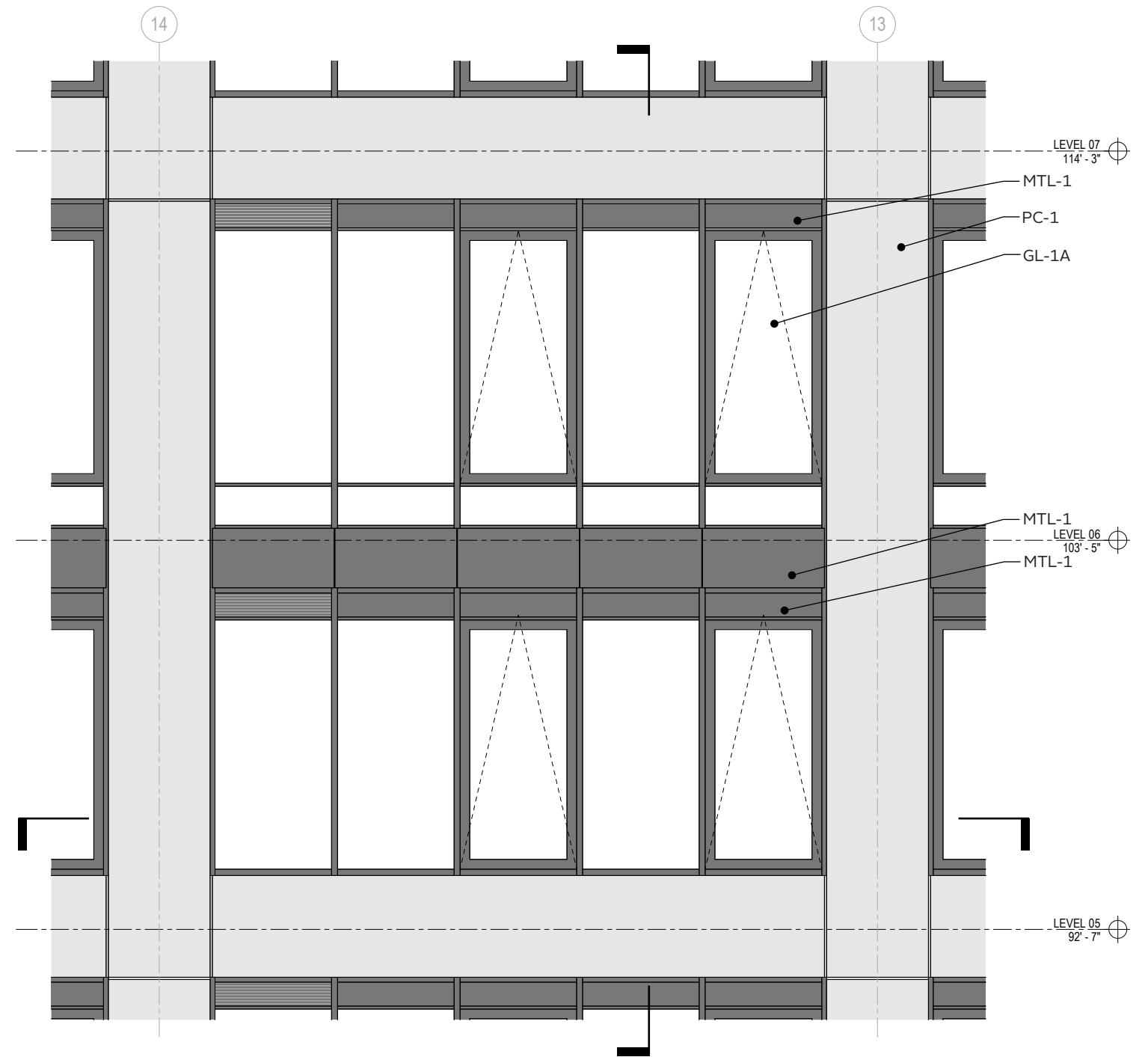

ELEVATION FROM NOV. 8 PERMIT SUBMISSION (SHEET A421)

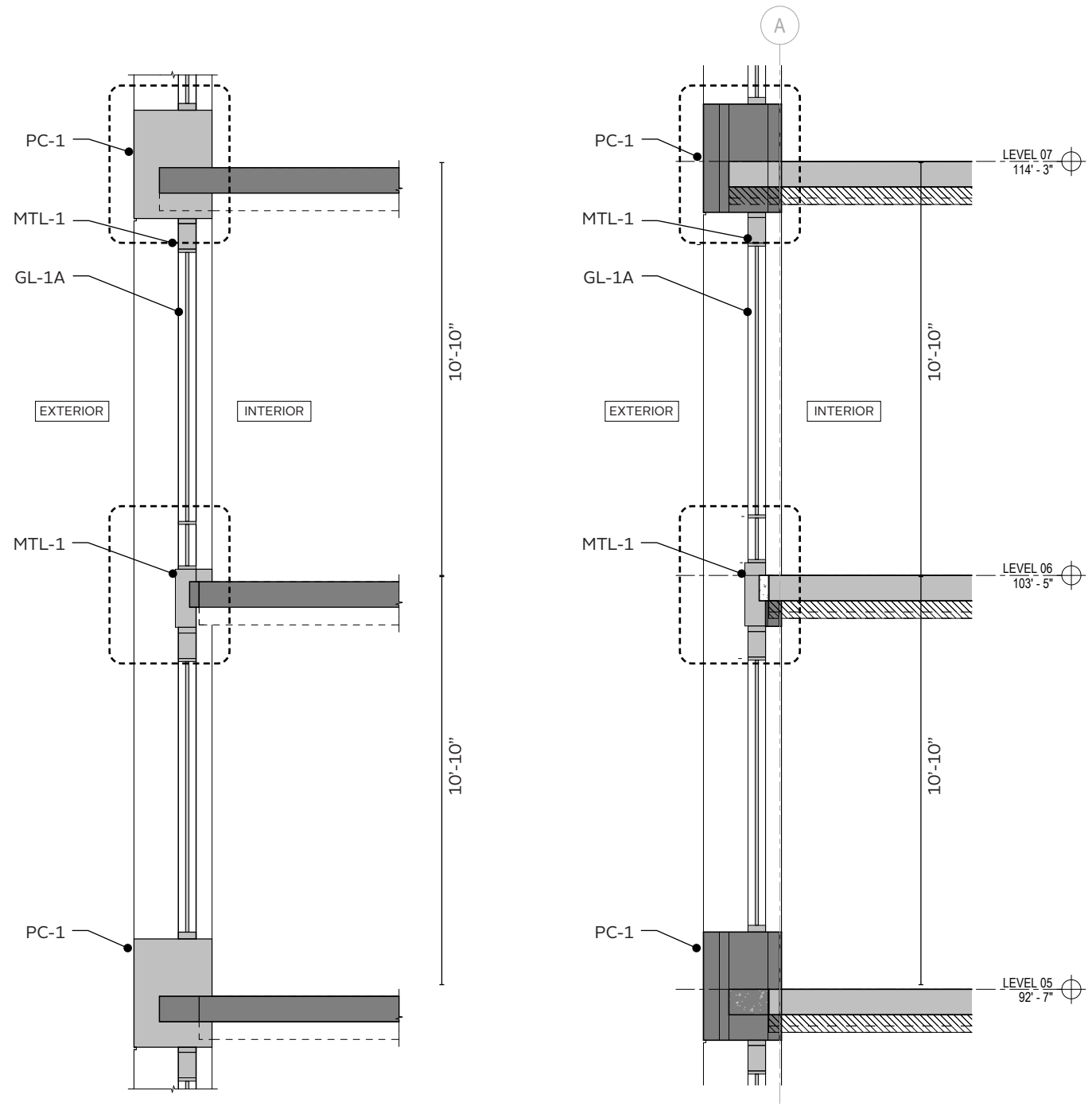

SECTION FROM SEPT. 20 SUBMISSION

SECTION FROM NOV. 8 PERMIT SUBMISSION (SHEET A421)

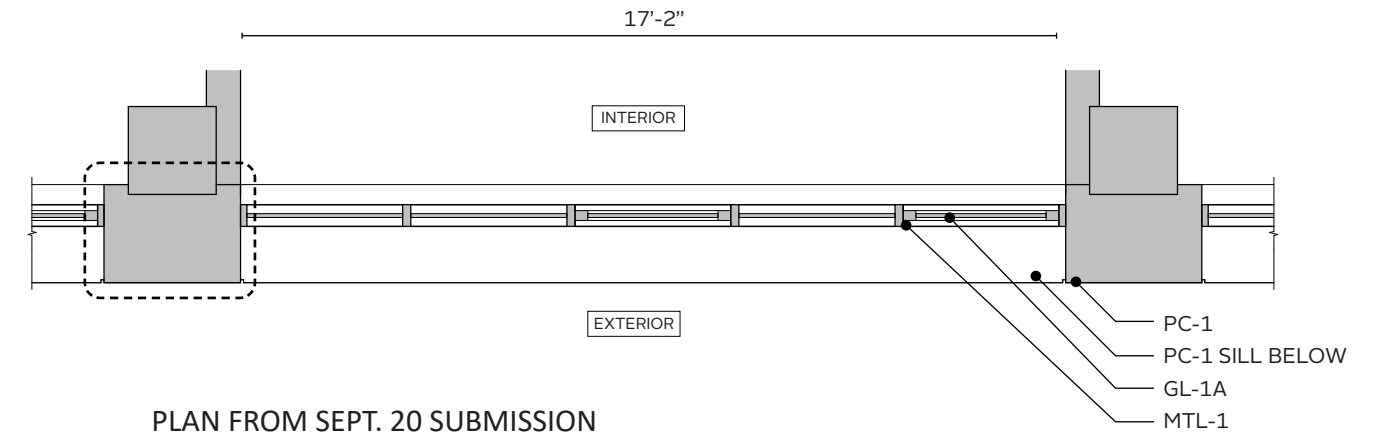

PLAN FROM SEPT. 20 SUBMISSION

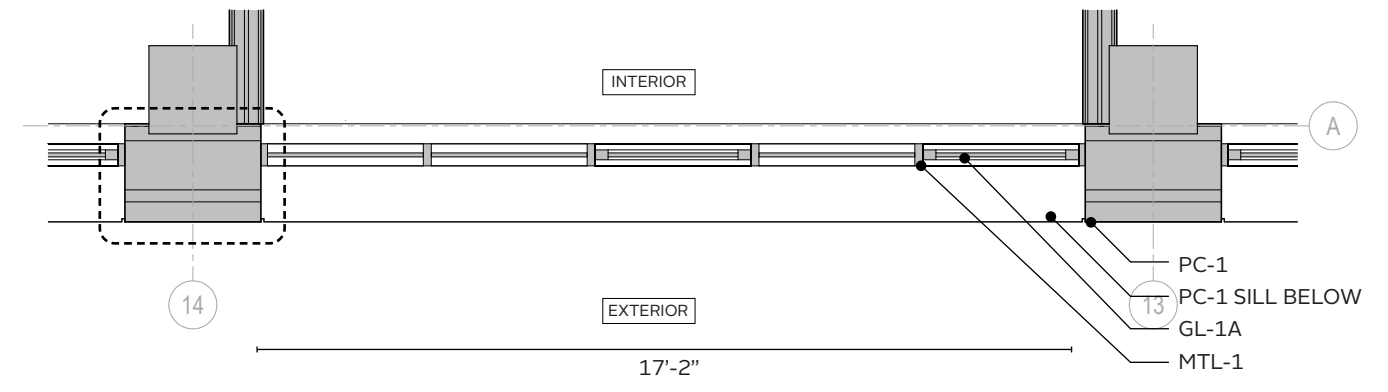

PLAN FROM NOV. 8 PERMIT SUBMISSION (SHEET A421)

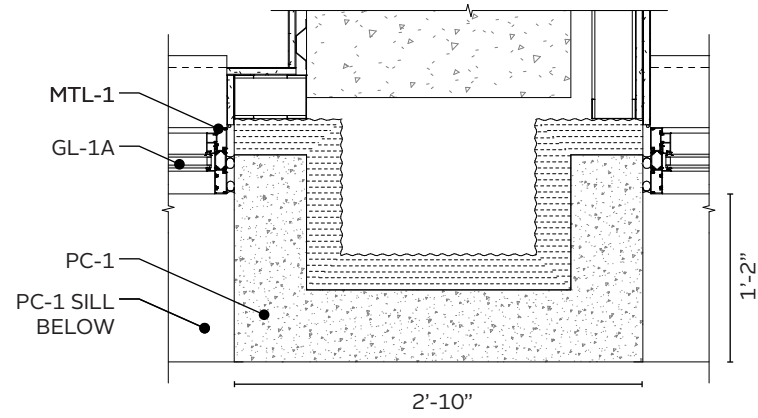

PLAN DETAIL FROM SEPT. 20 SUBMISSION

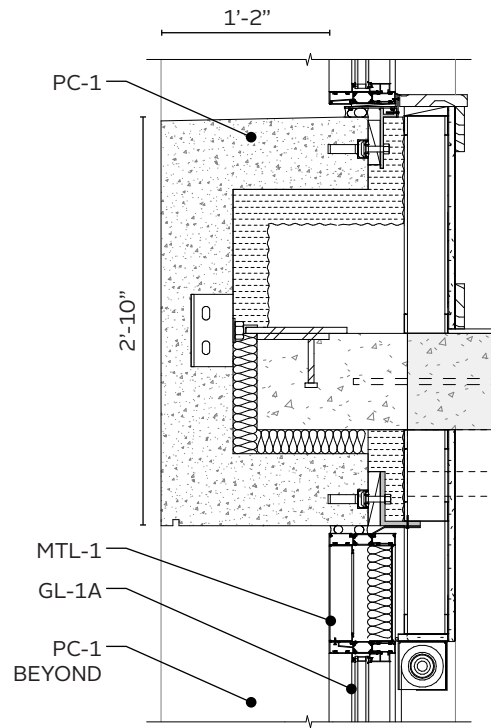

SECTION DETAIL FROM SEPT. 20 SUBMISSION

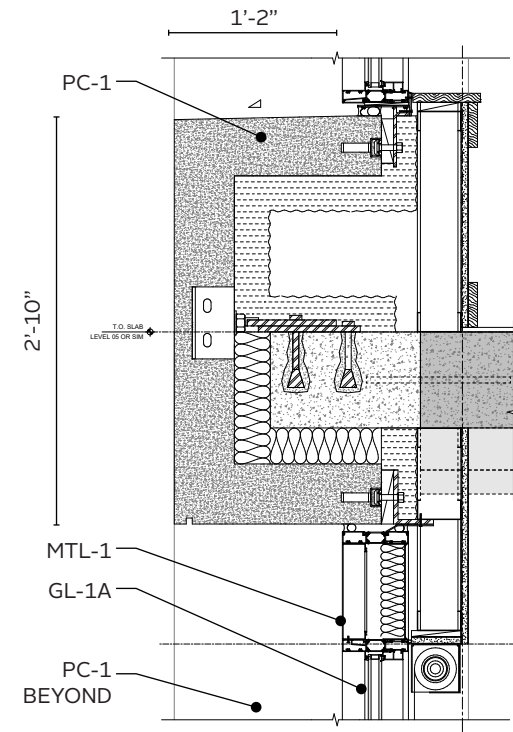

SECTION DETAIL FROM NOV. 8 PERMIT SUBMISSION (SHEET A531)

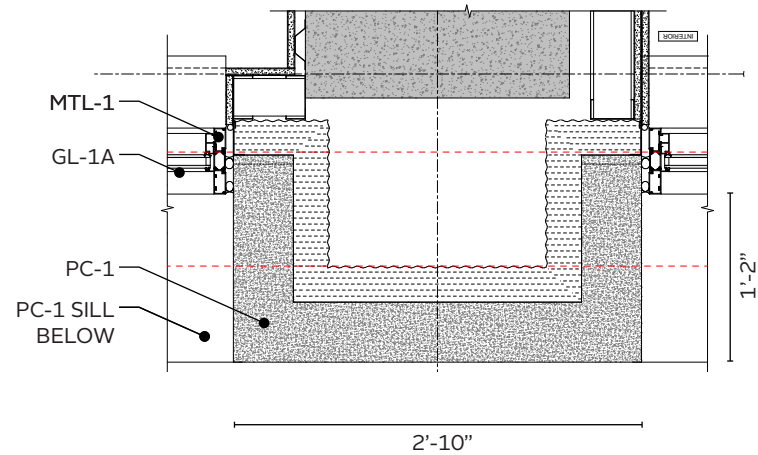
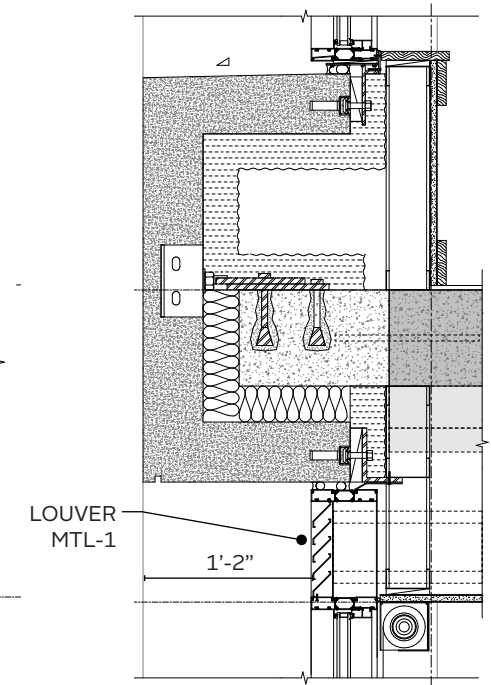

PLAN DETAIL FROM NOV. 8 PERMIT SUBMISSION (SHEET A541)

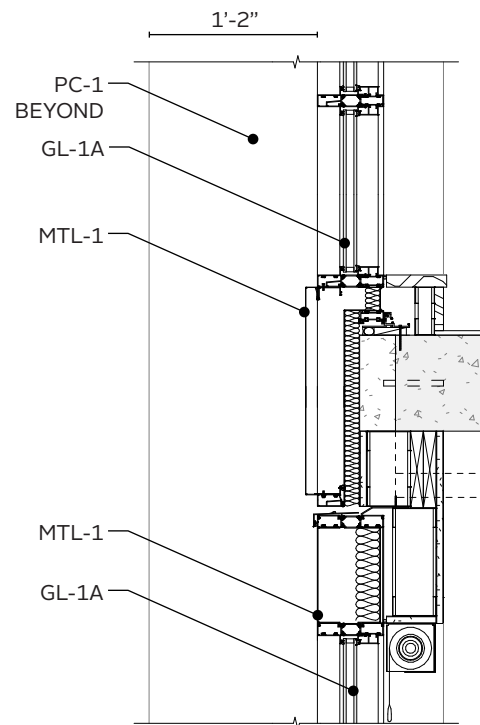

SECTION DETAIL FROM SEPT. 20 SUBMISSION

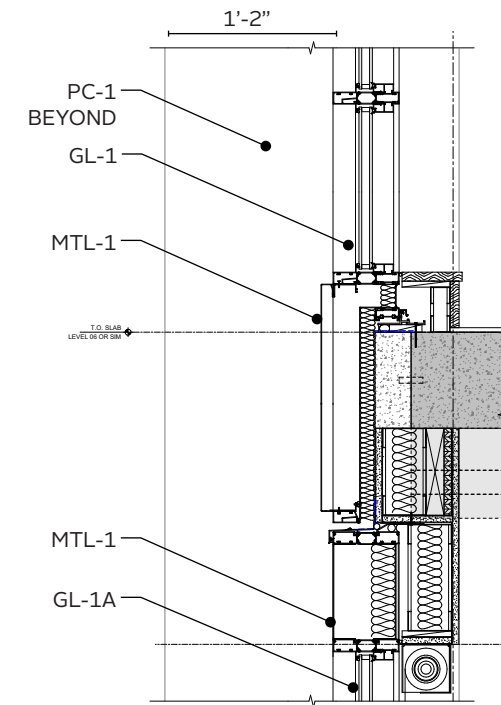

SECTION DETAIL FROM NOV. 8 PERMIT SUBMISSION (SHEET A531)

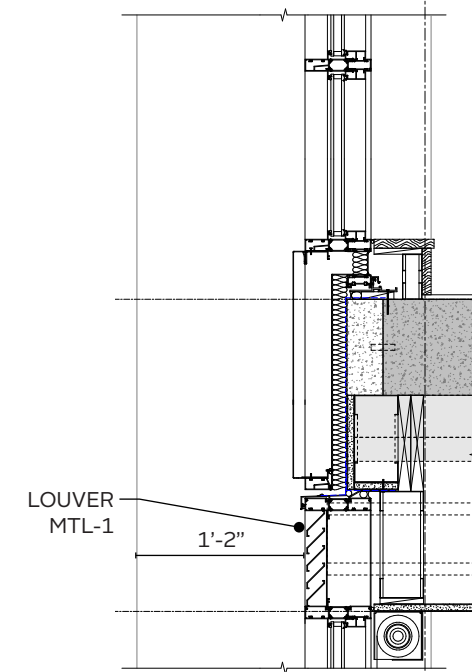

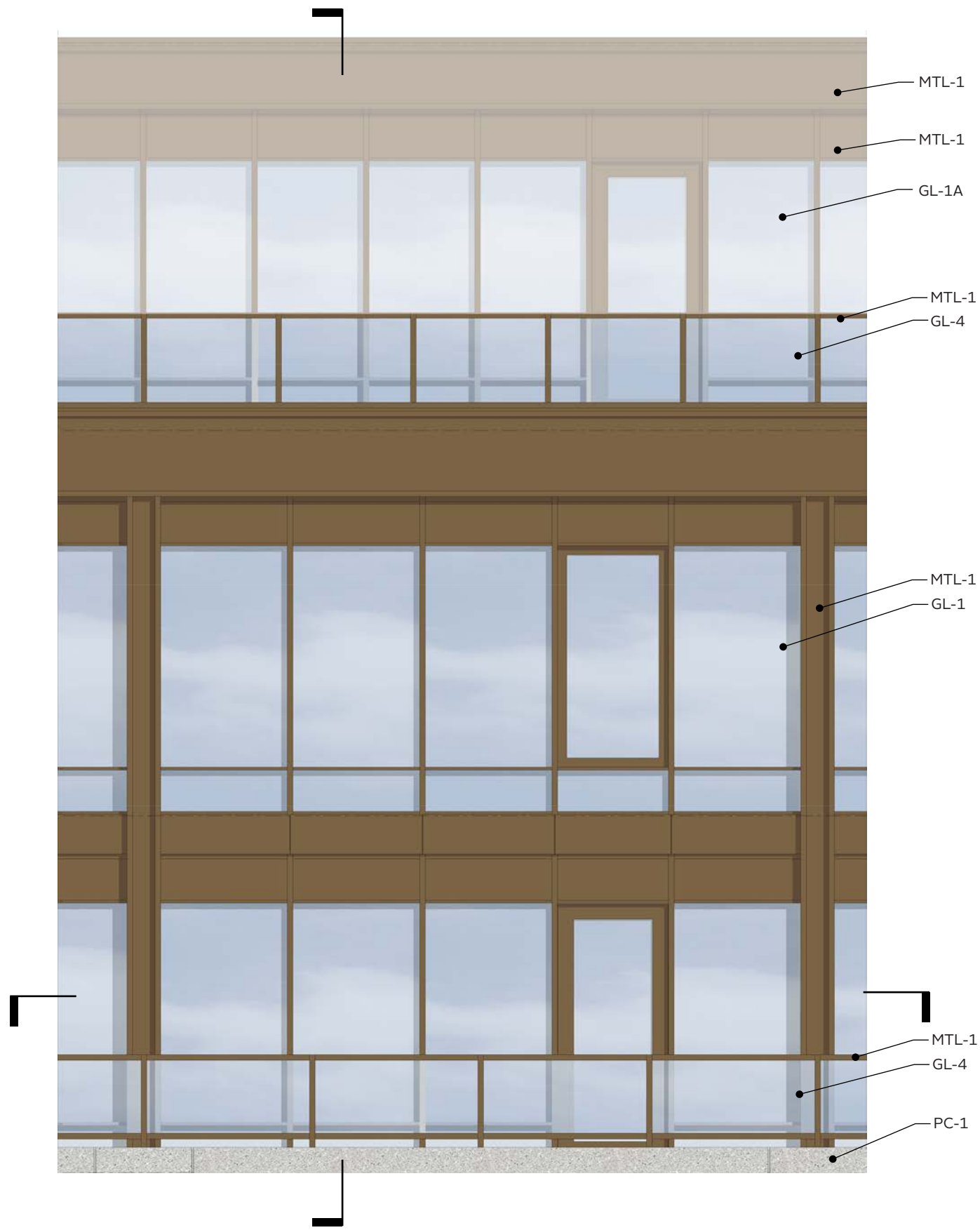

ELEVATION FROM SEPT. 20 SUBMISSION

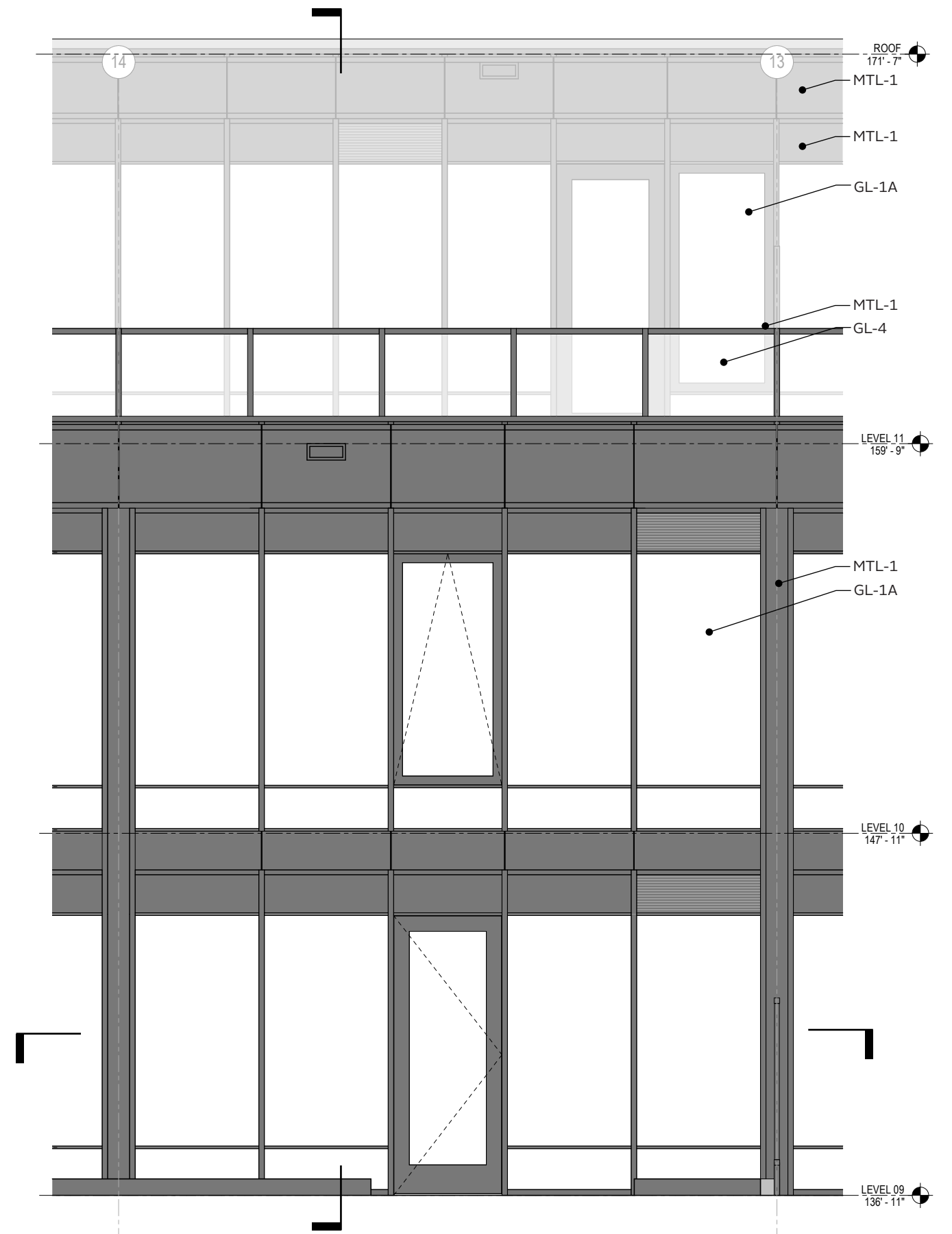

ELEVATION FROM NOV. 8 PERMIT SUBMISSION (SHEET A451)

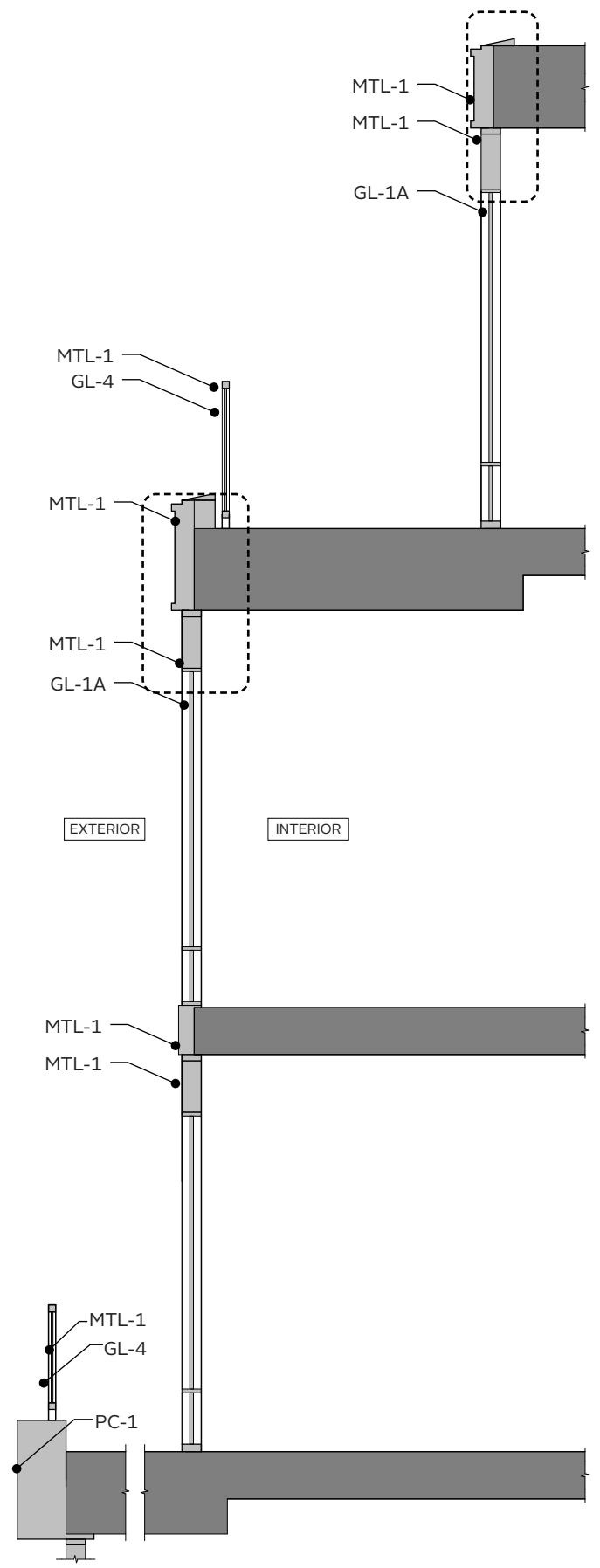

SECTION FROM SEPT. 20 SUBMISSION

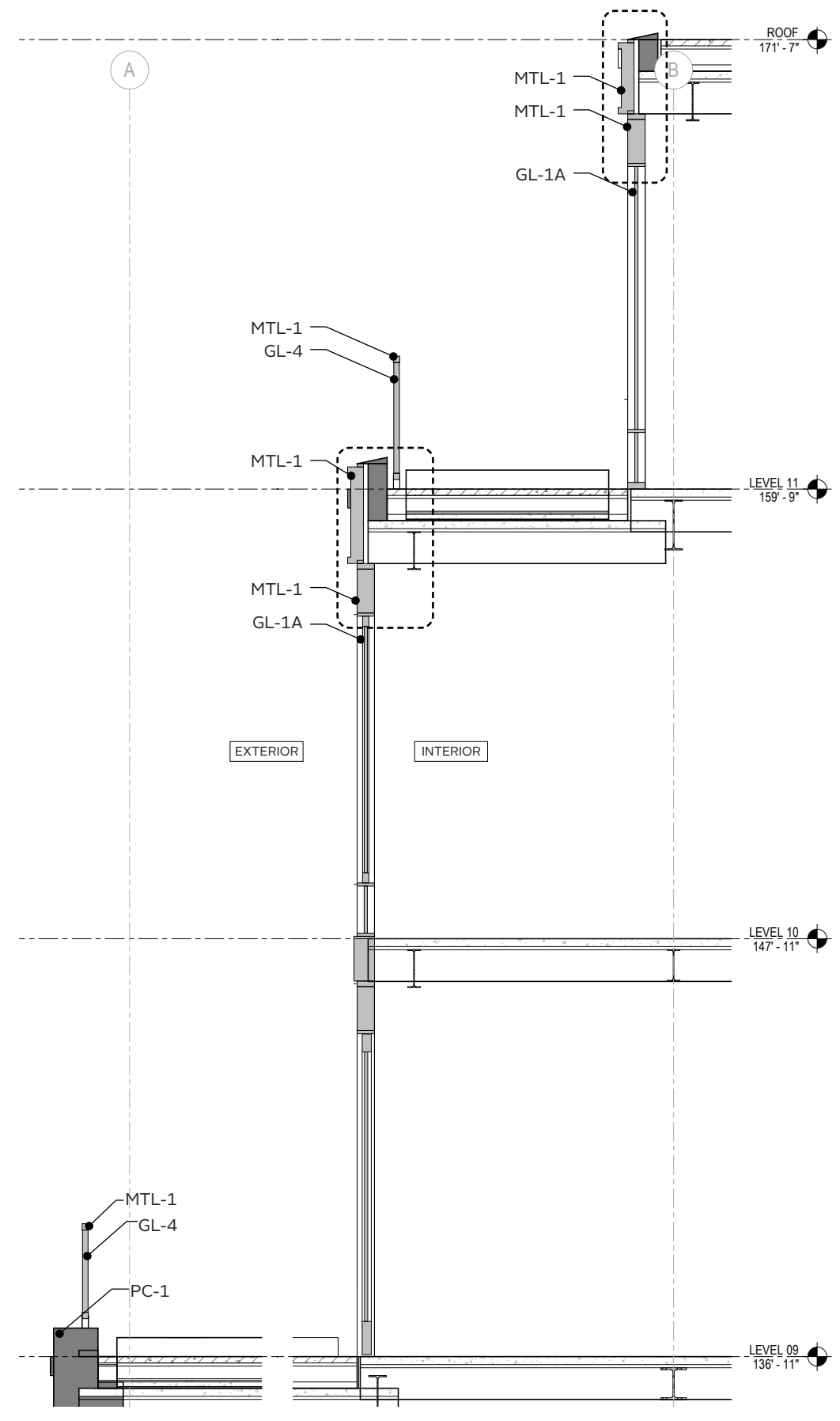

SECTION FROM NOV. 8 PERMIT SUBMISSION (SHEET A451)

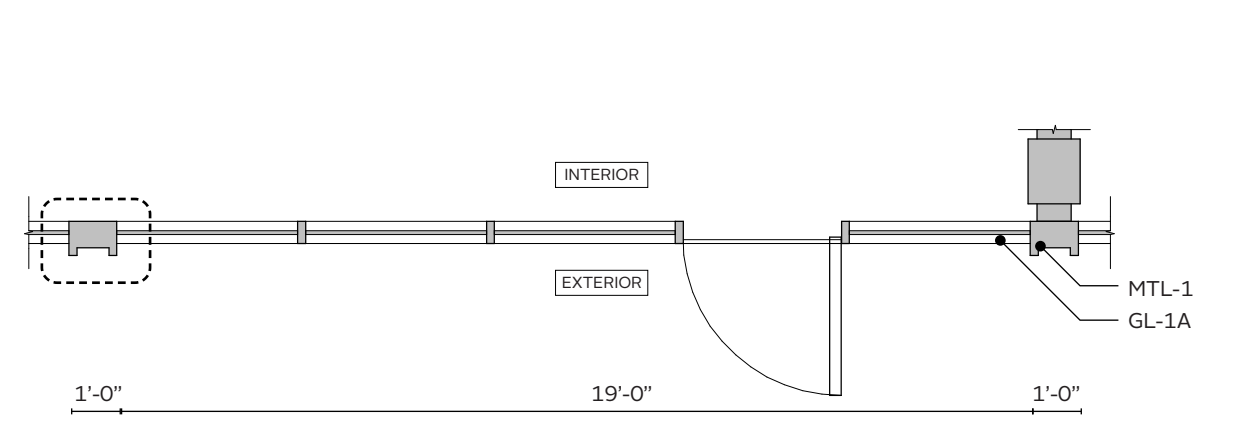

PLAN FROM SEPT. 20 SUBMISSION

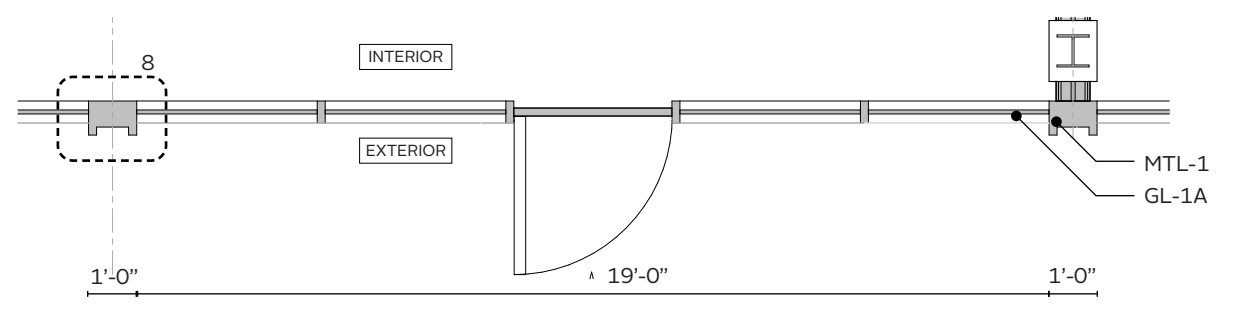

PLAN FROM NOV. 8 PERMIT SUBMISSION (SHEET A451)

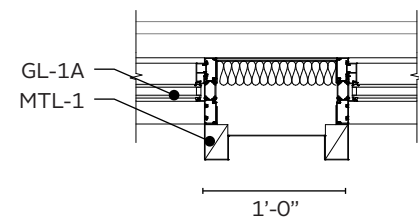

PLAN DETAIL FROM SEPT. 20 SUBMISSION

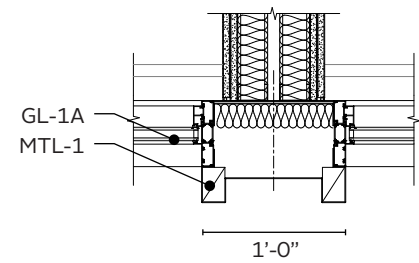

PLAN DETAIL FROM NOV. 8 PERMIT SUBMISSION (SHEET A561)

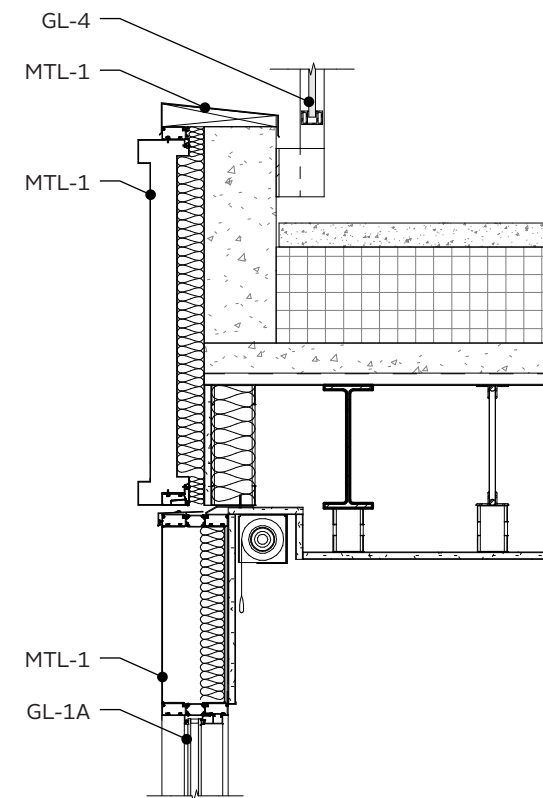

SECTION DETAIL FROM SEPT. 20 SUBMISSION

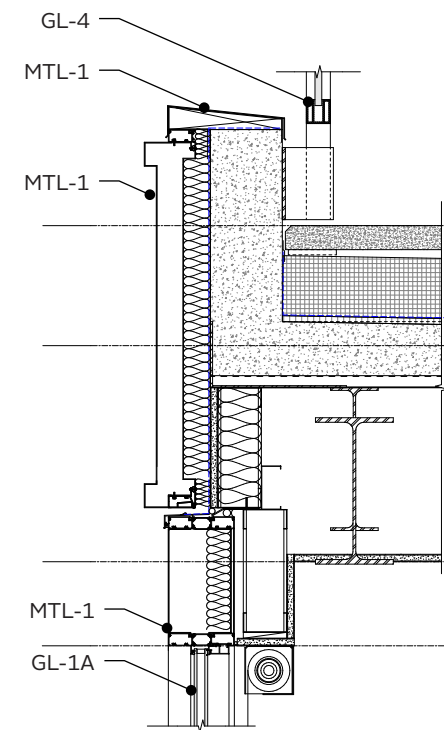

SECTION DETAIL FROM NOV. 8 PERMIT SUBMISSION (SHEET A553)



PC-1  
PRECAST PANELS  
WHITE



MTL-1  
METAL  
MEDIUM BRONZE

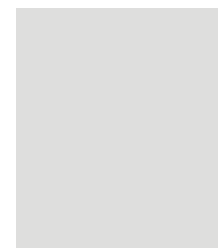

GWB-5  
PAINTED TO MATCH  
PRECAST COLOR



RENDERING OF TYPICAL BALCONY AT MARYLAND CURVE

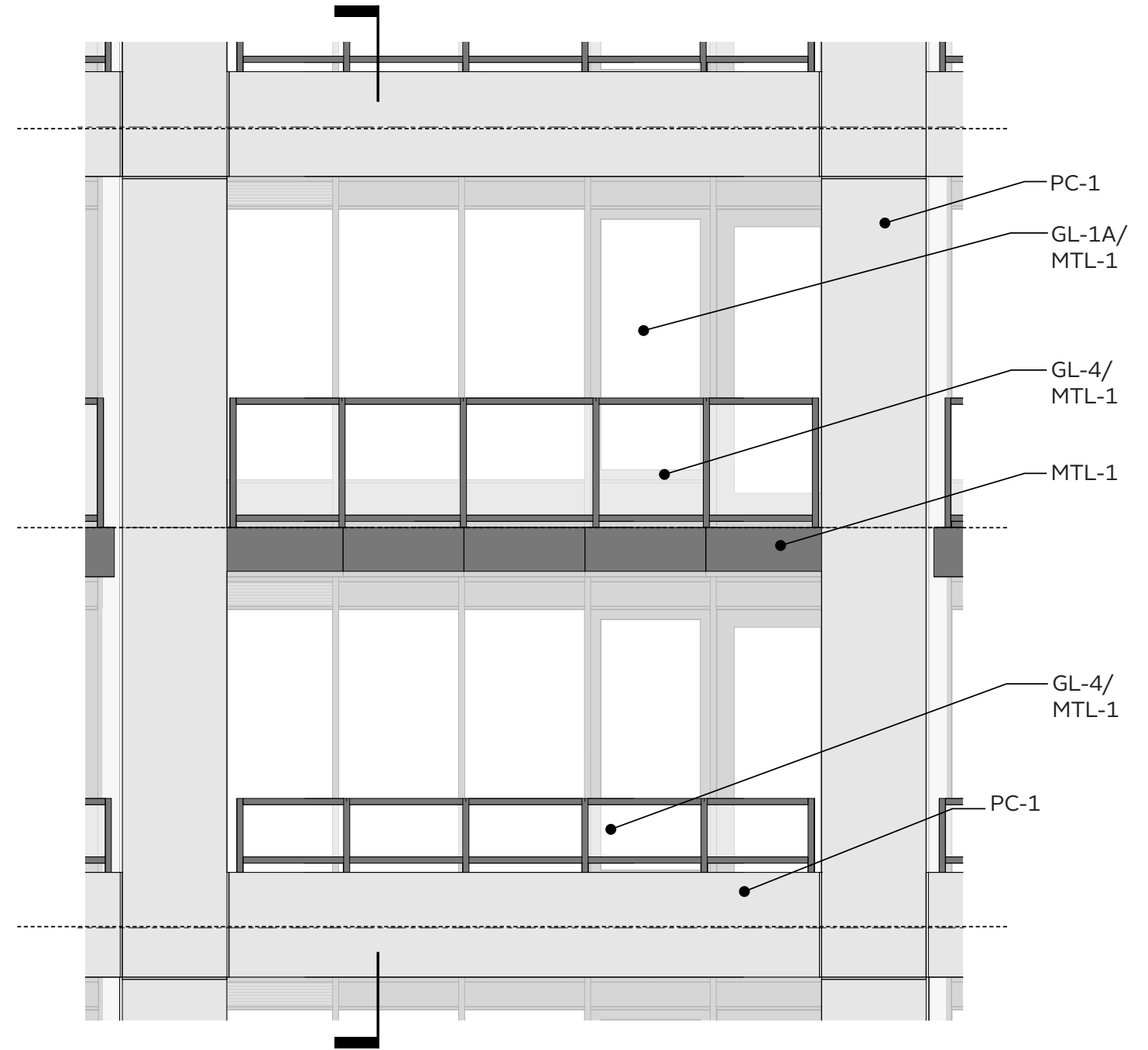

ELEVATION OF TYPICAL BALCONY AT MARYLAND CURVE  
(SHEET A431 IN PERMIT SUBMISSION)



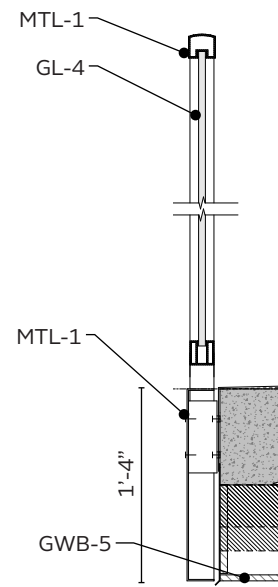

**SECTION DETAIL AT MTL-1 SPANDREL**

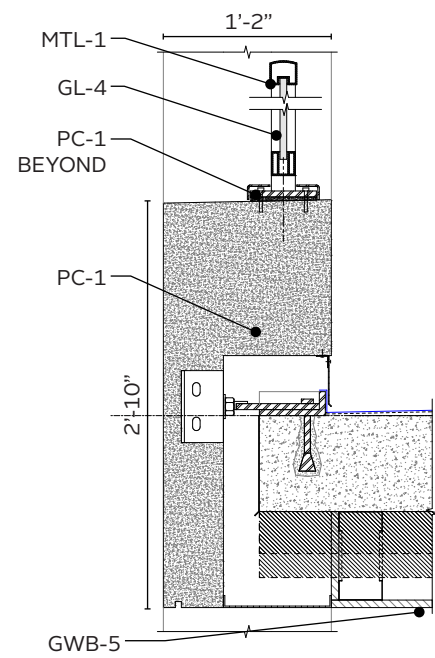

**SECTION DETAIL AT PC-1**

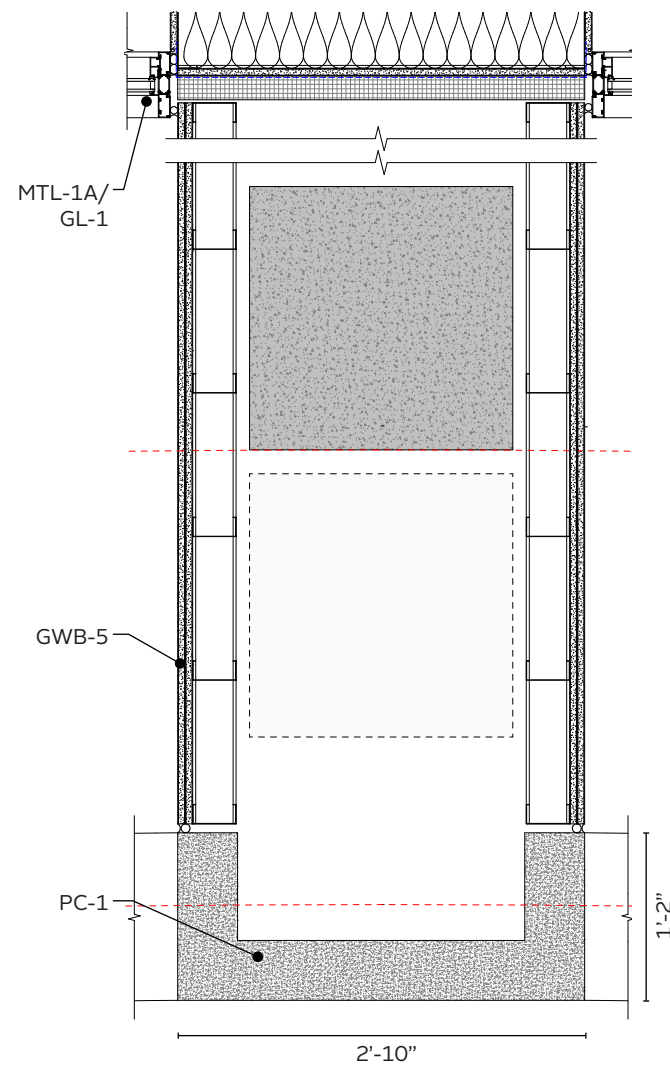

**PLAN SECTION DETAIL**

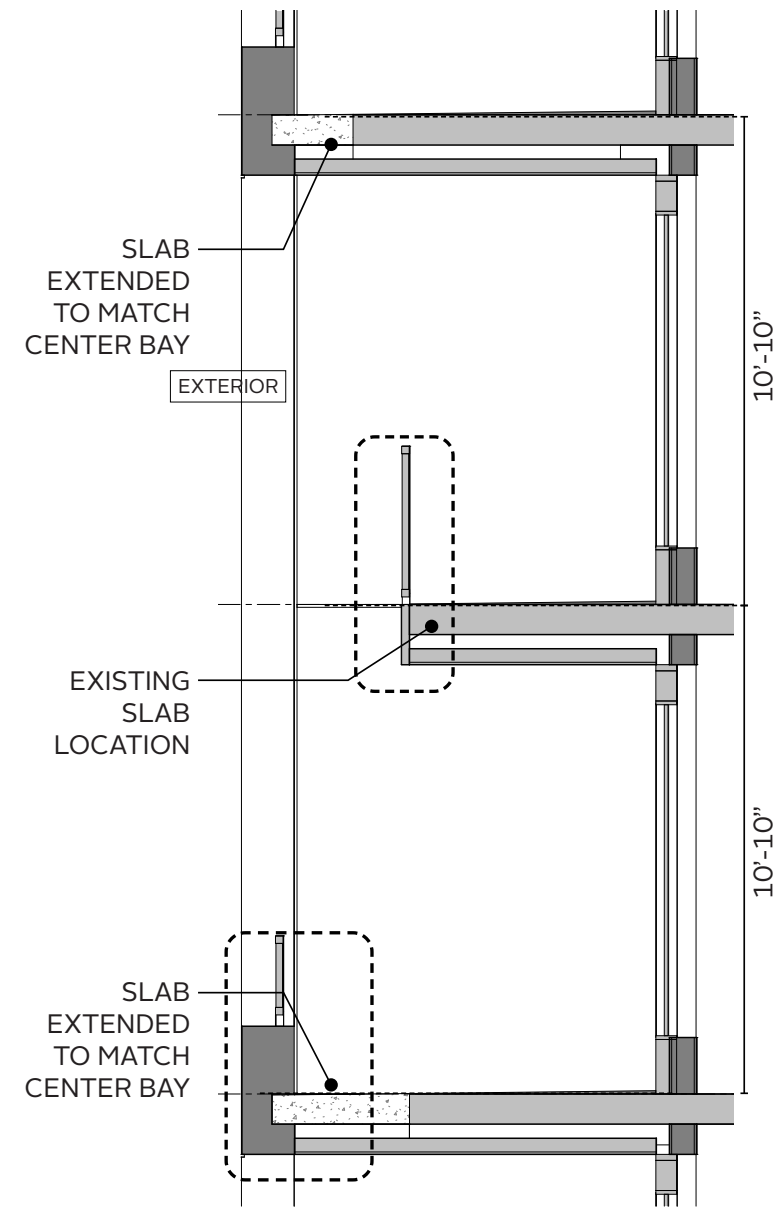

**WALL SECTION**



PC-1  
PRECAST PANELS  
WHITE



MTL-1  
METAL  
MEDIUM BRONZE

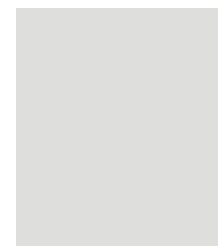

GWB-5  
PAINTED TO MATCH  
PRECAST COLOR



RENDERING OF BALCONY AT MAINE AVE CURVE

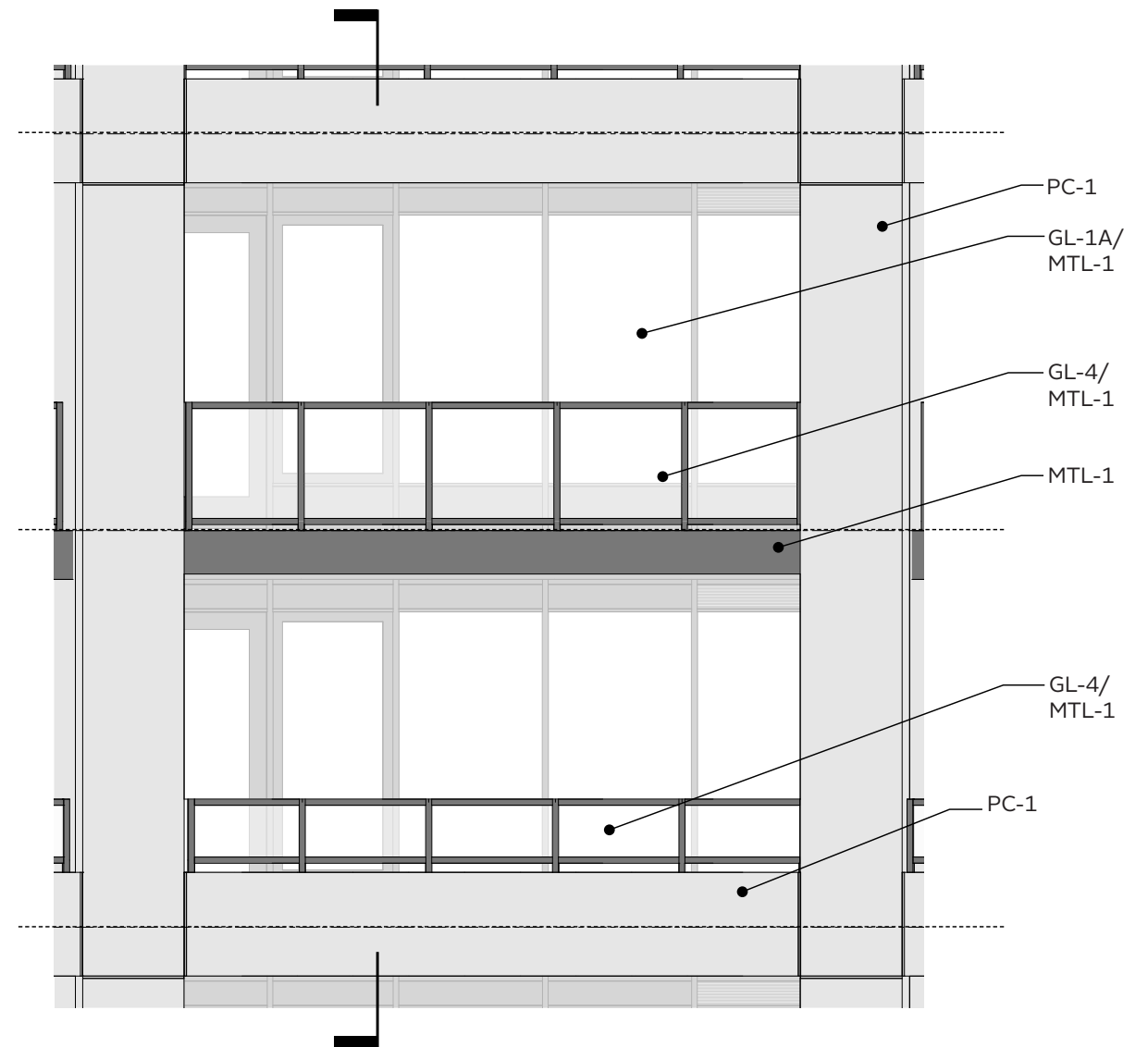

ELEVATION OF BALCONY AT MAINE AVE CURVE  
(SHEET A432 IN PERMIT SUBMISSION)

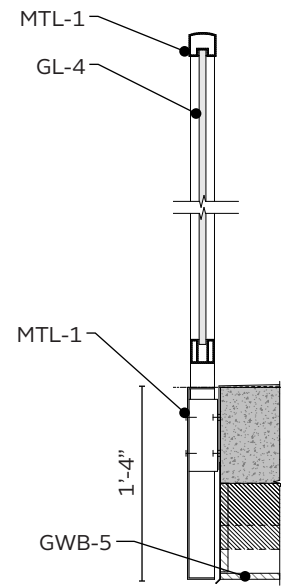

**SECTION DETAIL AT MTL-1 SPANDREL**

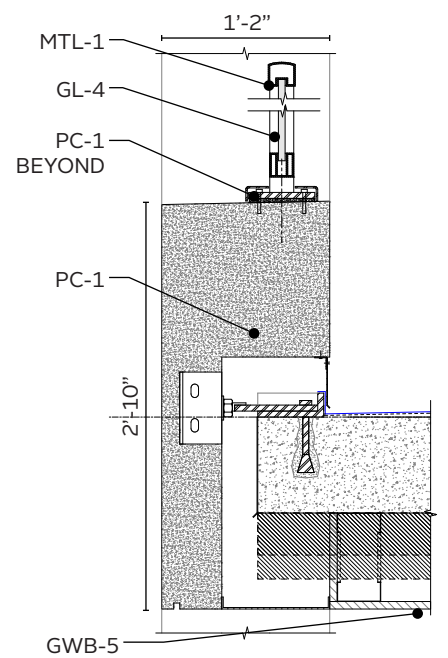

**SECTION DETAIL AT PC-1**

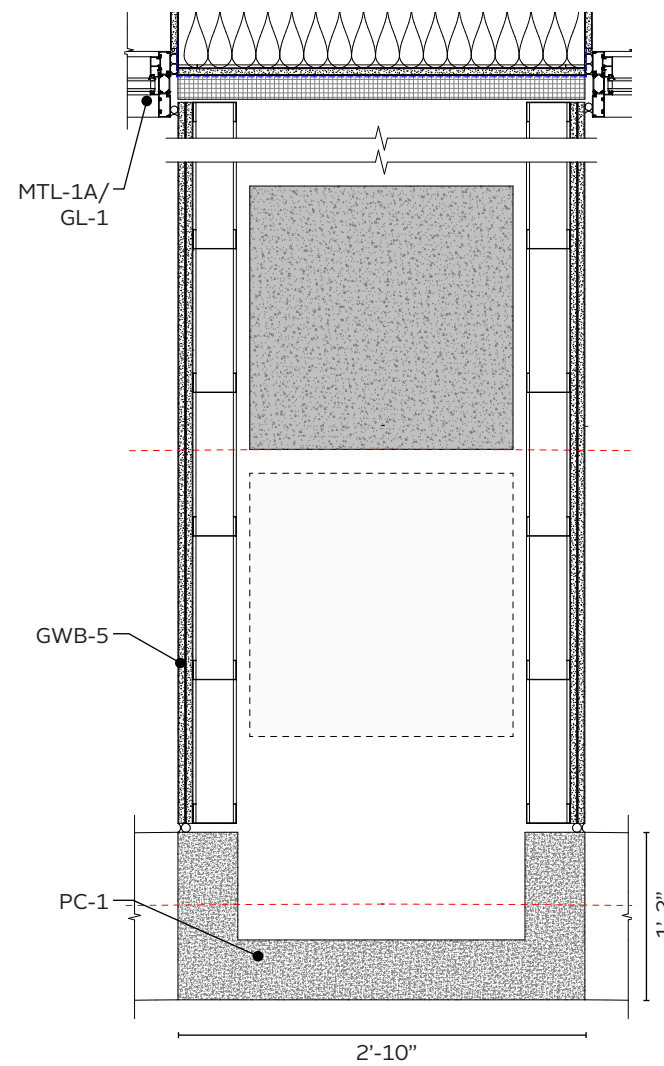

**PLAN SECTION DETAIL**

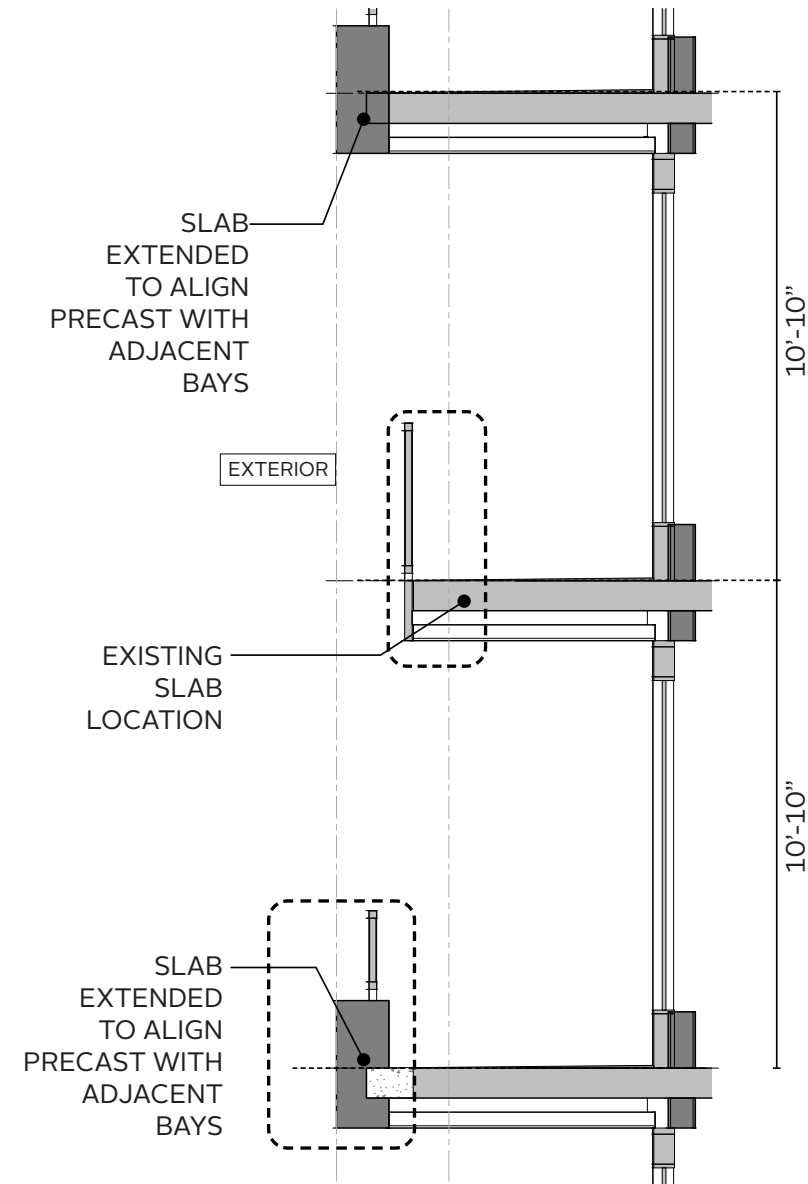

**WALL SECTION**



PC-1  
PRECAST PANELS  
WHITE



MTL-1  
METAL  
MEDIUM BRONZE

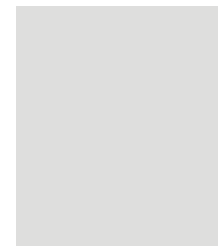

GWB-5  
PAINTED TO MATCH  
PRECAST COLOR



RENDERING OF BALCONY AT MAINE AVE FACADE

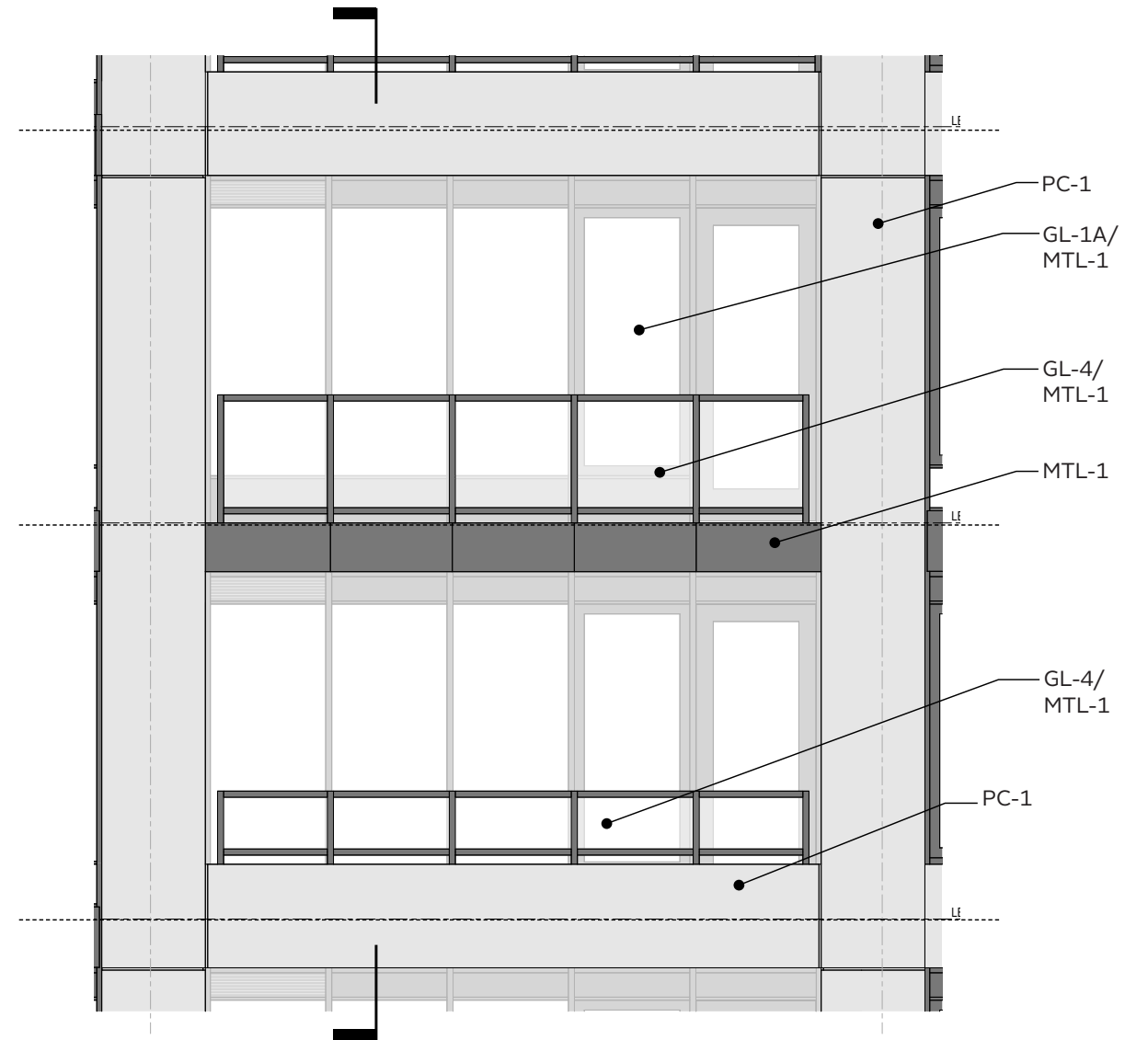

ELEVATION OF BALCONY AT MAINE AVE FACADE  
(SHEET A433 IN PERMIT SUBMISSION)

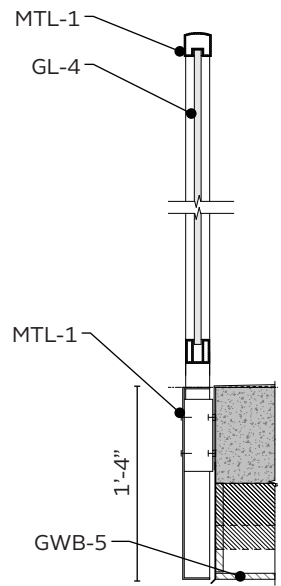

**SECTION DETAIL AT MTL-1 SPANDREL**

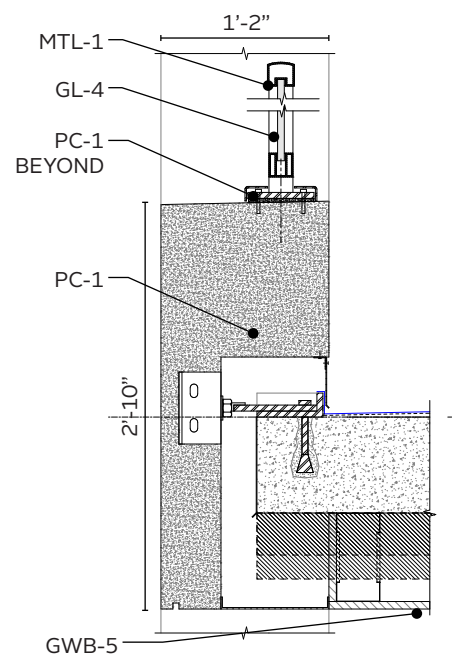

**SECTION DETAIL AT PC-1**

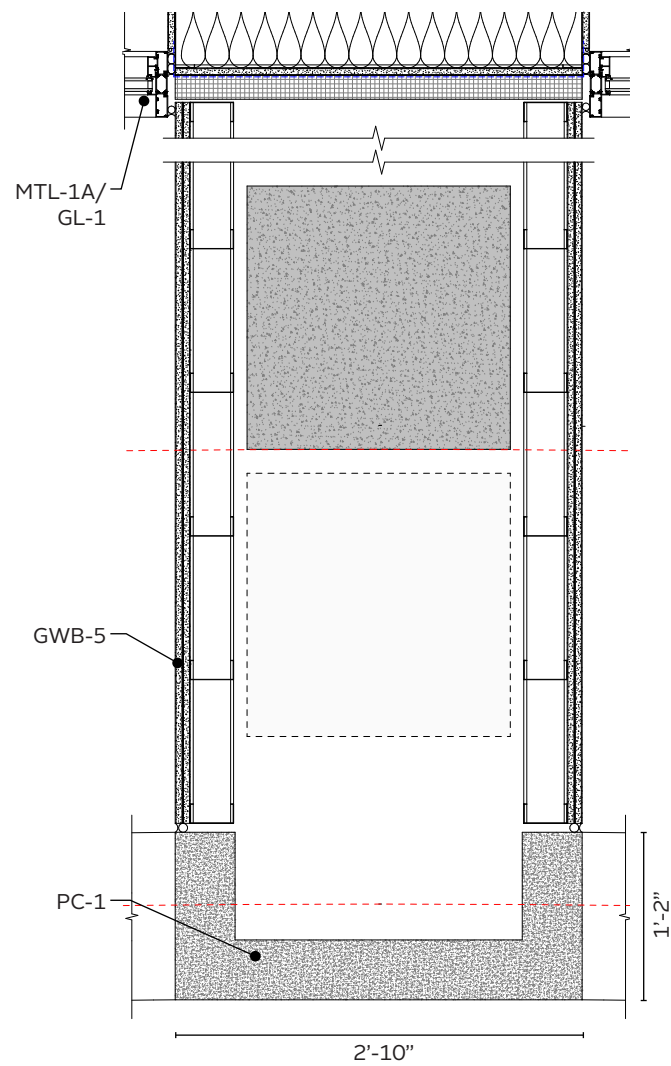

**PLAN SECTION DETAIL**

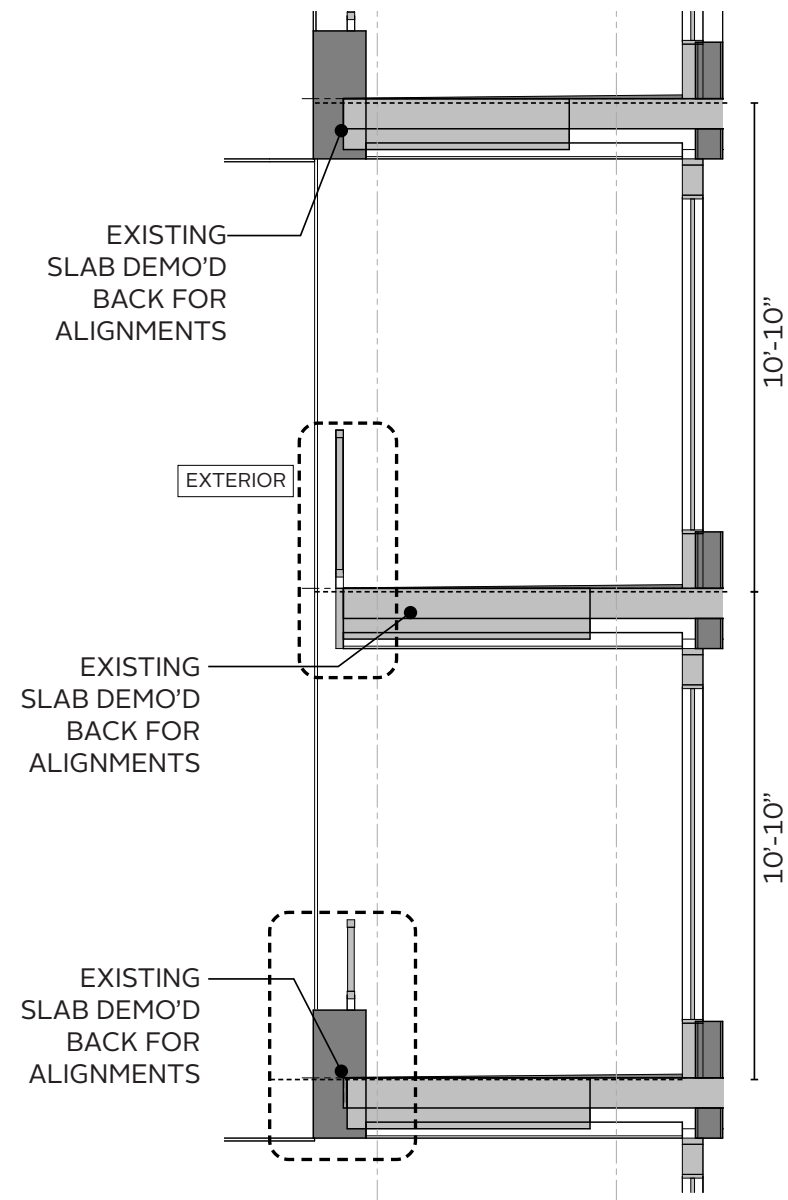

**WALL SECTION**



PC-1  
PRECAST PANELS  
WHITE



MTL-1  
METAL  
MEDIUM BRONZE

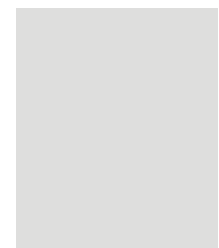

GWB-5  
PAINTED TO MATCH  
PRECAST COLOR



RENDERING OF BALCONY AT MARYLAND AVE FACADE

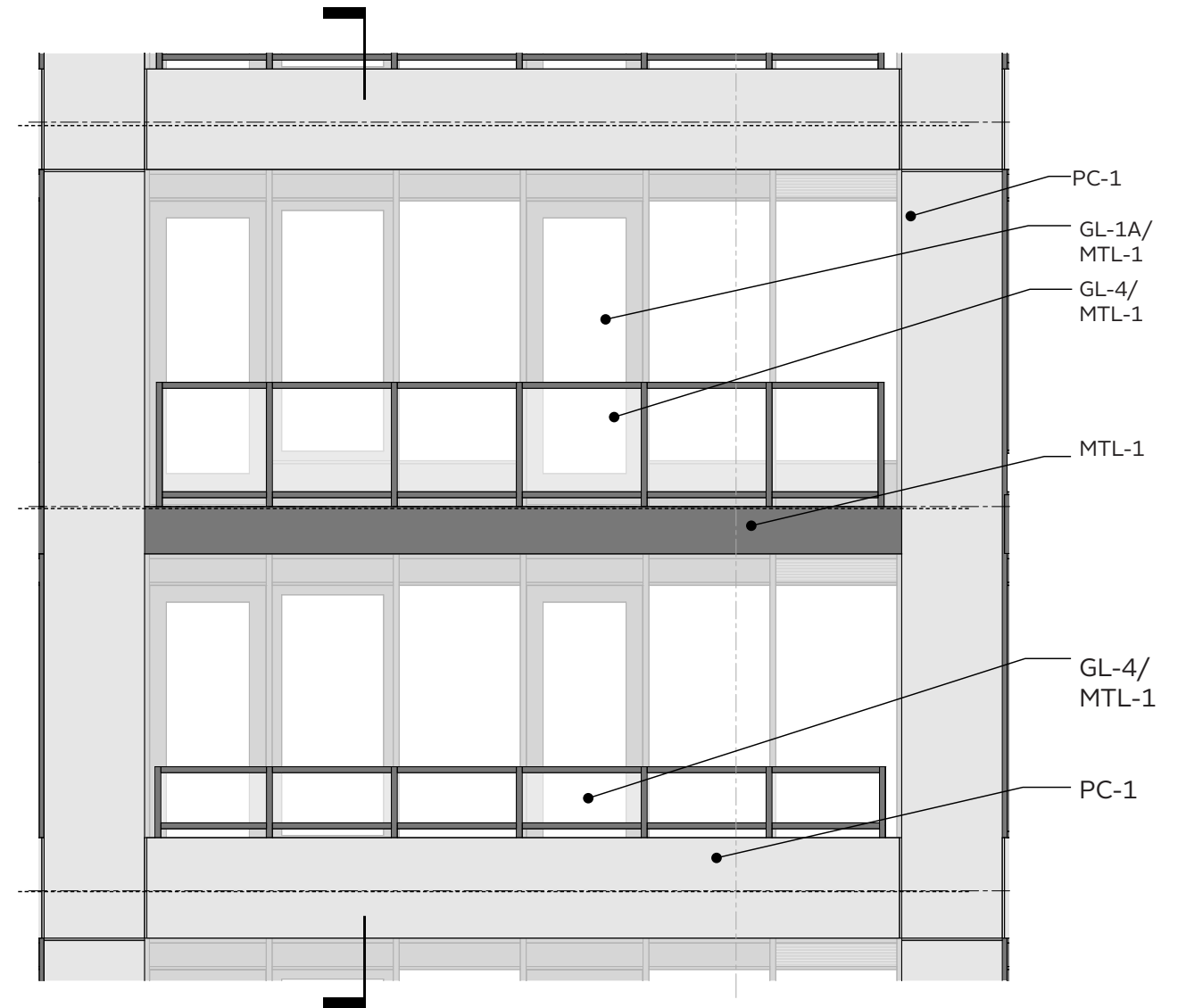

ELEVATION OF BALCONY AT MARYLAND AVE FACADE  
(SHEET A433 IN PERMIT SUBMISSION)

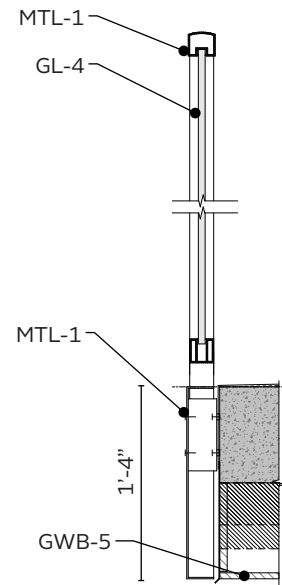

**SECTION DETAIL AT MTL-1 SPANDREL**

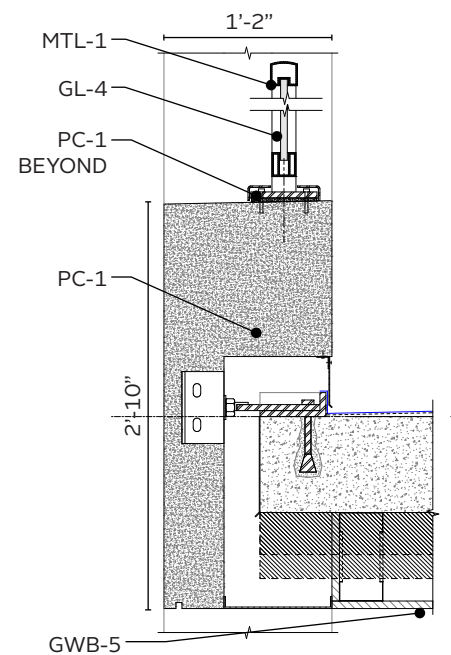

**SECTION DETAIL AT PC-1**

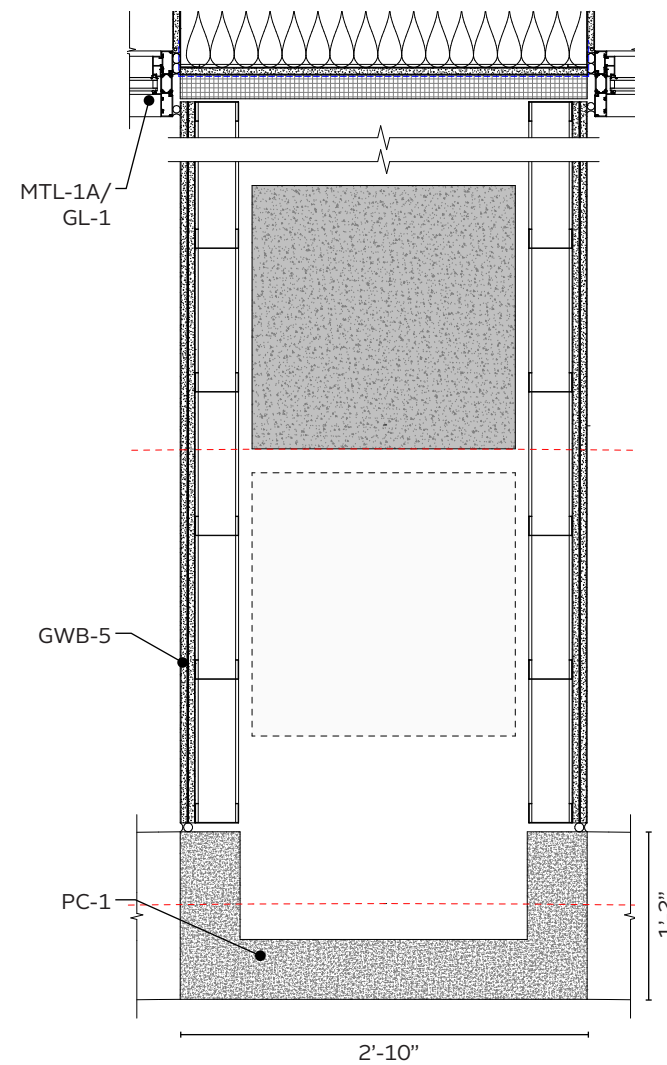

**PLAN SECTION DETAIL**

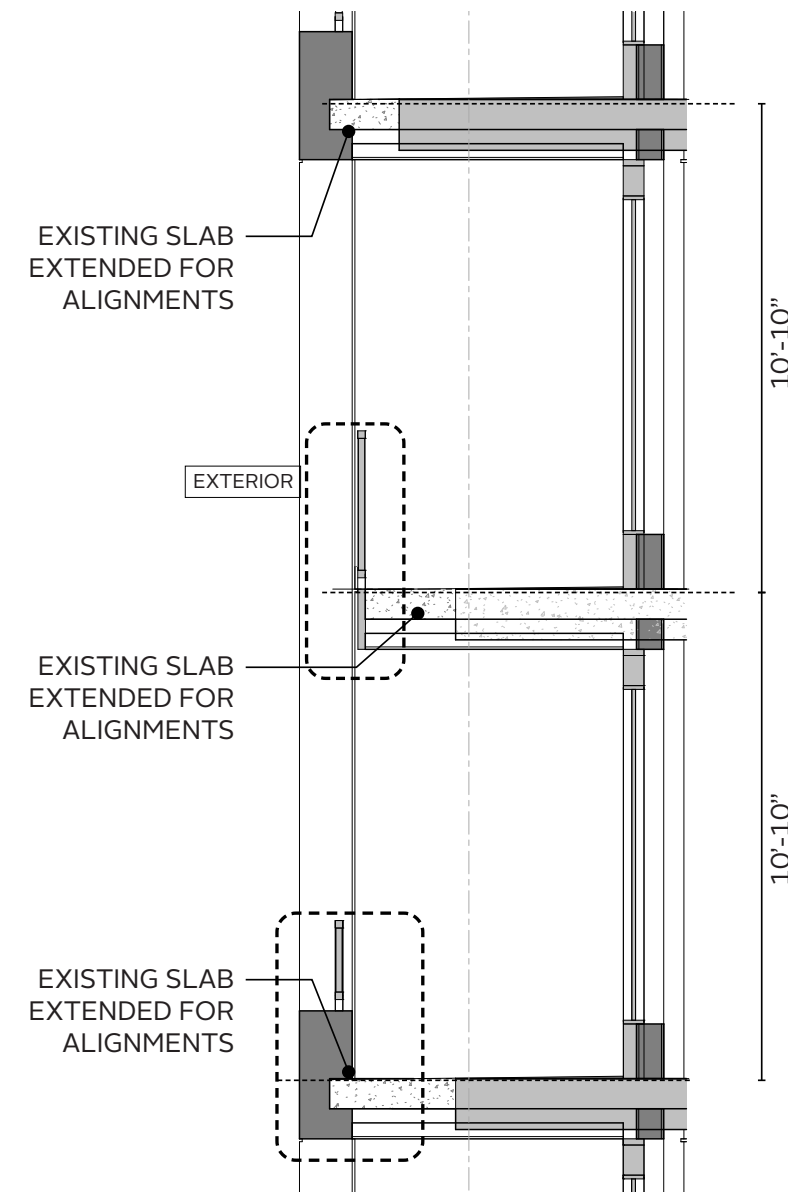

**WALL SECTION**

**DESIGN DEVELOPMENT  
LANDSCAPE AT STREET**





PROPOSED GARAGE ENTRANCE & EXIT

EXISTING SHARED COURTYARD TO REMAIN

PROPOSED STONE PAVING WITHIN PROPERTY LINE

PROPOSED TREE GRATES, TYPICAL

PROPOSED TRASH & RECYCLE RECEPTACLES

PROPOSED SMALL TREES, TYPICAL

PROPOSED BIKE RACKS, TYPICAL

UPDATED LED LIGHTS IN EXISTING LIGHT FIXTURES

**LEGEND**

- BRICK PAVING - RESET & SUPPLEMENT TO MATCH EXISTING
- CONCRETE PAVING
- STONE PAVING WITHIN PROPERTY LINE
- NATIVE PERENNIAL, GRASS, AND/OR SHRUB PLANTING, 18" HEIGHT
- BIKE RACKS (21)
- PROPOSED SMALL TREES (2) TO BE APPROVED BY DDOT UFA
- PROPERTY LINE



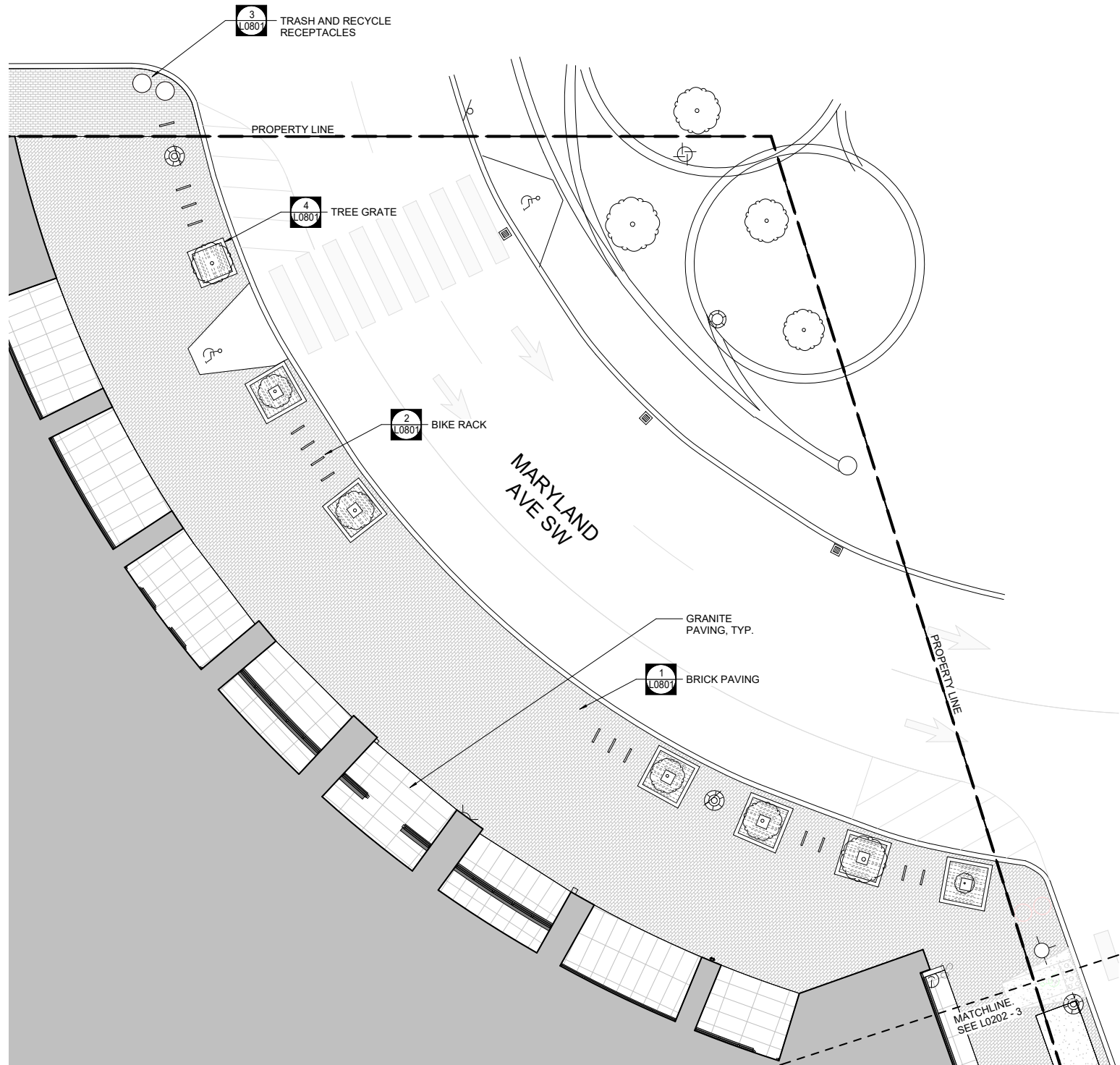

MARYLAND AVE CIRCLE HARDSCAPE

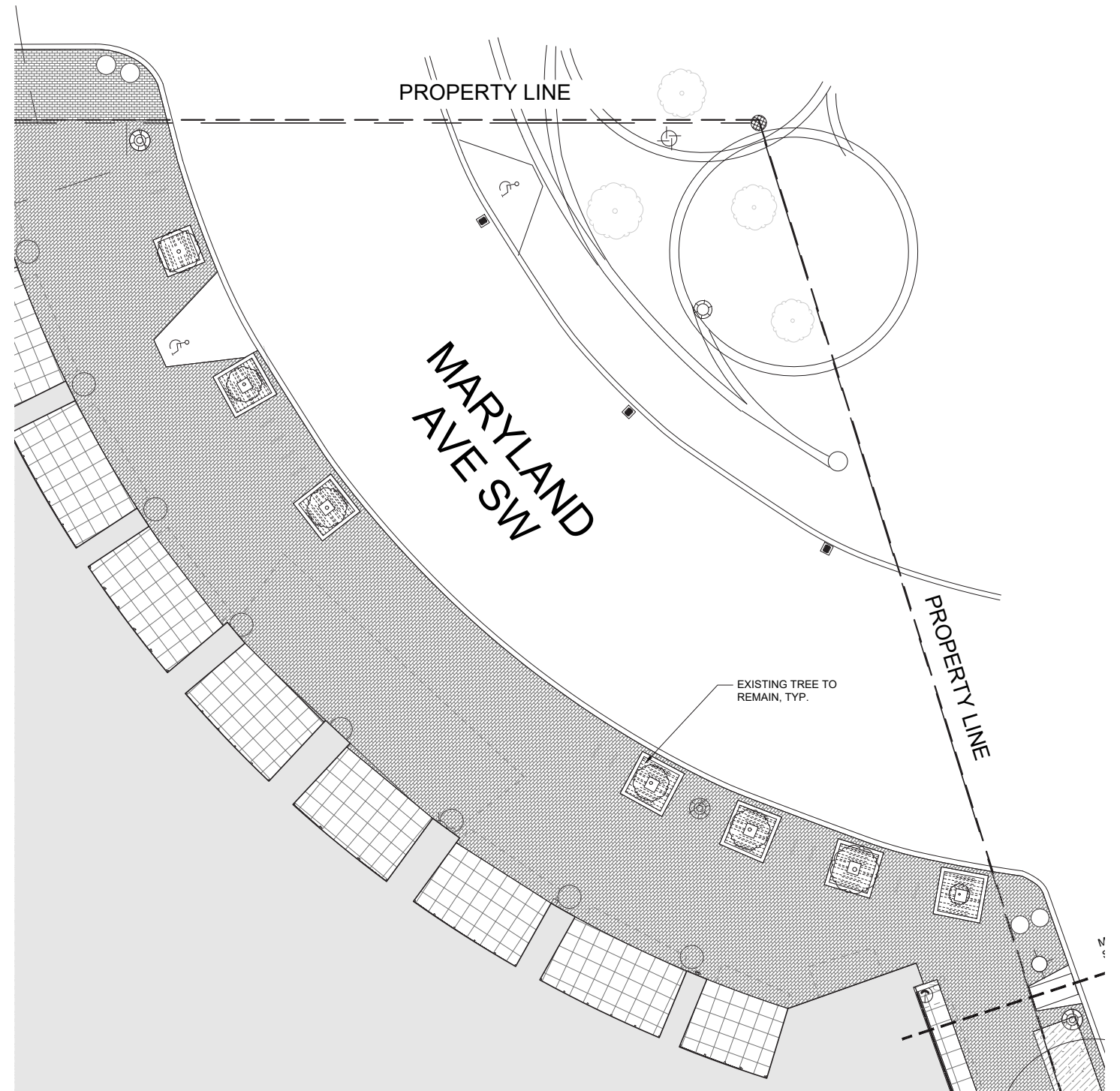

MARYLAND AVE CIRCLE STREETSCAPE

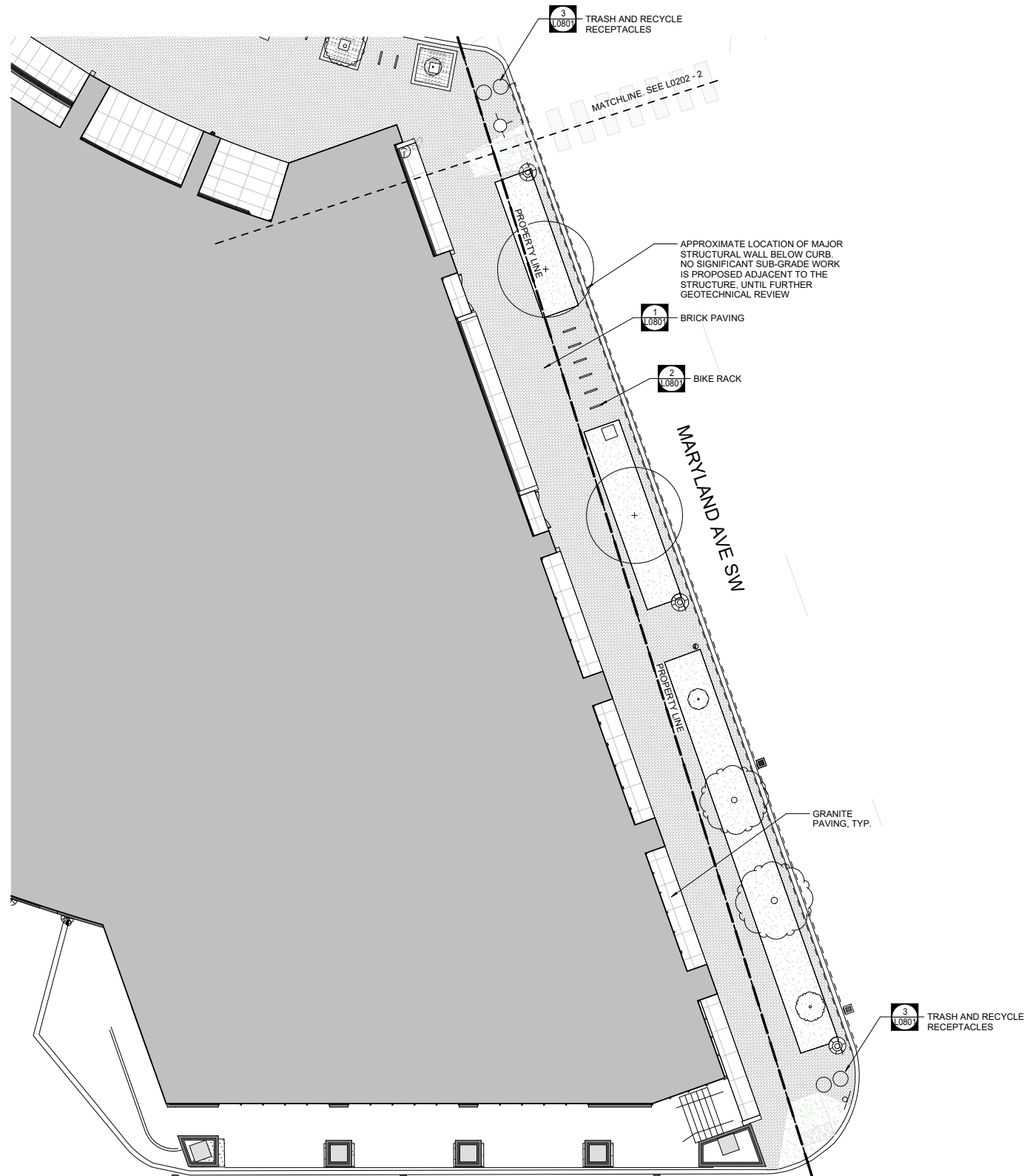

MARYLAND AVE CIRCLE HARDSCAPE

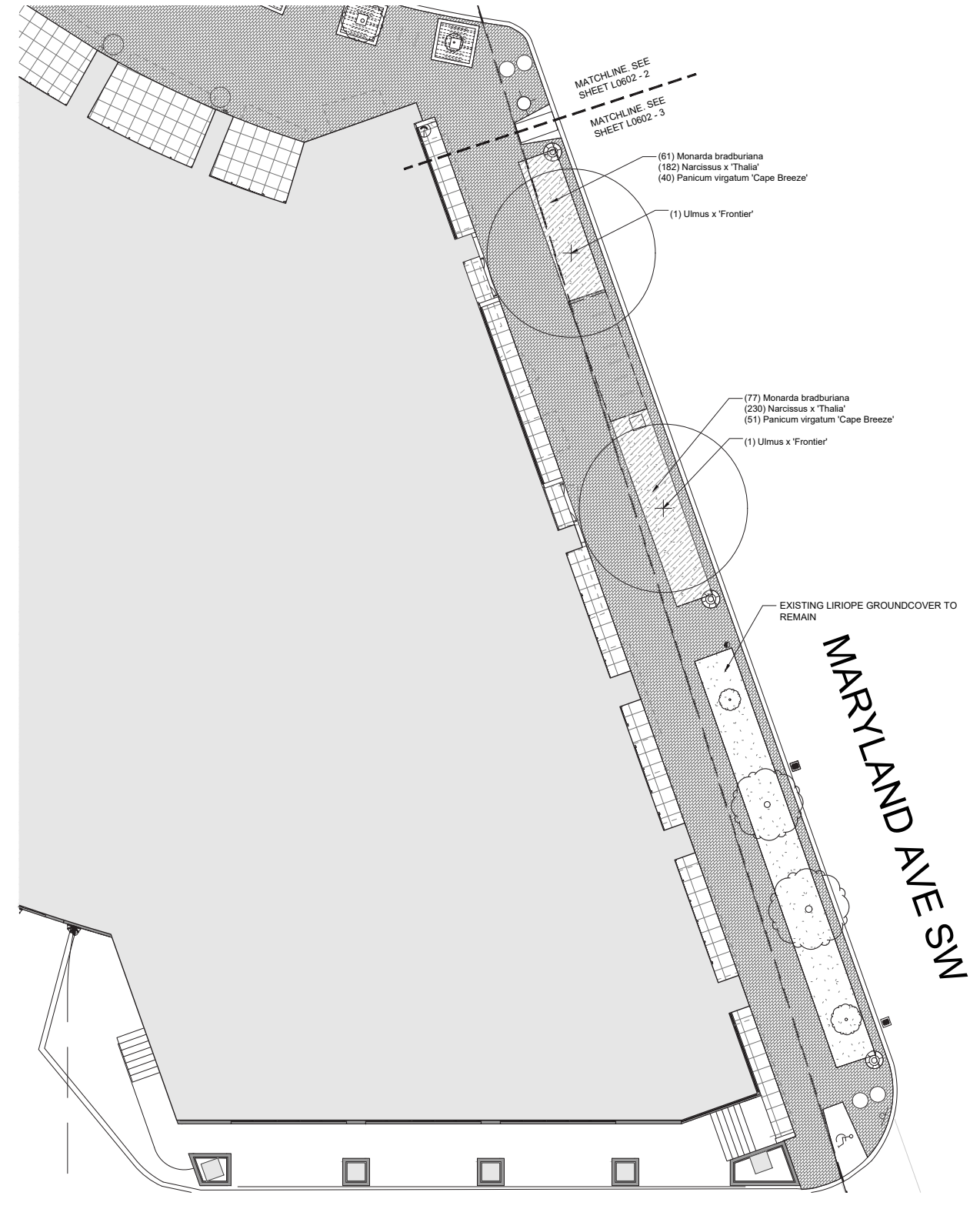

MARYLAND AVE CIRCLE STREETSCAPE



ST-11/ ST-12 GRANITE BASE  
ATLANTIC BLACK  
AT WATER TABLES AND INSETS



SIDEWALK TO MATCH EXISTING BRICK  
BEYOND BUILDING LINE

# APPENDIX

## **CURRENT PLANS**

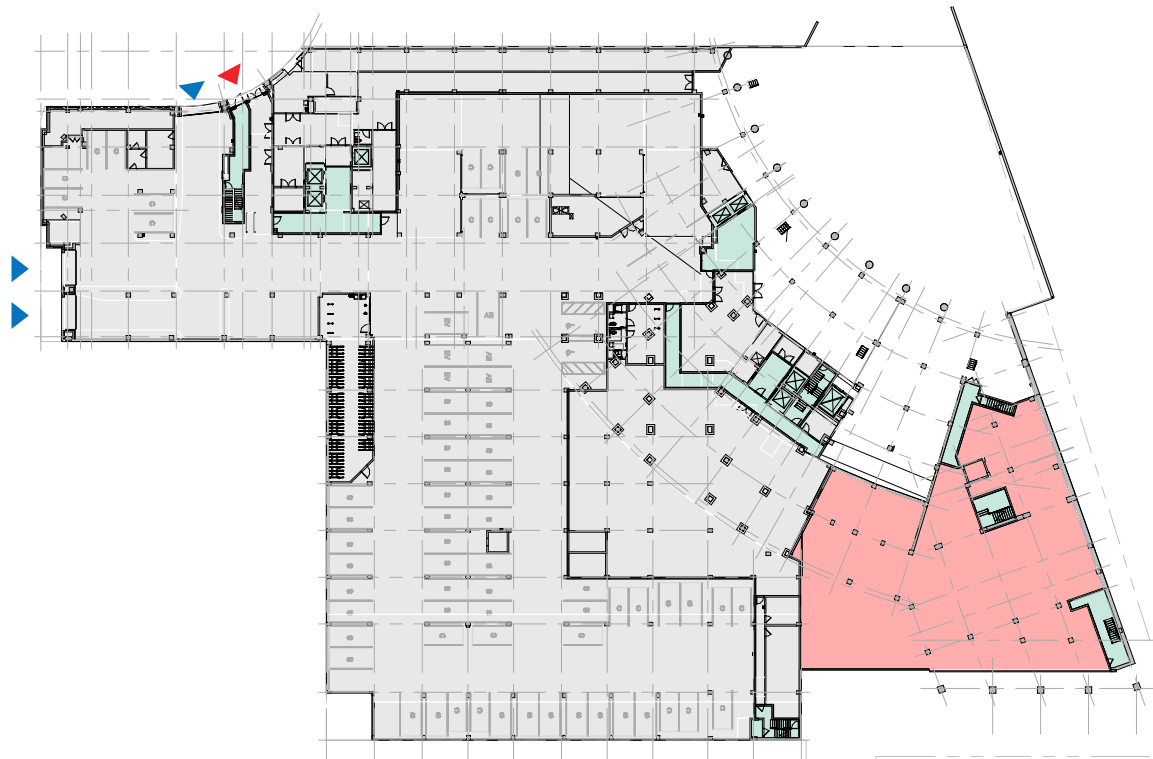

GARAGE LEVEL P2 FLOOR PLAN

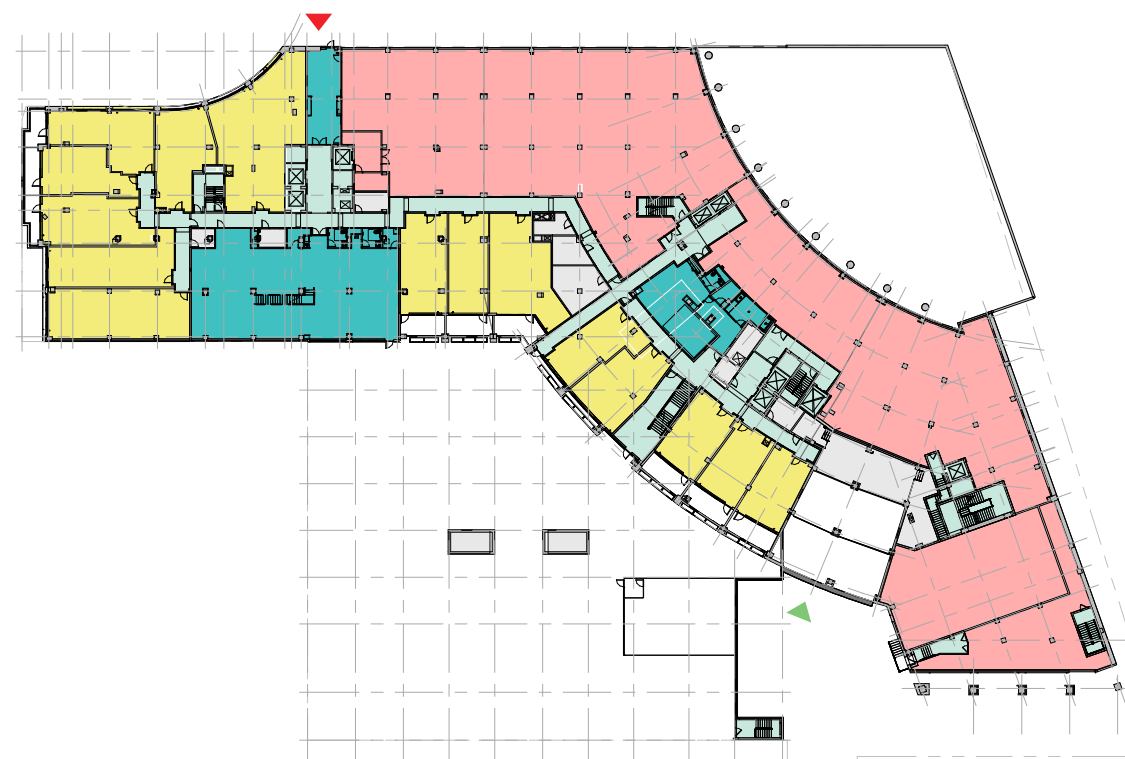

COURTYARD LEVEL FLOOR PLAN



LEVEL 1 FLOOR PLAN

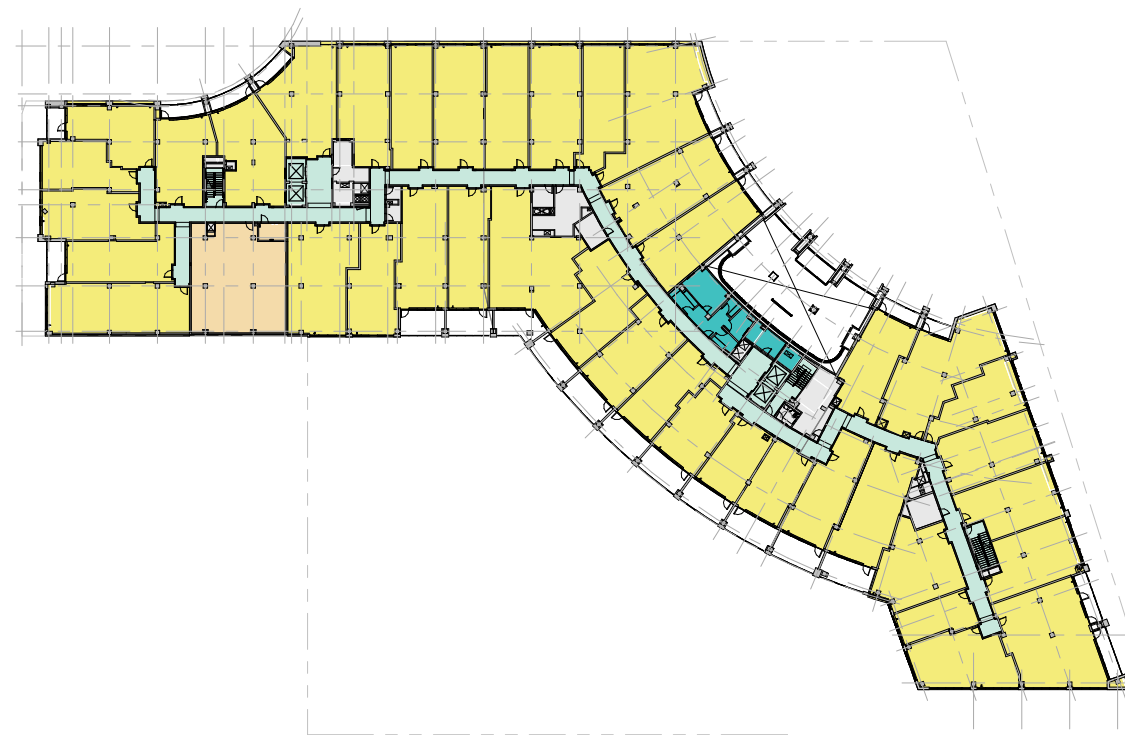

LEVEL 2 FLOOR PLAN

LEGEND

- ▶ RESIDENTIAL ENTRY
- ▶ RETAIL ENTRY
- ▶ PARKING GARAGE ENTRY
- ▶ LOADING
- PARKING/MISCELLANEOUS
- BUILDING COMMON/CIRCULATION
- RESIDENTIAL AMENITY
- UNALLOCATED
- RESIDENTIAL RSF
- RETAIL/SERVICE/EATING AND DRINKING/  
OTHER NON-RESIDENTIAL USES  
PERMITTED IN THE D-5 ZONE

NOTES

1. APPLICANT REQUESTS FLEXIBILITY TO VARY THE LOCATION AND DESIGN OF INTERIOR COMPONENTS INCLUDING PARTITIONS, WALLS, STRUCTURAL SLABS, DOORS, ENTRANCES, HALLWAYS, STAIRWAYS, COLUMNS AND SUPPORTS, AND MECHANICAL ROOMS PROVIDED THAT SUCH VARIATIONS DO NOT ALTER THE EXTERIOR CONFIGURATION OF THE BUILDING.



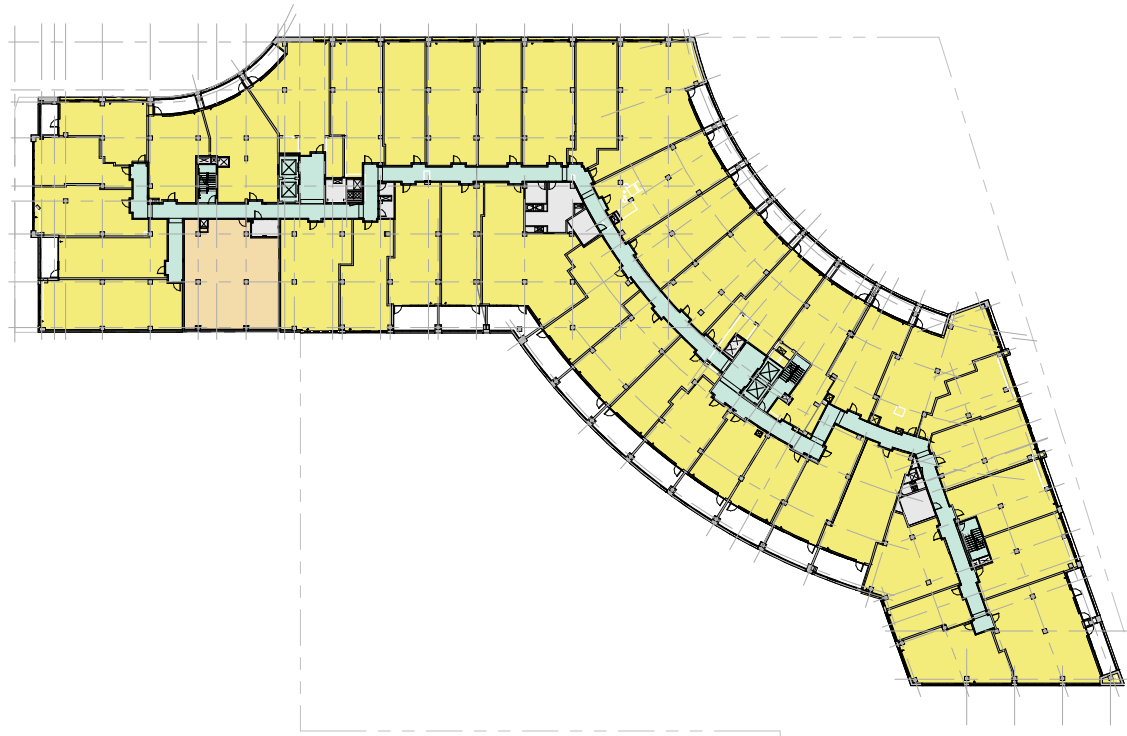

TYPICAL FLOOR PLAN - LEVEL 3-8

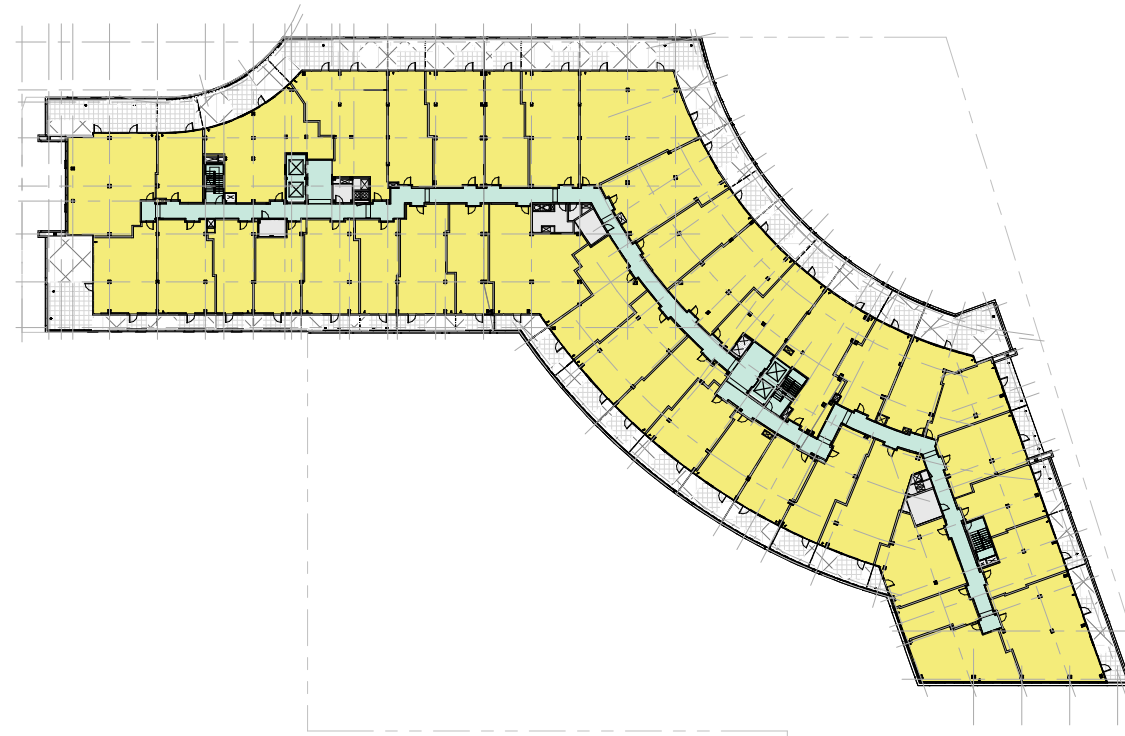

FLOOR PLAN LEVEL 9-10

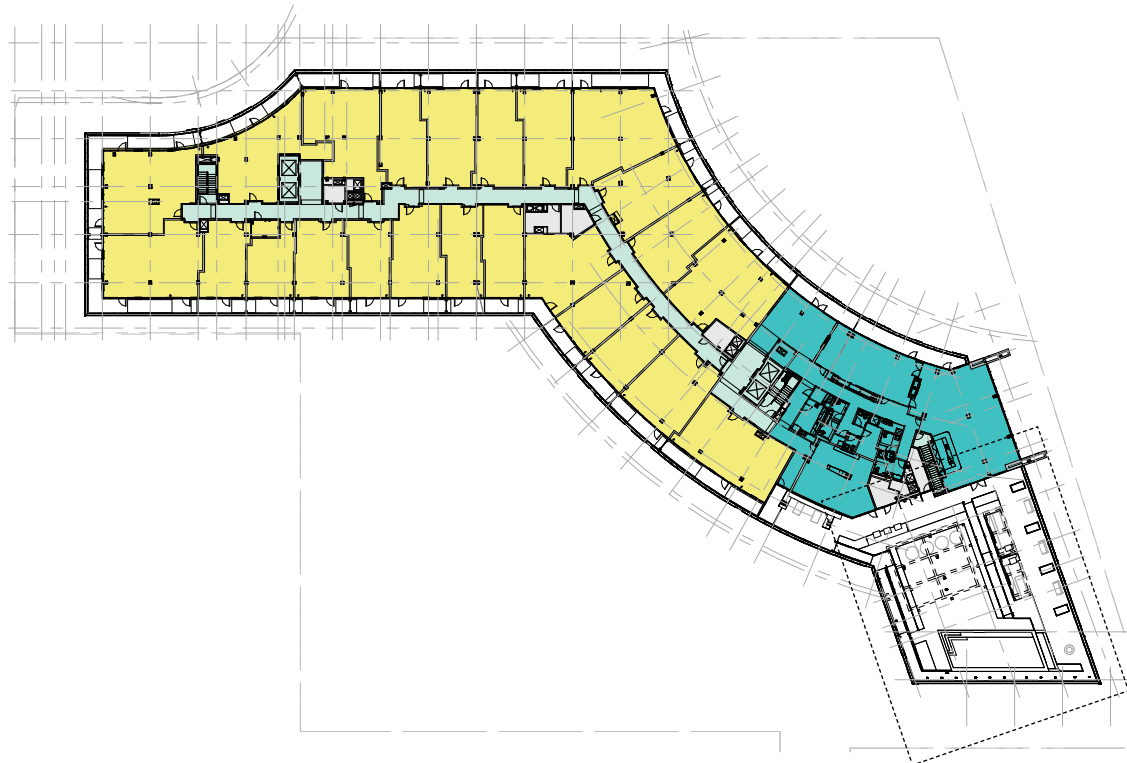

LEVEL 11 FLOOR PLAN

REF TO PAGE 26 FOR ENLARGED ROOF PLAN

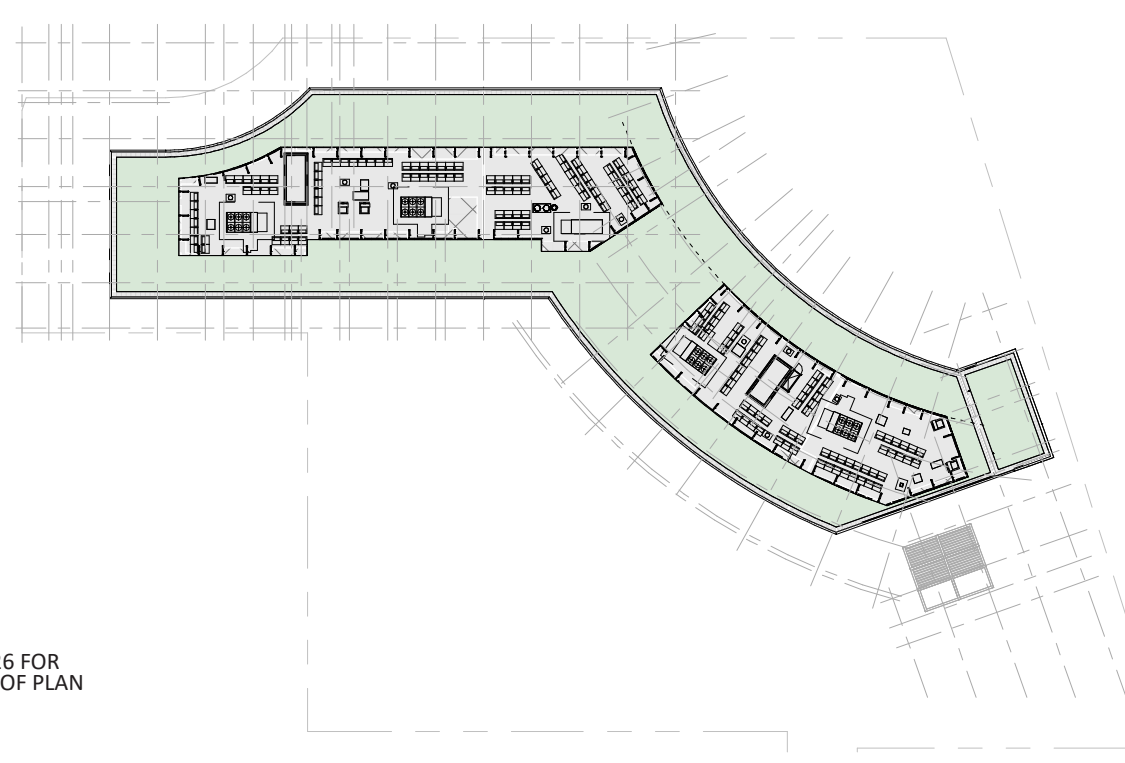

ROOF PLAN

LEGEND

- ▶ RESIDENTIAL ENTRY
- ▶ RETAIL ENTRY
- ▶ PARKING GARAGE ENTRY
- ▶ LOADING
  
- PARKING/MISCELLANEOUS
- BUILDING COMMON/CIRCULATION
- RESIDENTIAL AMENITY
- UNALLOCATED
- RESIDENTIAL RSF
- RETAIL/SERVICE/EATING AND DRINKING/ OTHER NON-RESIDENTIAL USES PERMITTED IN THE D-5 ZONE

NOTES

1. THE DESIGN AND LAYOUT OF THE ROOF TOP GREEN ROOFS, SOLAR PANELS, PLANTERS, TERRACES, POOL, EQUIPMENT, AND OUTDOOR AMENITY AREAS ARE PRELIMINARY AND SUBJECT TO REVISION DURING FURTHER DESIGN OF BUILDING, PROVIDED THAT THE TOTAL GAR IS NOT REDUCED BELOW THAT SHOWN ON THE GAR SCORECARD AND THE MINIMUM SOLAR PANEL SQUARE FOOTAGE IS PROVIDED.
  
2. APPLICANT REQUESTS FLEXIBILITY TO VARY THE LOCATION AND DESIGN OF INTERIOR COMPONENTS INCLUDING PARTITIONS, WALLS, STRUCTURAL SLABS, DOORS, ENTRANCES, HALLWAYS, STAIRWAYS, COLUMNS AND SUPPORTS, AND MECHANICAL ROOMS PROVIDED THAT SUCH VARIATIONS DO NOT ALTER THE EXTERIOR CONFIGURATION OF THE BUILDING





## **EXISTING PLANS & ELEVATION**

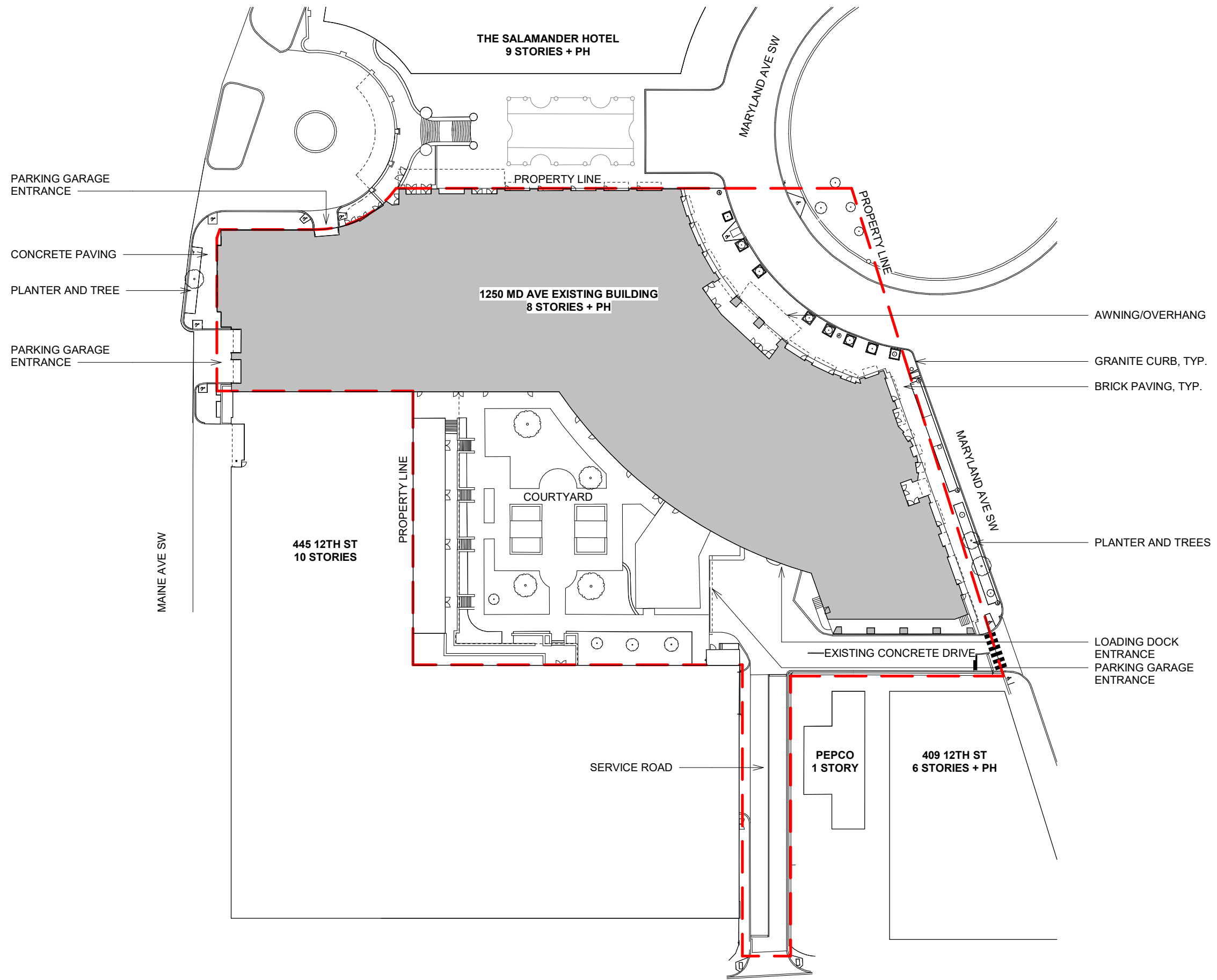

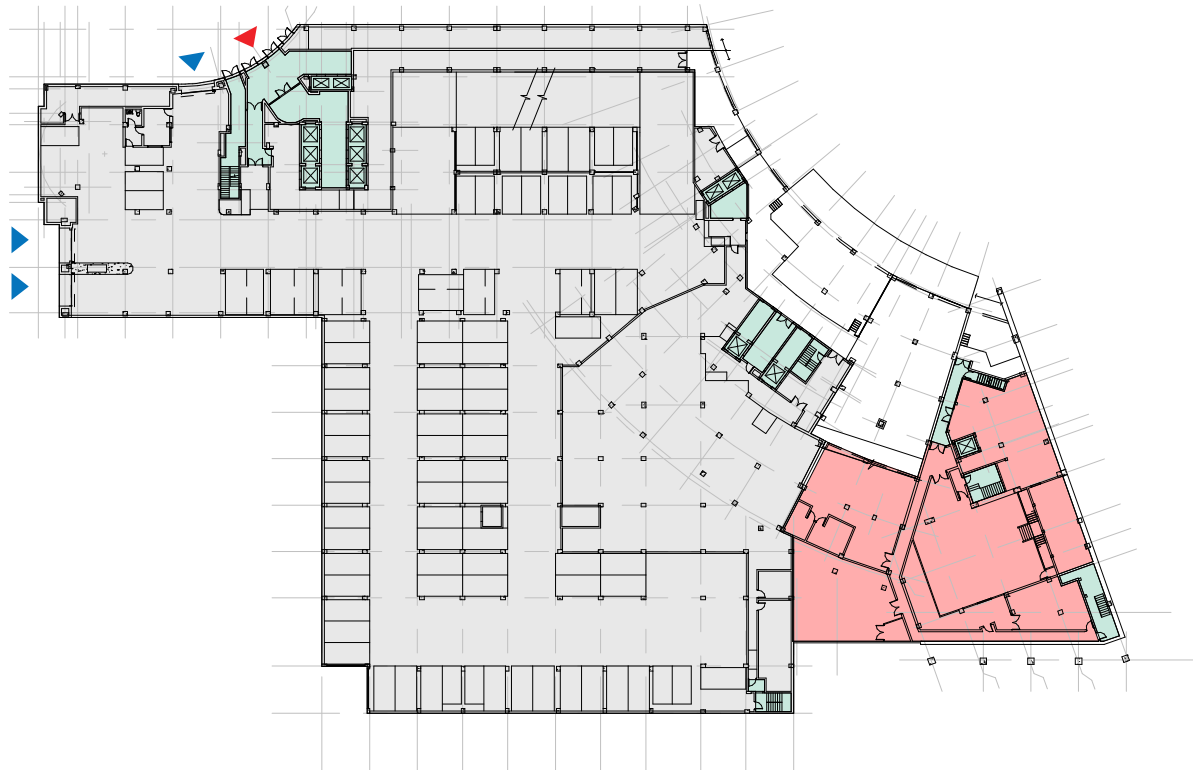

EXISTING - GARAGE LEVEL P2 FLOOR PLAN

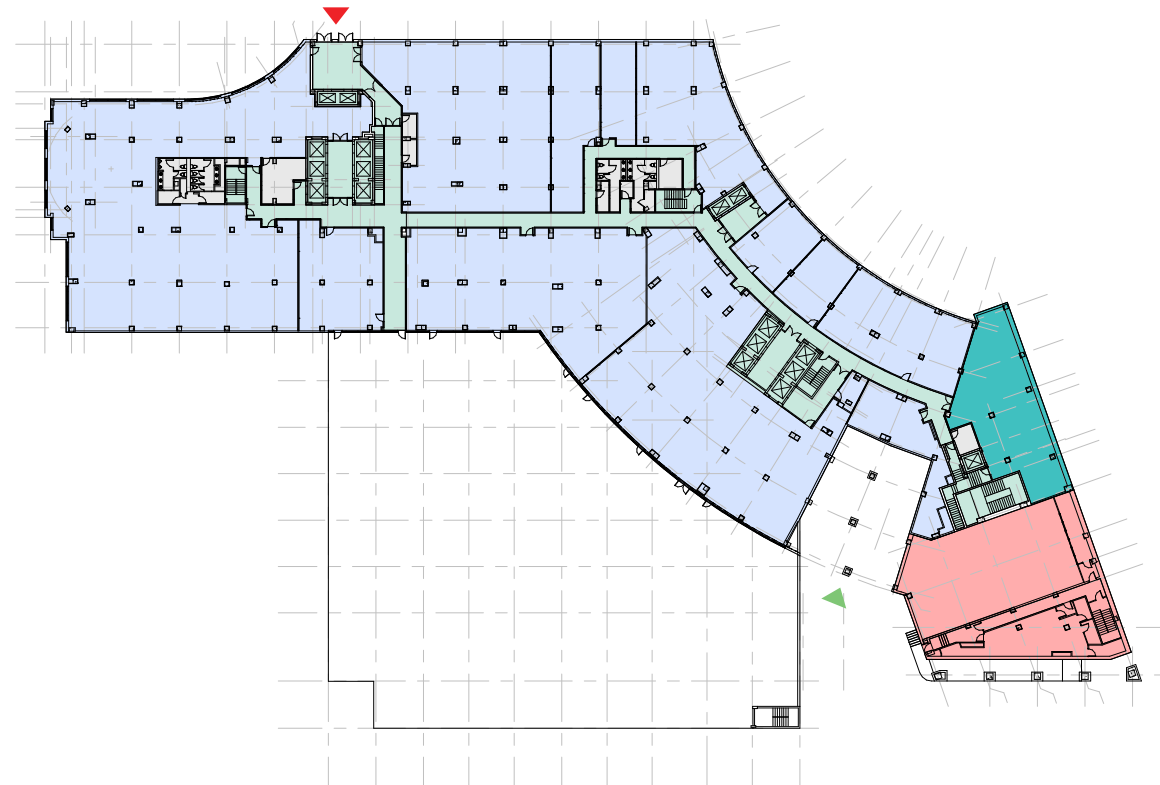

EXISTING - COURTYARD LEVEL FLOOR PLAN

LEGEND

- ▶ LOBBY ENTRY
- ▶ RETAIL ENTRY
- ▶ PARKING GARAGE ENTRY
- ▶ LOADING
- PARKING/MISCELLANEOUS
- BUILDING COMMON/CIRCULATION
- BUILDING AMENITY
- OFFICE
- RETAIL/SERVICE/EATING AND DRINKING/  
OTHER NON-RESIDENTIAL USES  
PERMITTED IN THE D-5 ZONE

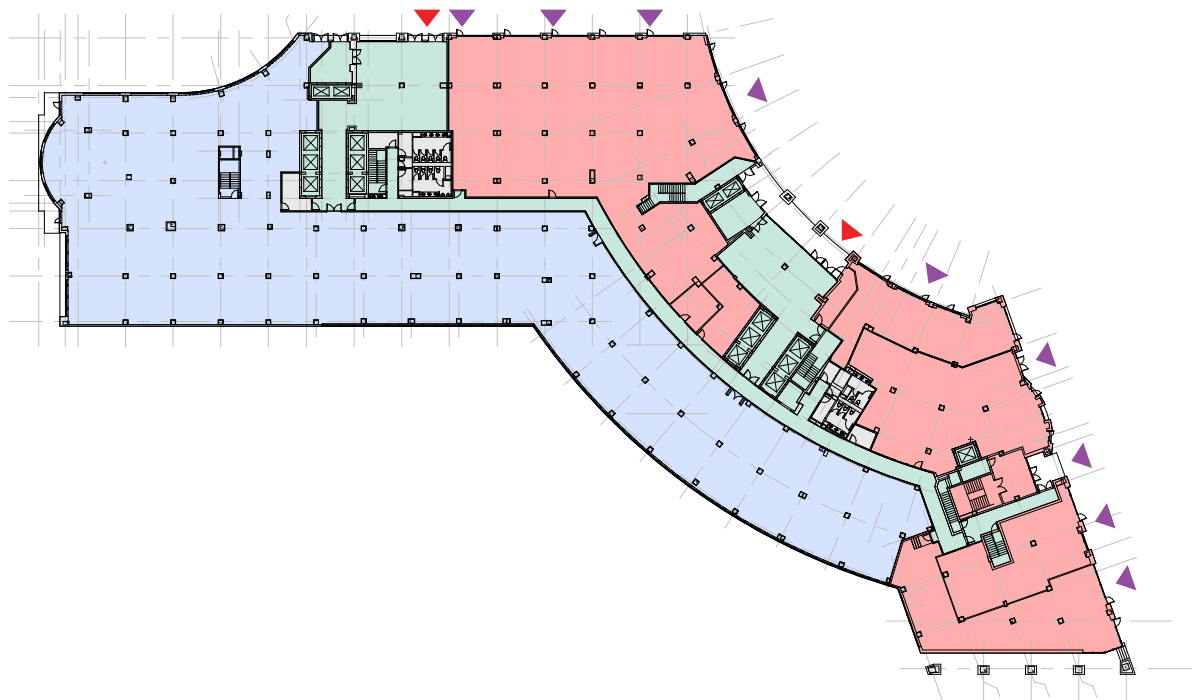

EXISTING - LEVEL 1 FLOOR PLAN

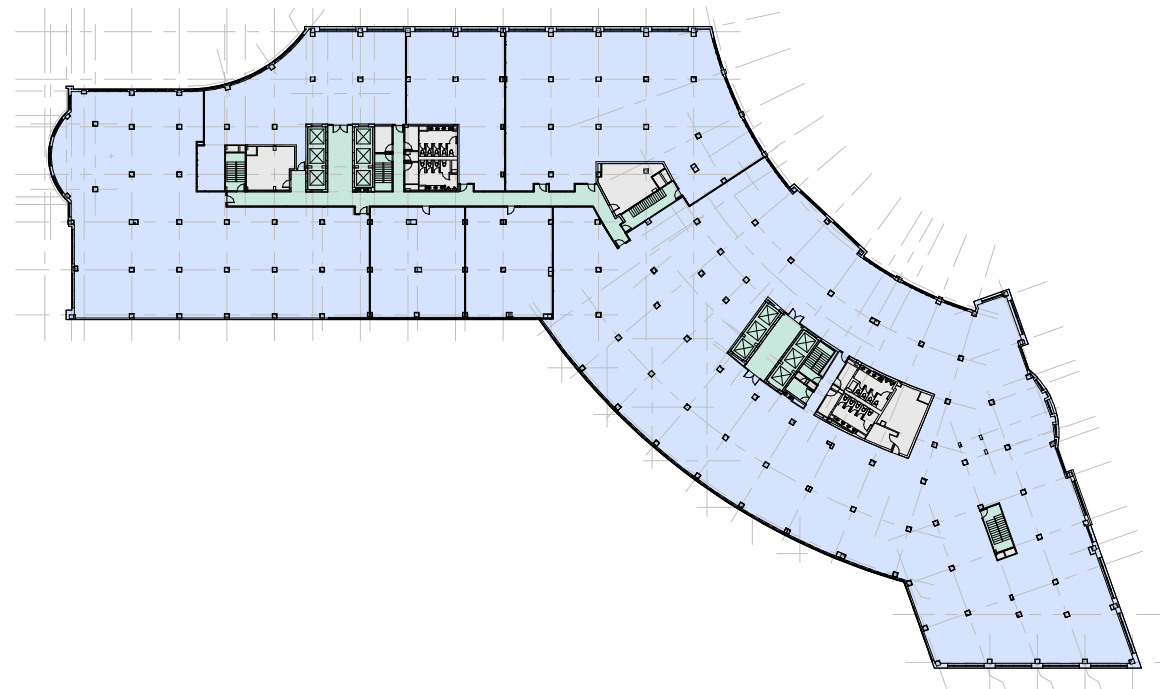

EXISTING - LEVEL 2 FLOOR PLAN



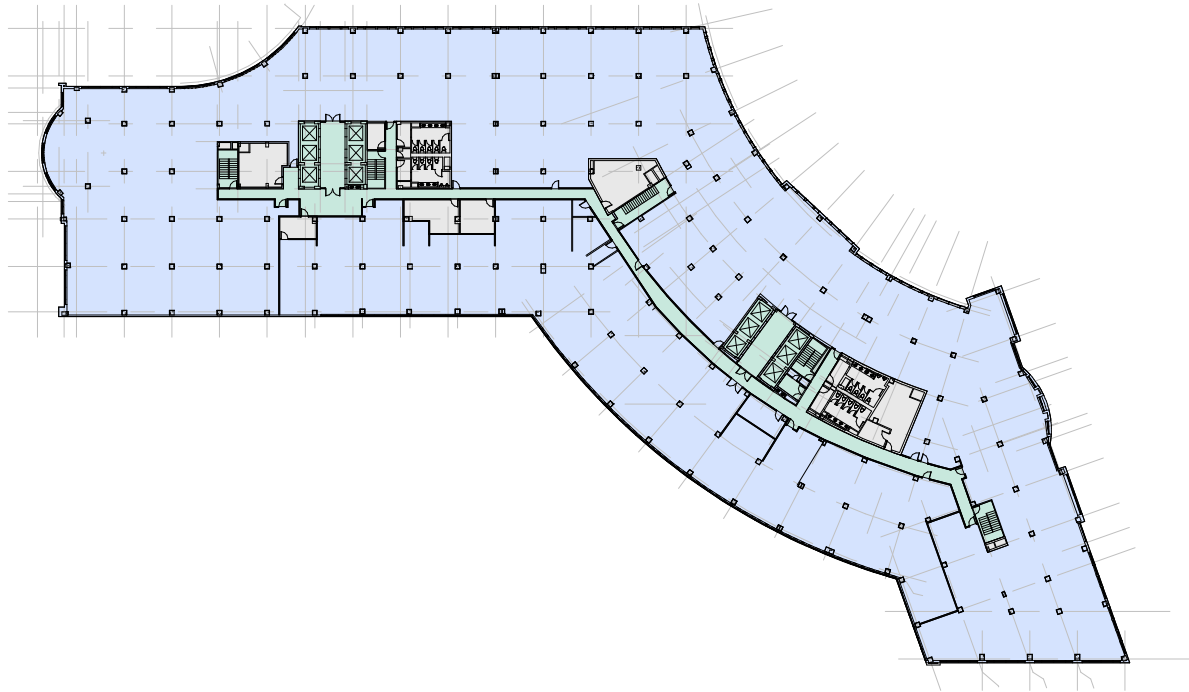

EXISTING - TYPICAL FLOOR PLAN - LEVEL 3-8

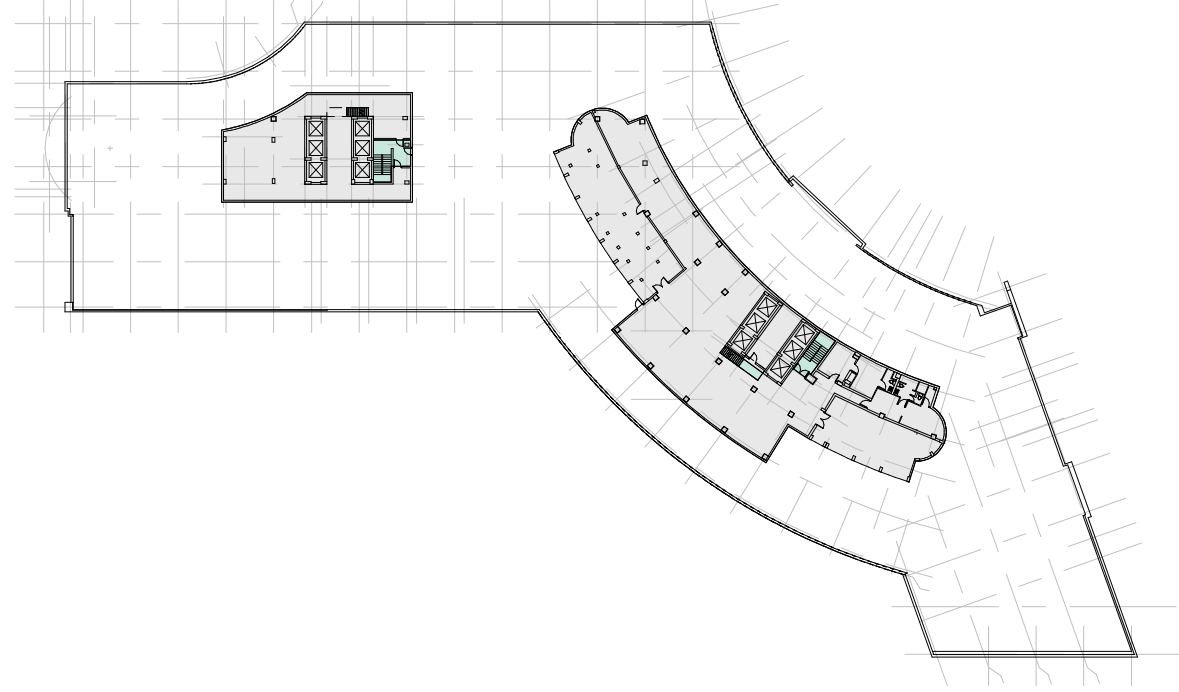

EXISTING - FLOOR PLAN MAIN ROOF

LEGEND

- ▶ LOBBY ENTRY
- ▶ RETAIL ENTRY
- ▶ PARKING GARAGE ENTRY
- ▶ LOADING
- PARKING/MISCELLANEOUS
- BUILDING COMMON/CIRCULATION
- BUILDING AMENITY
- OFFICE
- RETAIL/SERVICE/EATING AND DRINKING/  
OTHER NON-RESIDENTIAL USES  
PERMITTED IN THE D-5 ZONE

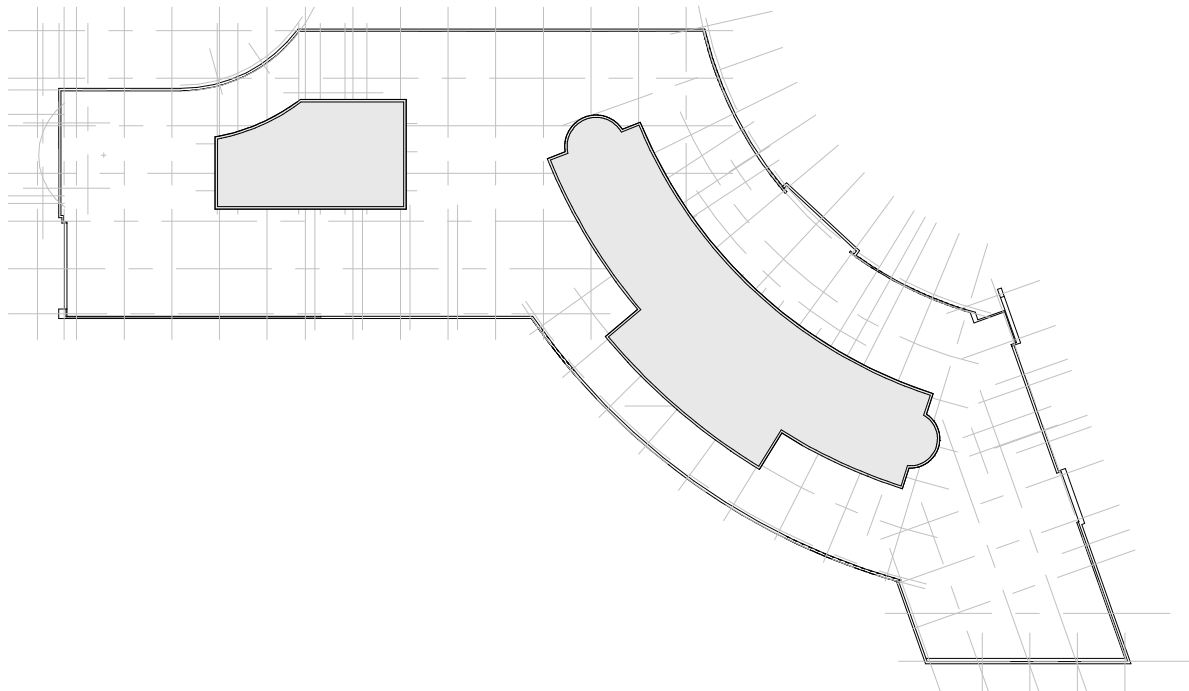

EXISTING - FLOOR PLAN MECHANICAL ROOF



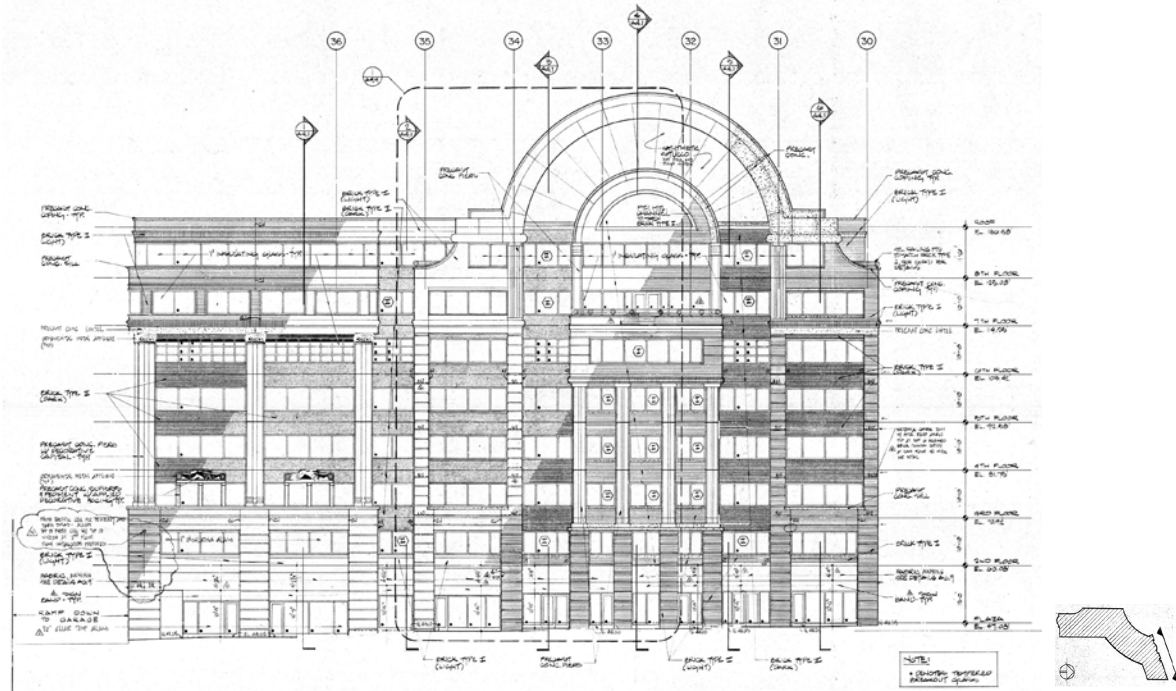

EXISTING NORTH ELEVATION

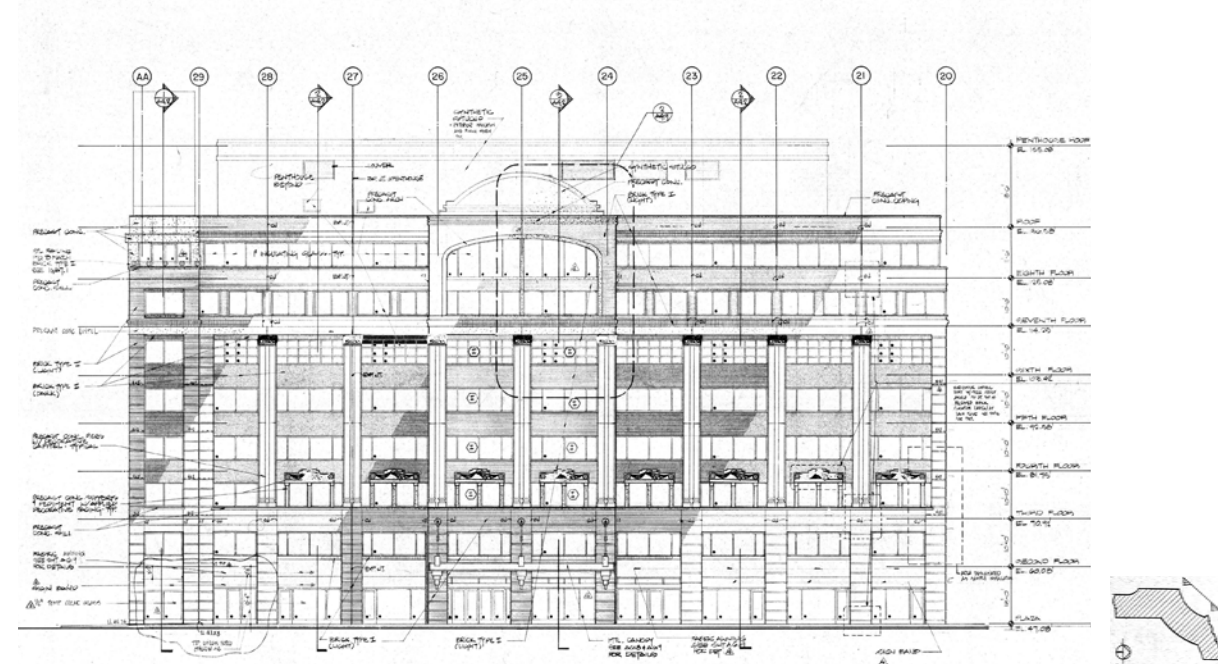

EXISTING NORTH ELEVATION AT MARYLAND CURVE

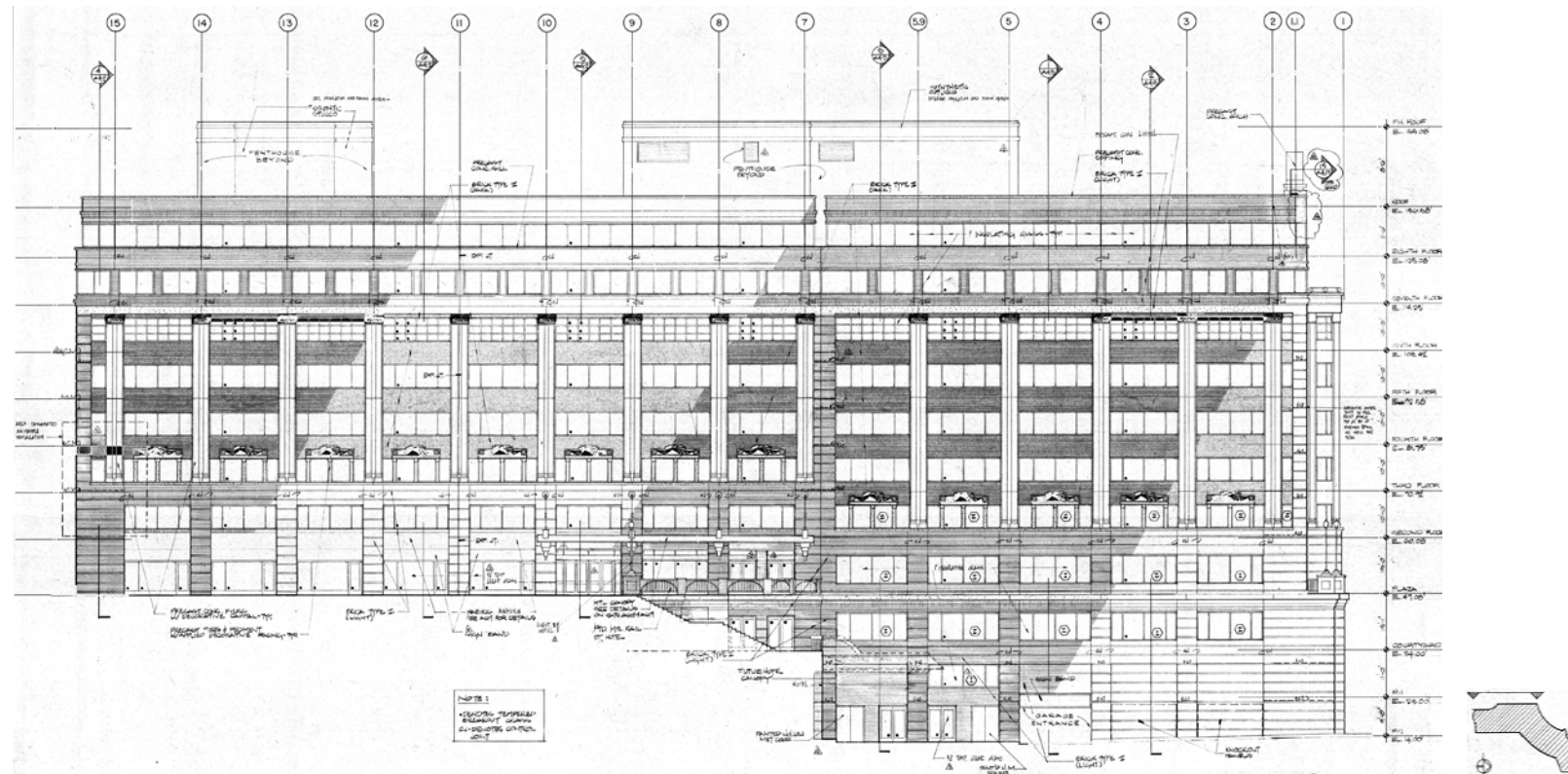

EXISTING WEST ELEVATION

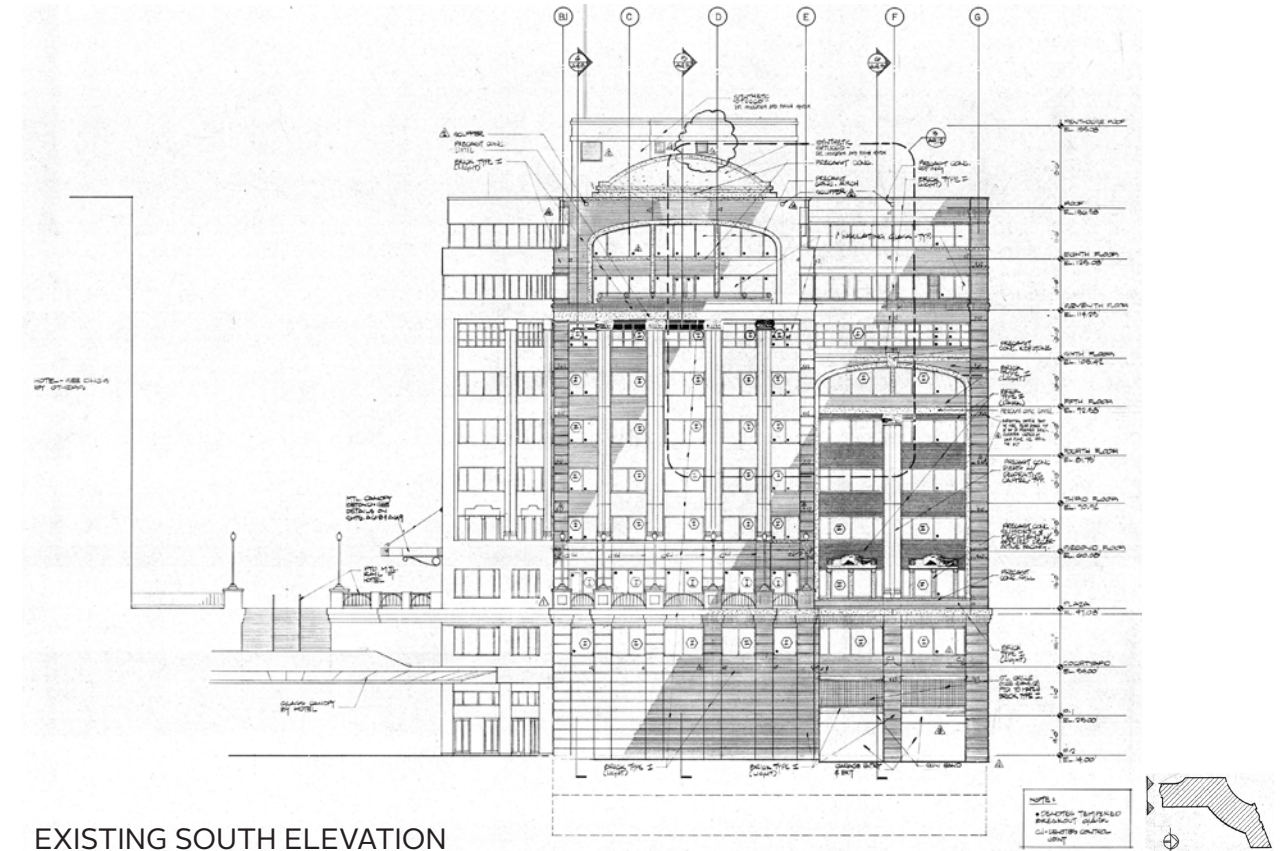

EXISTING SOUTH ELEVATION

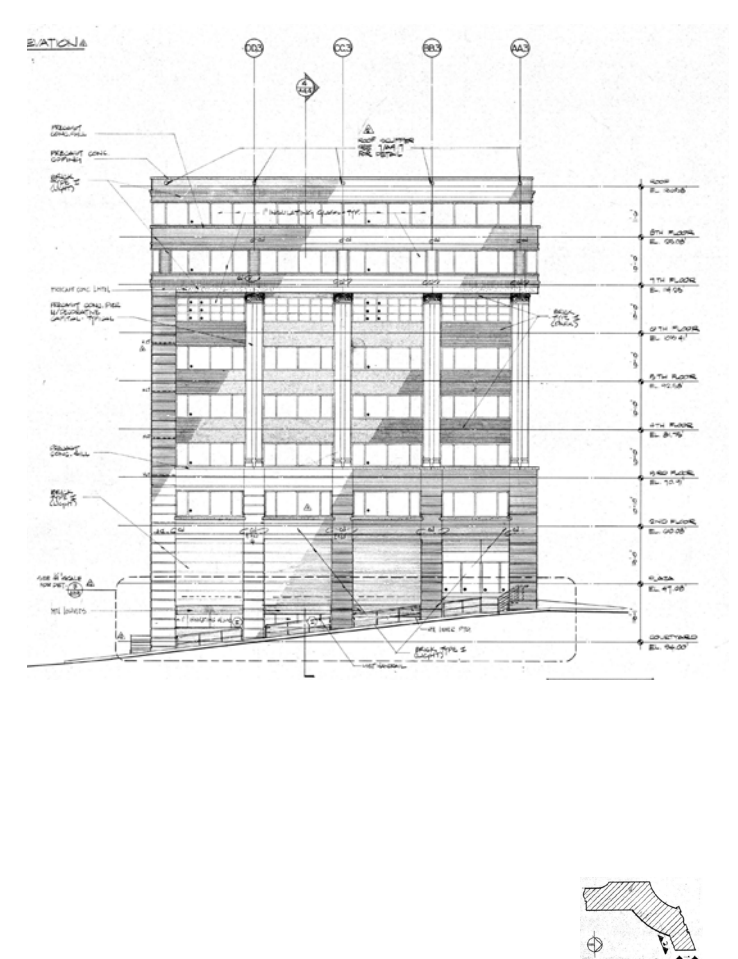
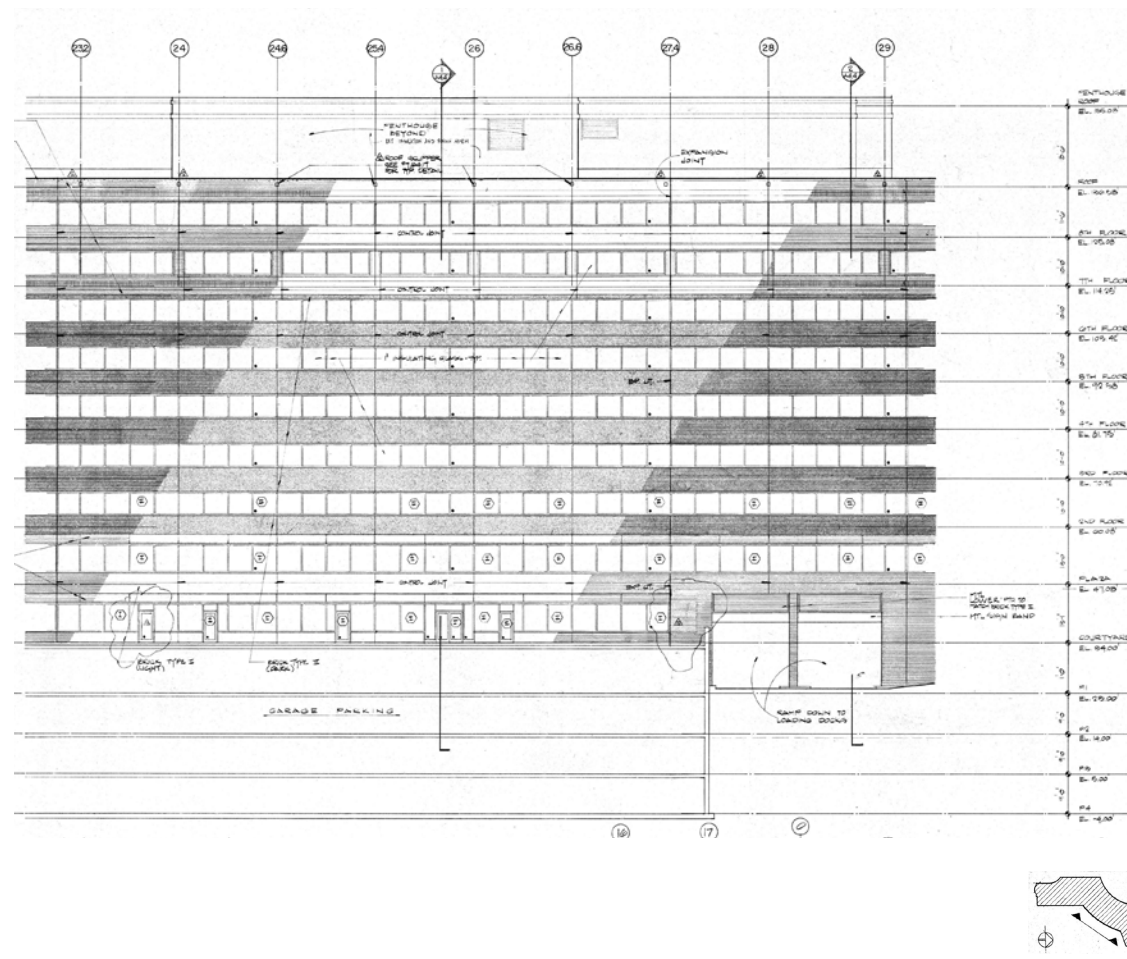
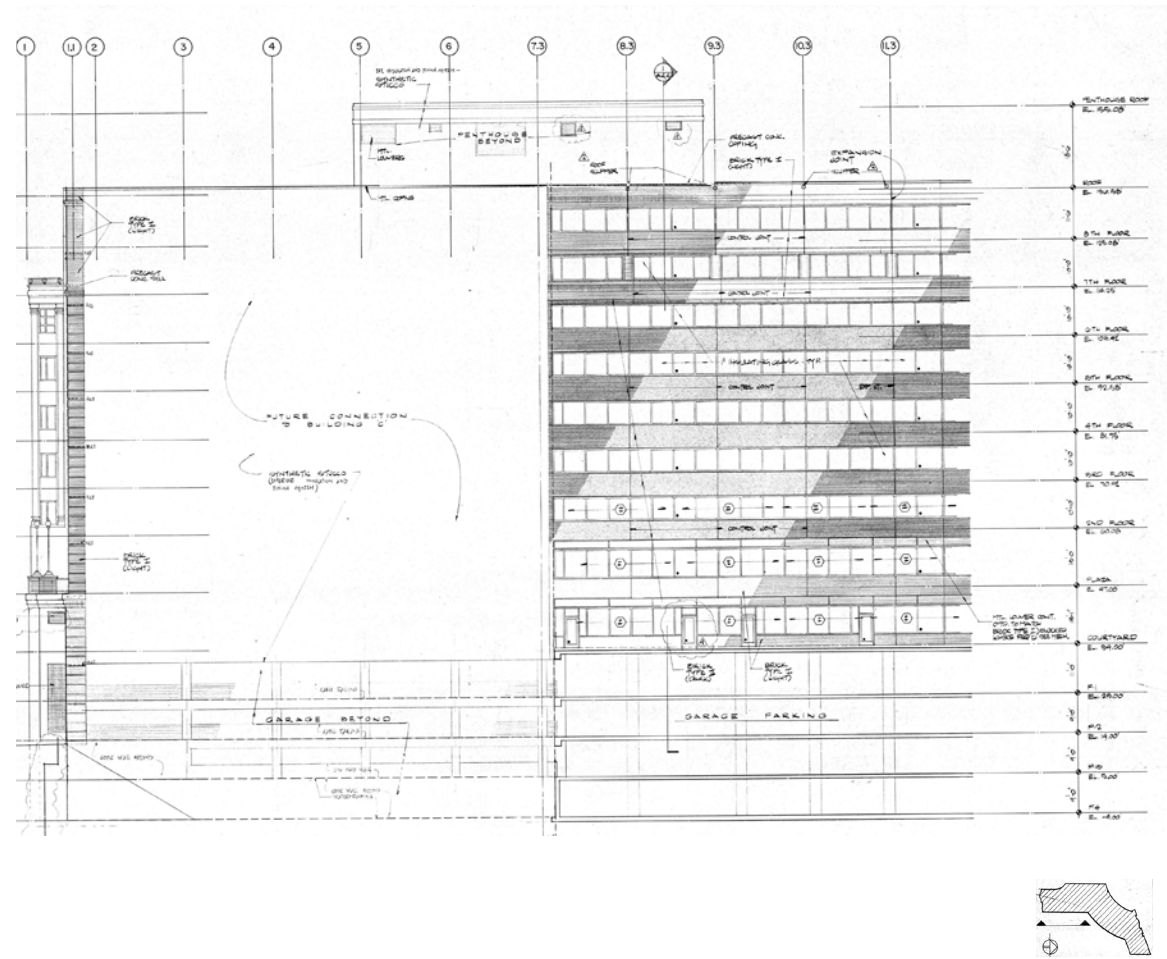

EXISTING EAST COURTYARD ELEVATIONS

# **BUILDING SECTION & DETAILS**

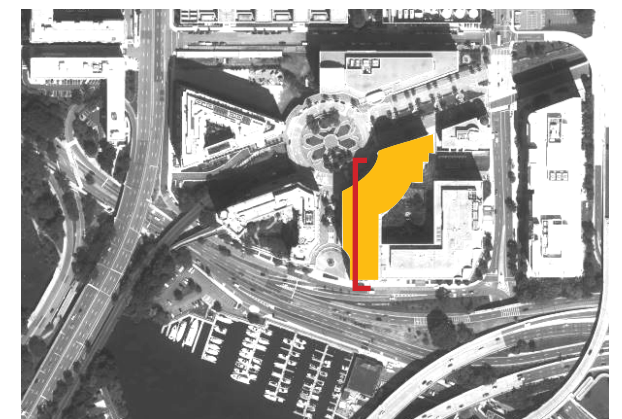
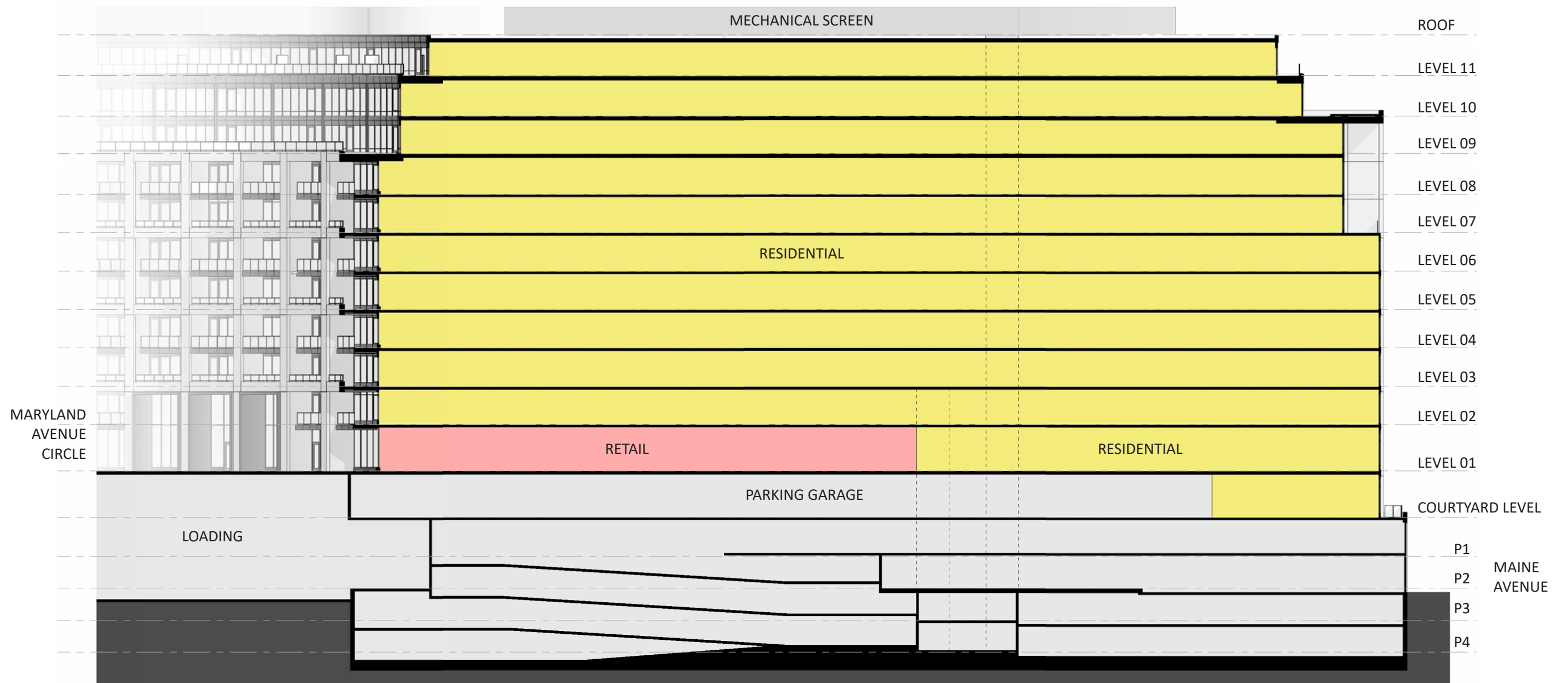





ELEVATION KEY - NORTH

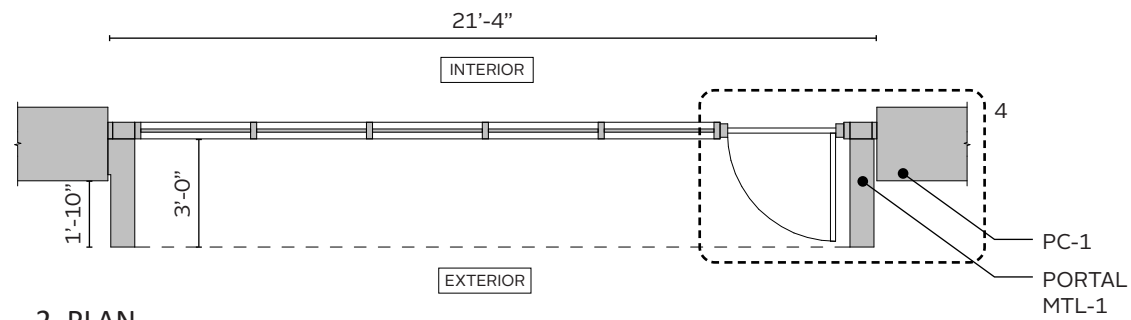

2. PLAN  
1/4" = 1'-0"

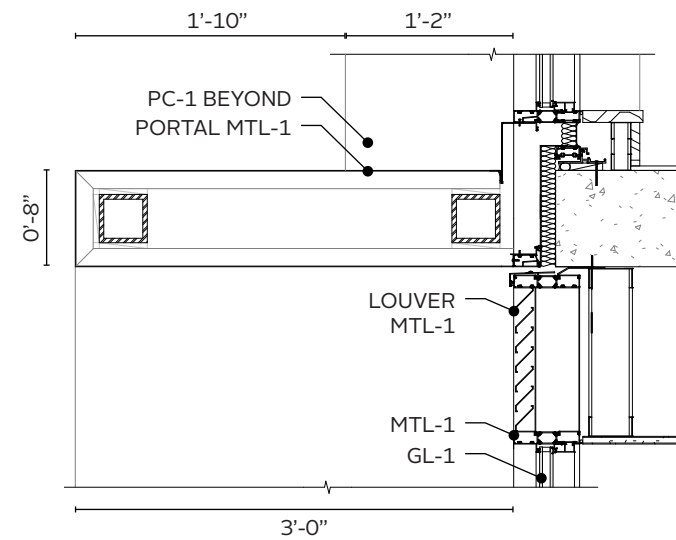

5. SECTION DETAIL  
3/4" = 1'-0"



PC-1  
PRECAST PANELS  
WHITE



MTL-1  
METAL  
MEDIUM BRONZE



ST-1  
GRANITE BASE  
ATLANTIC BLACK

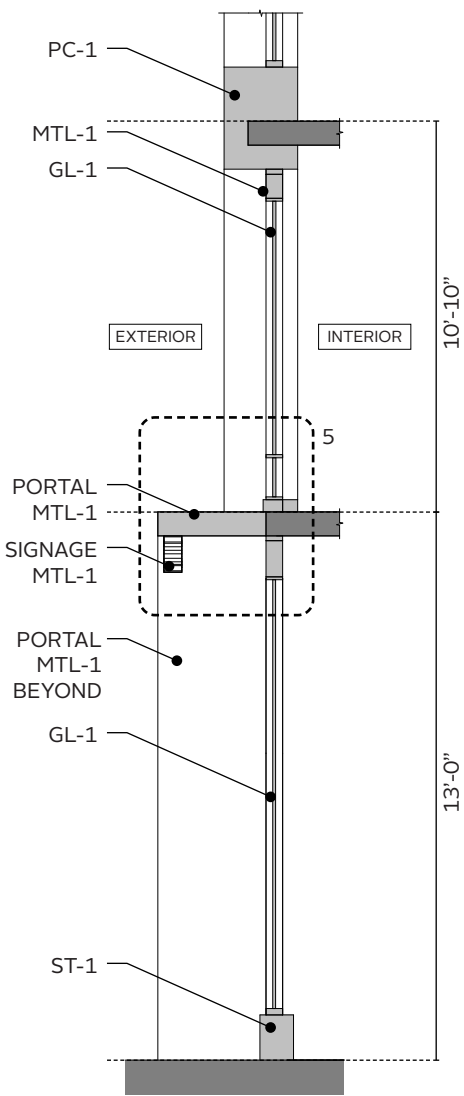

3. SECTION  
1/4" = 1'-0"

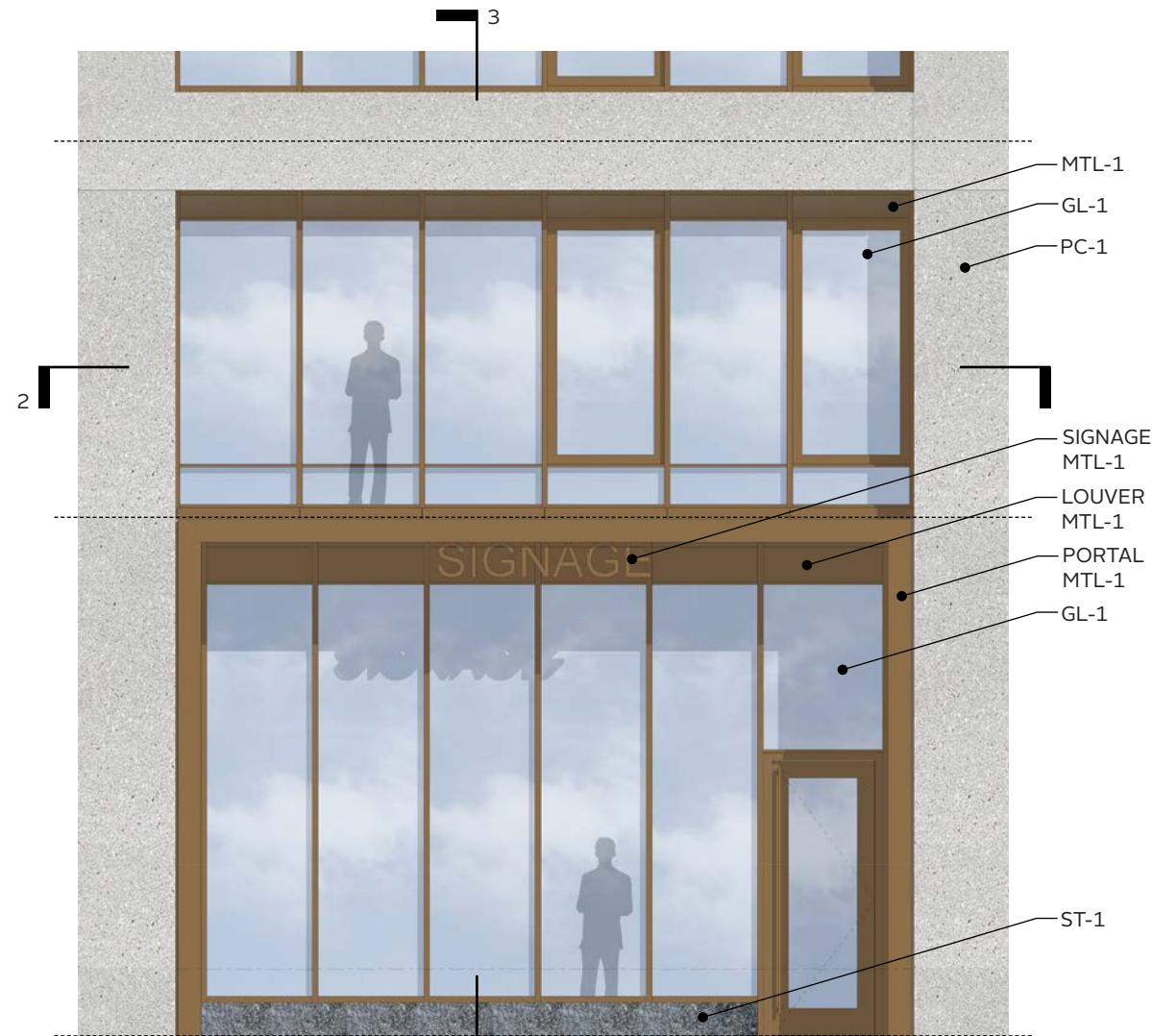

1. ELEVATION  
1/4" = 1'-0"

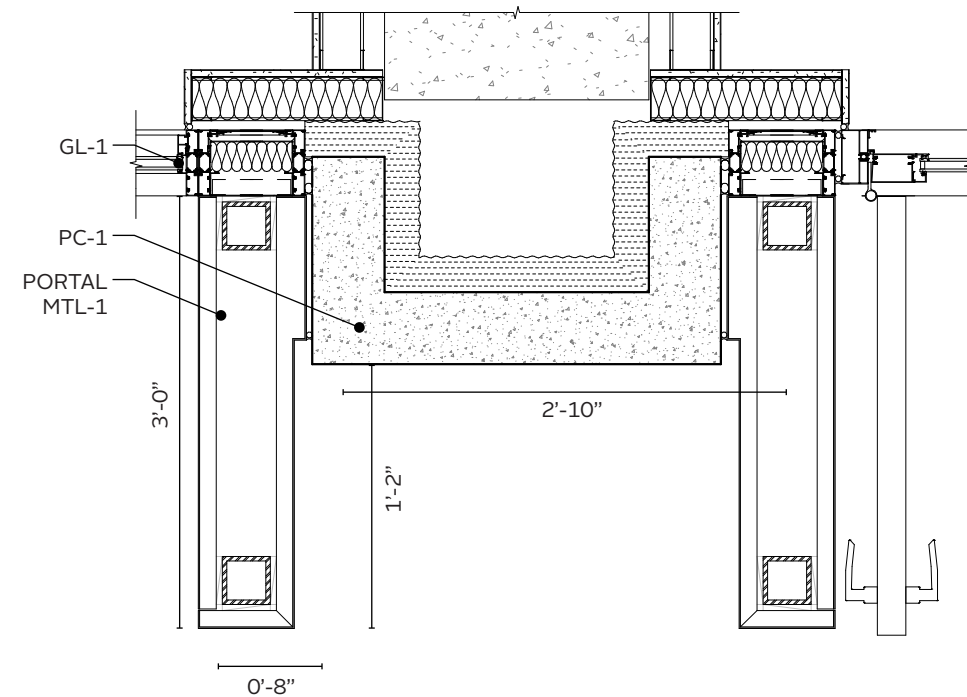

4. PLAN DETAIL  
3/4" = 1'-0"



ELEVATION KEY - WEST

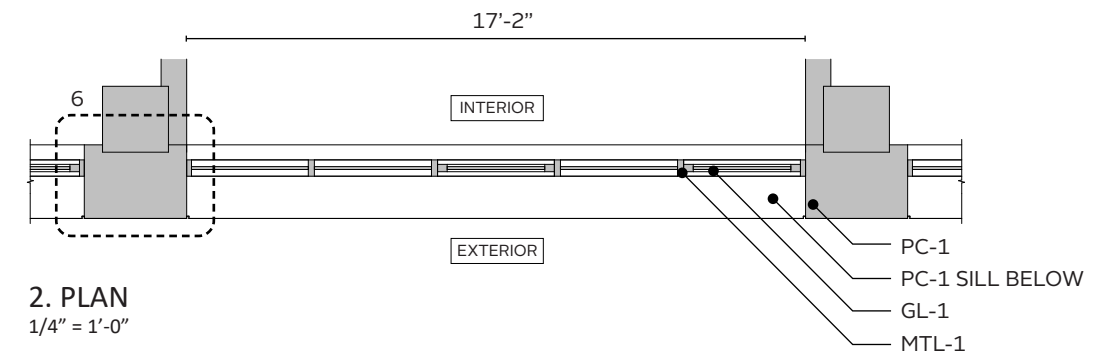

2. PLAN  
1/4" = 1'-0"

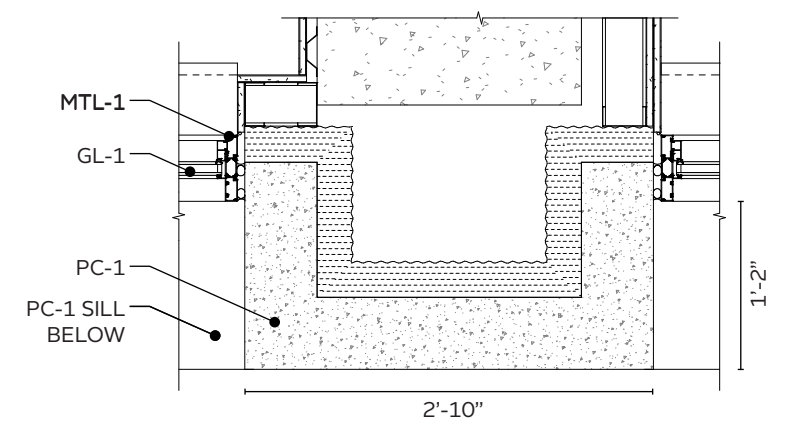

6. PLAN DETAIL  
3/4" = 1'-0"

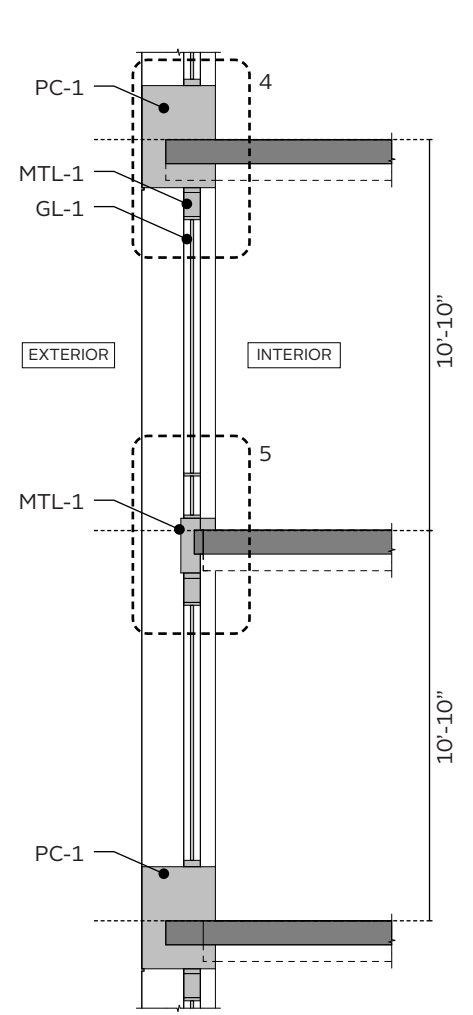

3. SECTION  
1/4" = 1'-0"

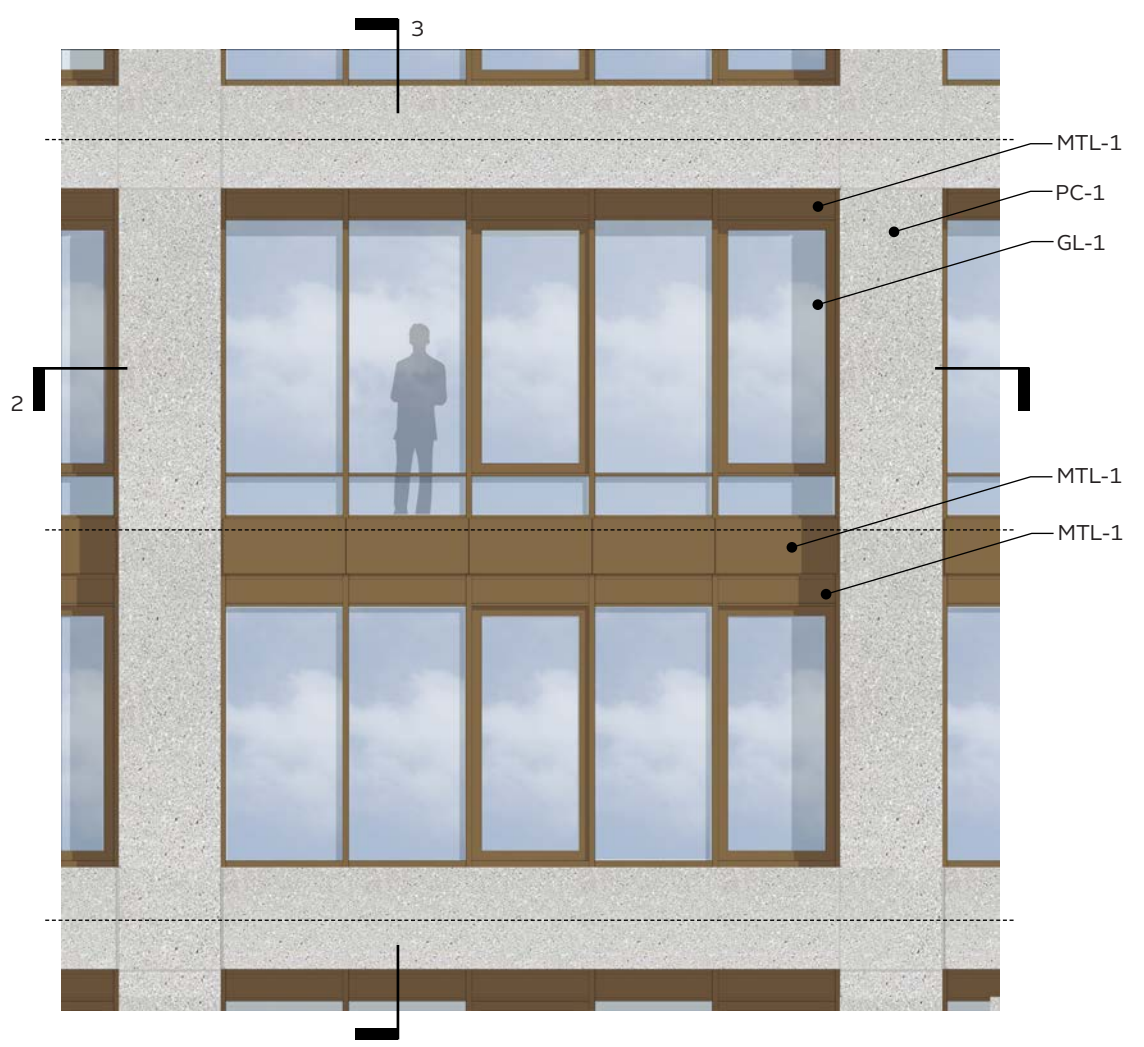

1. ELEVATION  
1/4" = 1'-0"

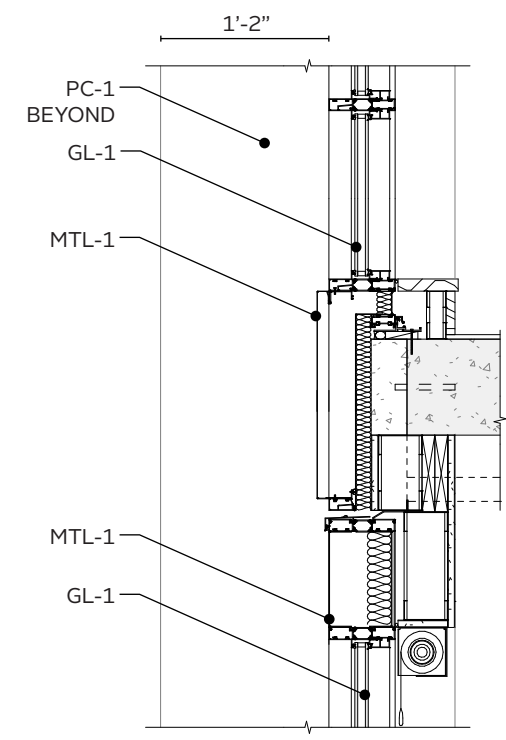

5. SECTION DETAIL  
3/4" = 1'-0"

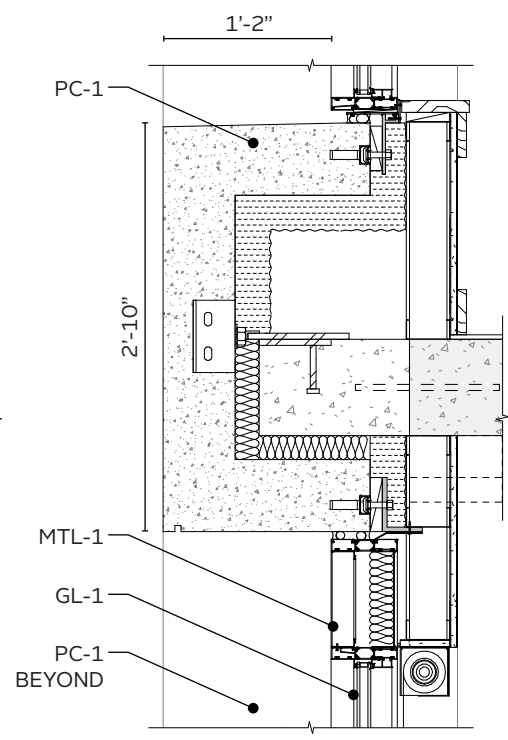

4. SECTION DETAIL  
3/4" = 1'-0"



PC-1  
PRECAST PANELS  
WHITE



MTL-1  
METAL  
MEDIUM BRONZE



ELEVATION KEY - WEST

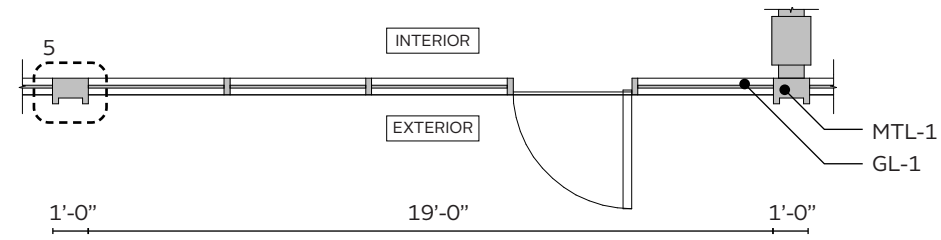

2. PLAN  
1/4" = 1'-0"

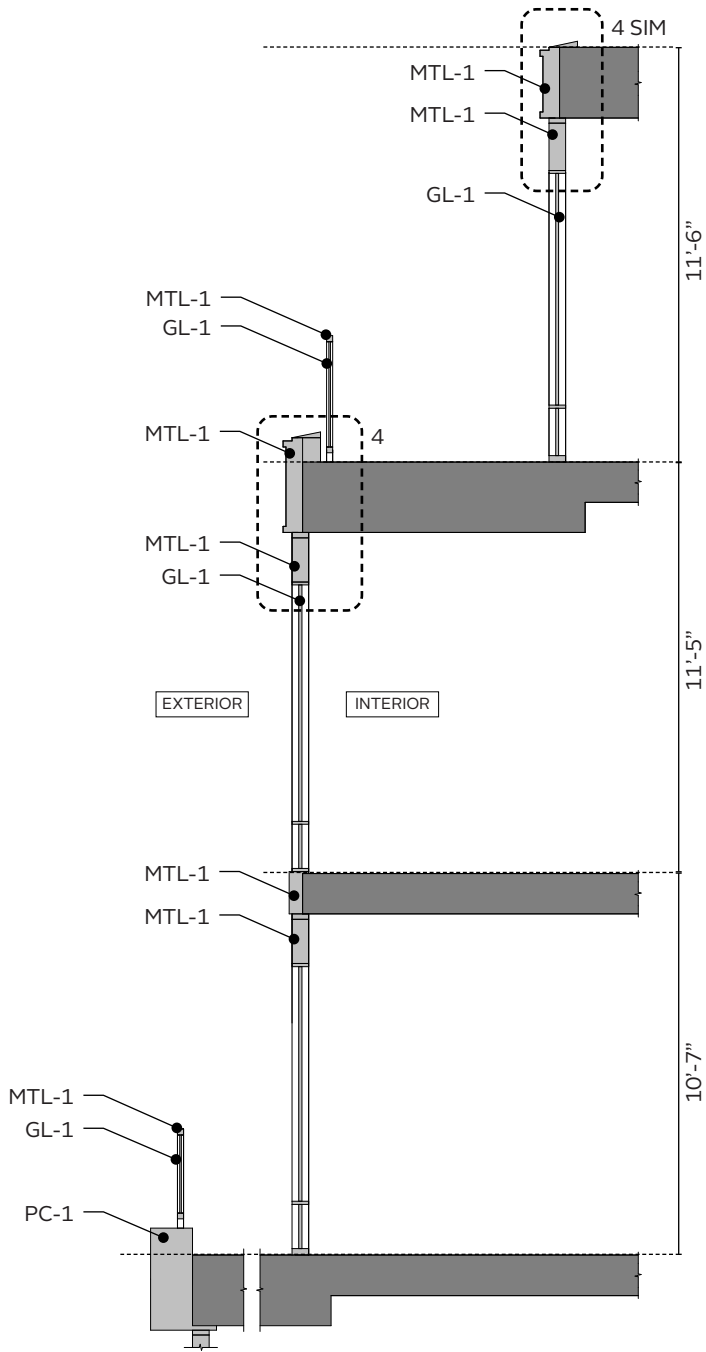

3. SECTION  
1/4" = 1'-0"

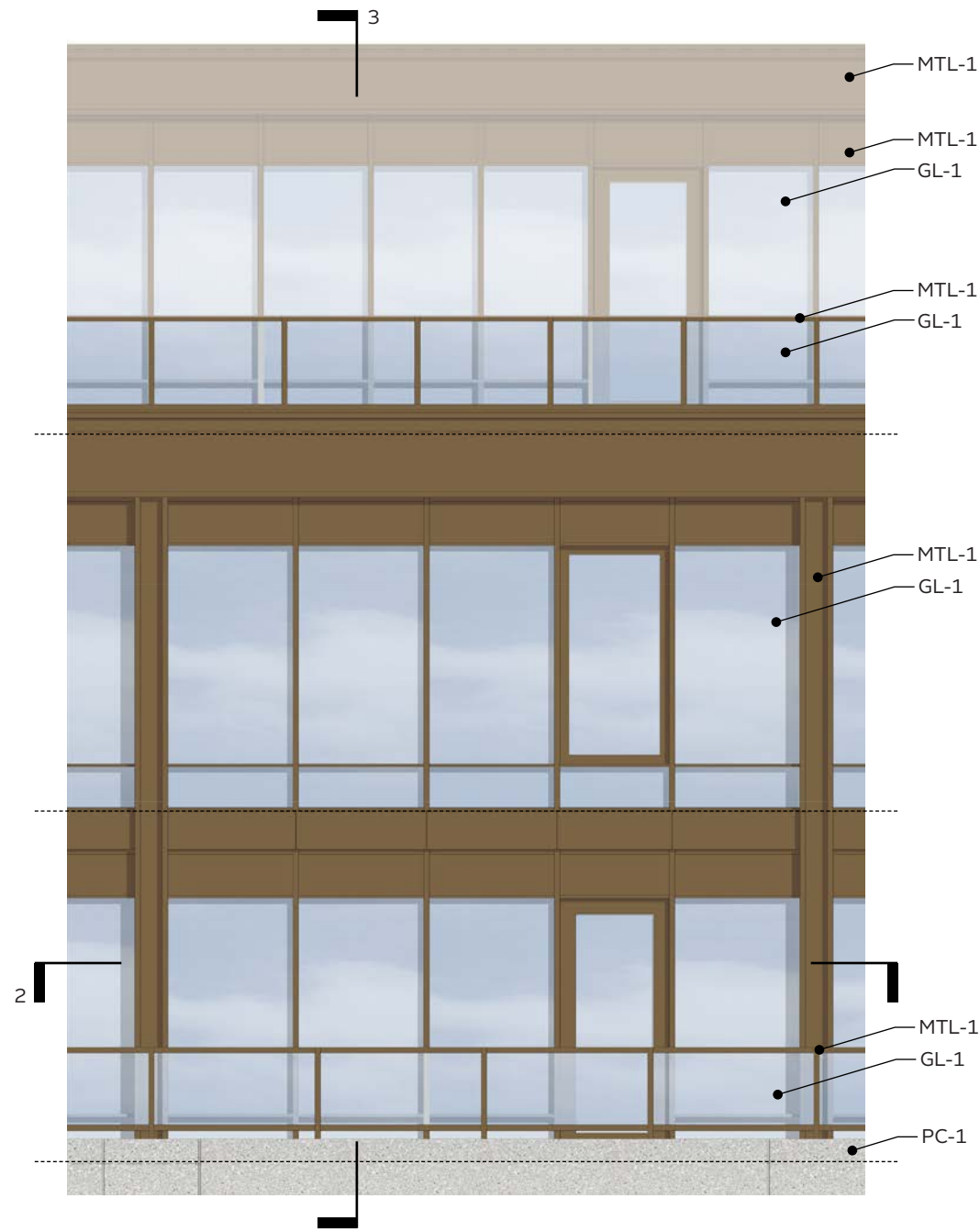

1. ELEVATION  
1/4" = 1'-0"

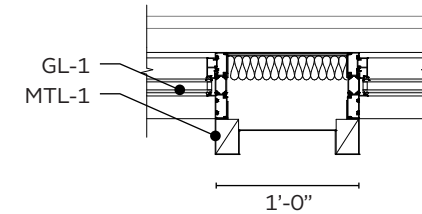

5. PLAN DETAIL  
3/4" = 1'-0"

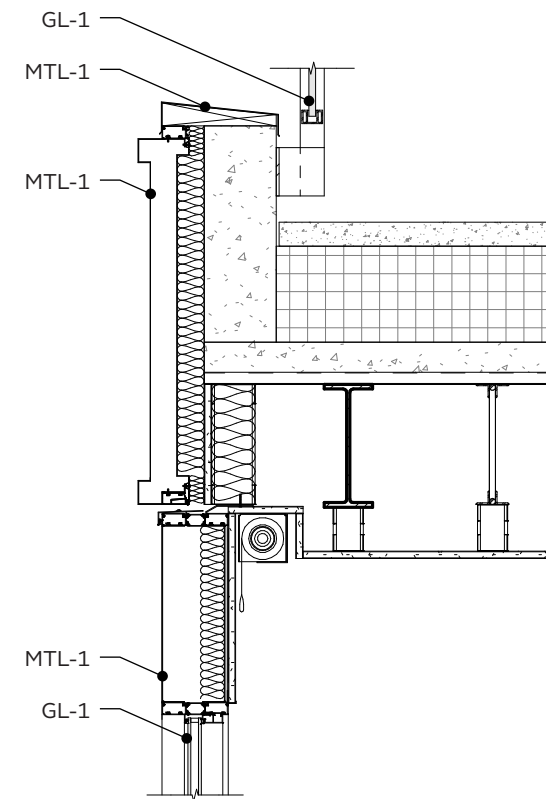

4. SECTION DETAIL  
3/4" = 1'-0"



MTL-1  
METAL  
MEDIUM BRONZE