



1641 35TH STREET NW

ADDITION & RENOVATION

1641 35TH STREET NW  
WASHINGTON, D.C. 20007



1315 POWHATAN STREET  
ALEXANDRIA, VA 22314  
P: 703-288-9488  
www.designadg.com

OWNER

AKSEIZER RESIDENTIAL

SUBMISSIONS AND REVISIONS  
OGB SUBMISSION - LOT 809 & 854

ISSUE DATE  
01/16/2020

SHEET NUMBER

COVERSHEET

000

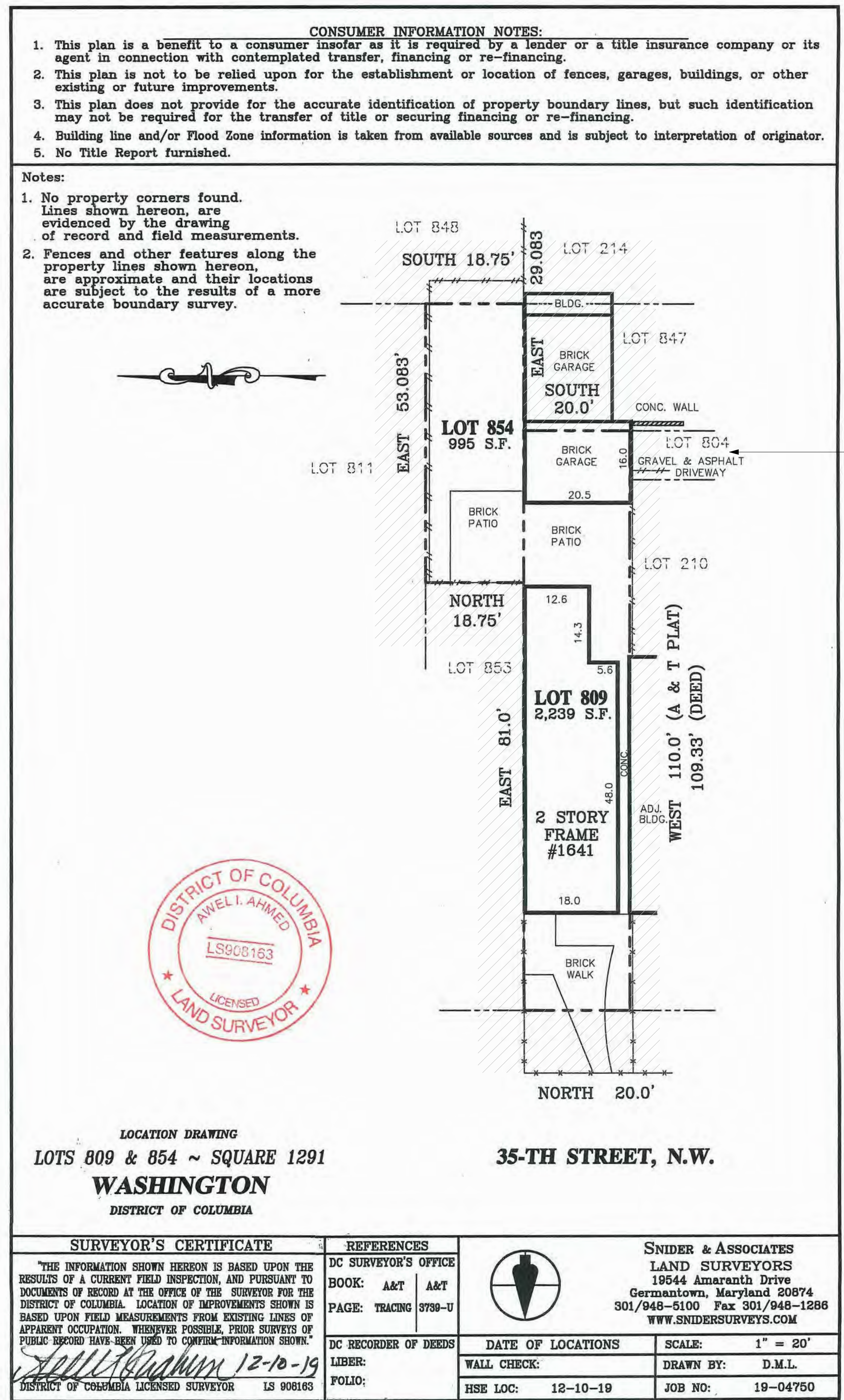
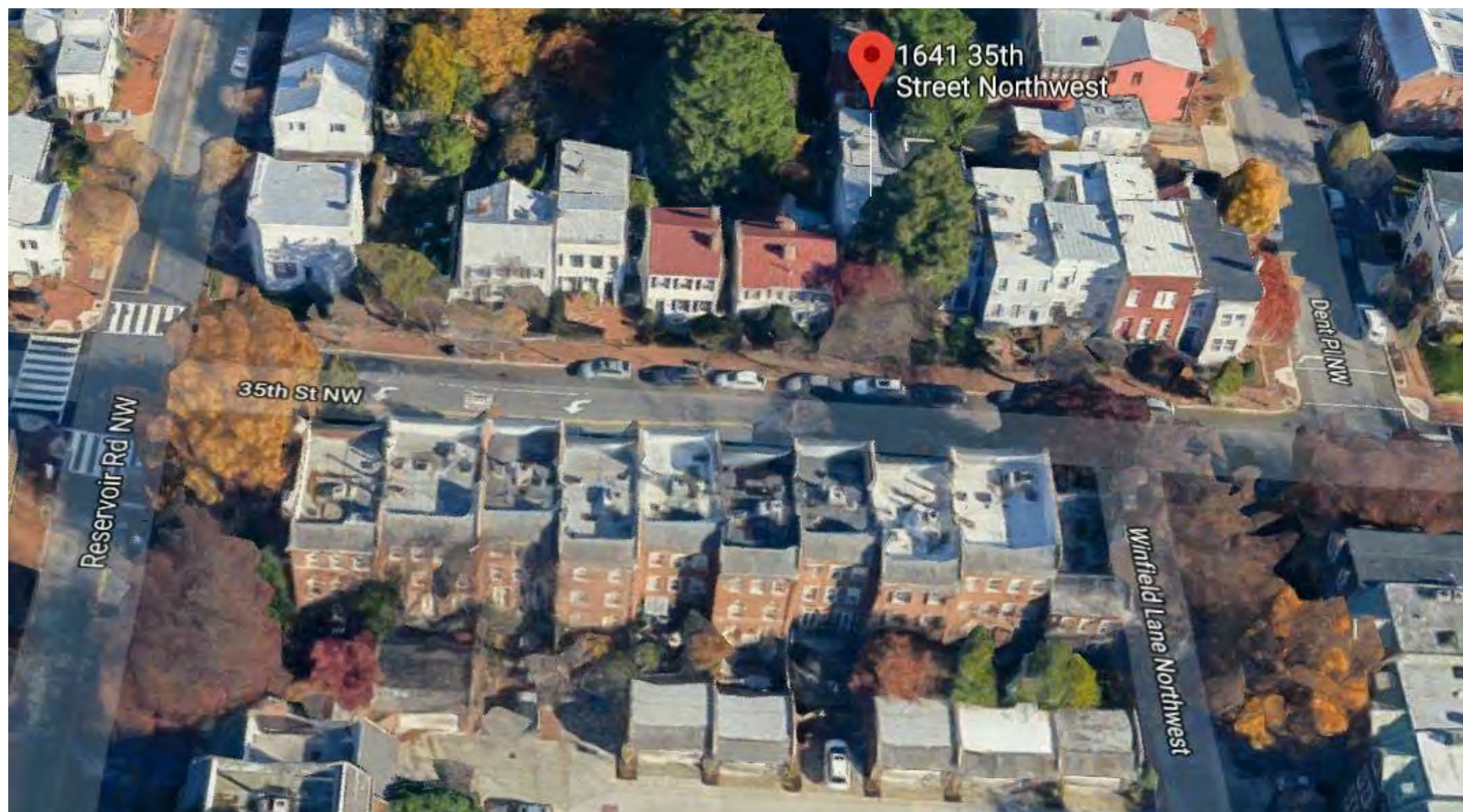
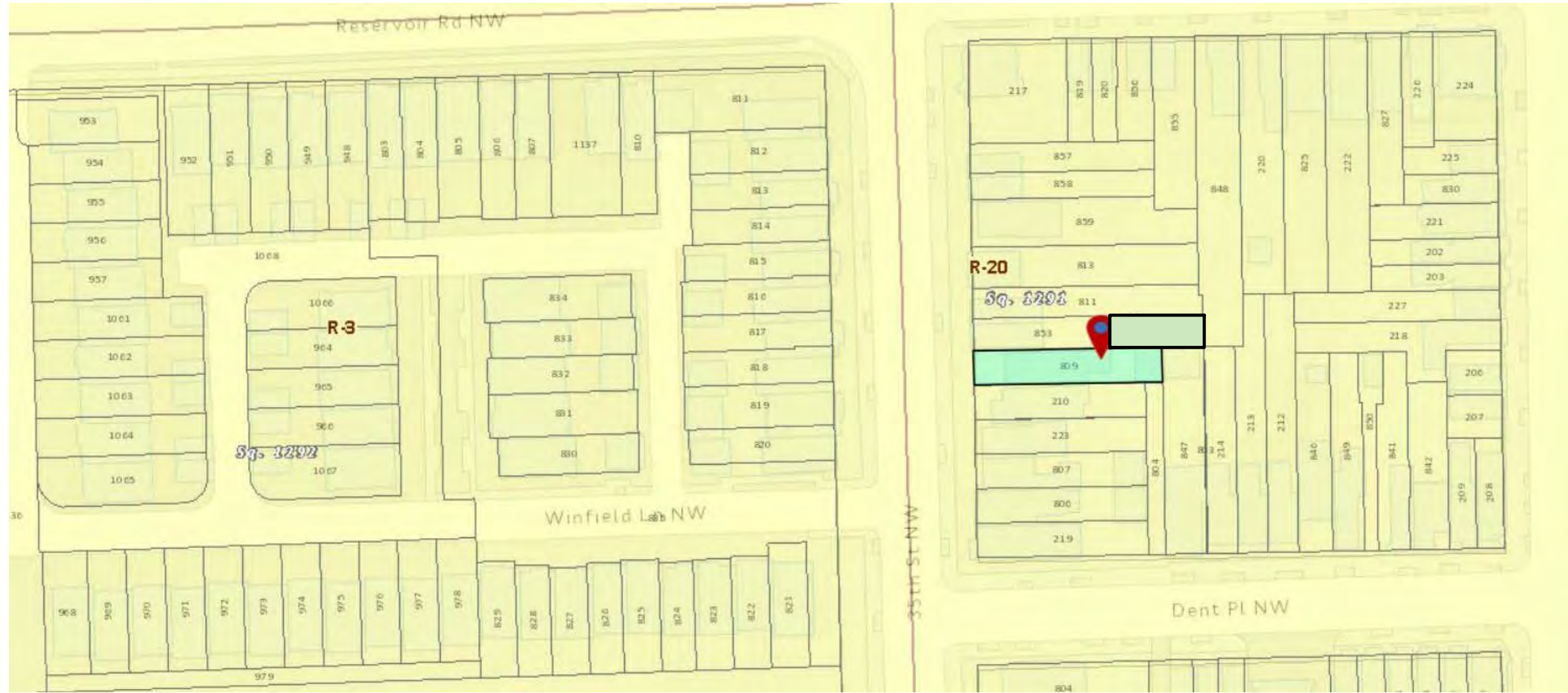

**LOT 804**  
**PRIVATE PROPERTY**  
**ACCESS EASEMENT**  
**GRANTED FOR 1631-**  
**1641 35TH ST AND**  
**3421 DENT PLACE**



1315 POWHATAN STREET  
ALEXANDRIA, VA 22314  
TELEPHONE: 703-288-9488  
  
WWW.DESIGNADG.COM

**1641 35TH STREET NW**  
1641 35TH STREET NW WASHINGTON, D.C. 20007  
**OGB SUBMISSION - LOT 809 & 854**

PROJECT LOCATION

001

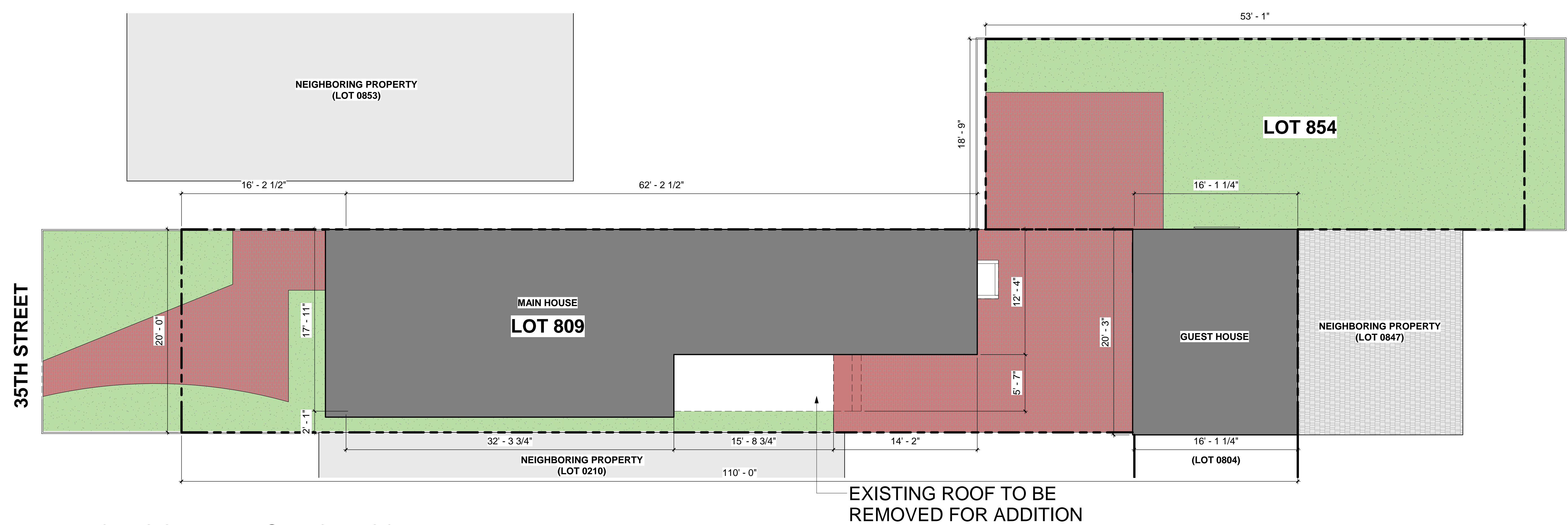

2 EXISTING SITE PLAN @ FIRST FLOOR

SCALE: 3/16" = 1'-0"

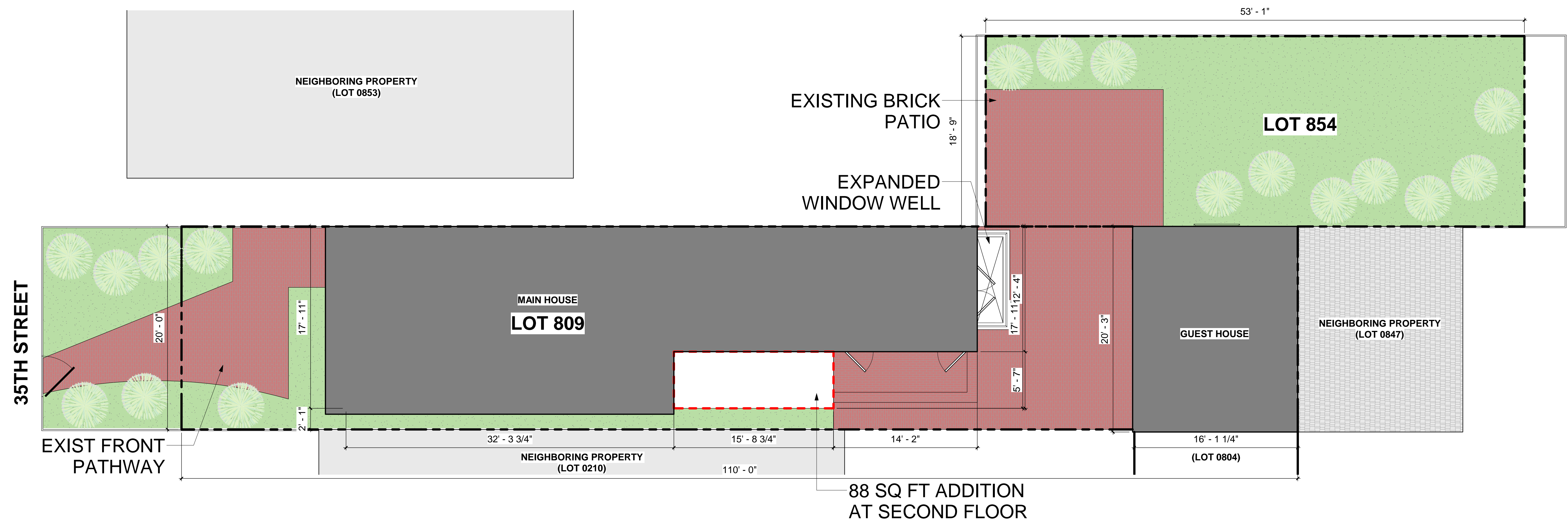

1 PROPOSED SITE PLAN @ FIRST FLOOR

SCALE: 3/16" = 1'-0"



1315 POWHATAN STREET  
ALEXANDRIA, VA 22314  
TELEPHONE: 703-288-9488

WWW.DESIGNADG.COM

# 1641 35TH STREET NW

1641 35TH STREET NW WASHINGTON, D.C. 20007

OGB SUBMISSION - LOT 809 & 854

SITE PLANS

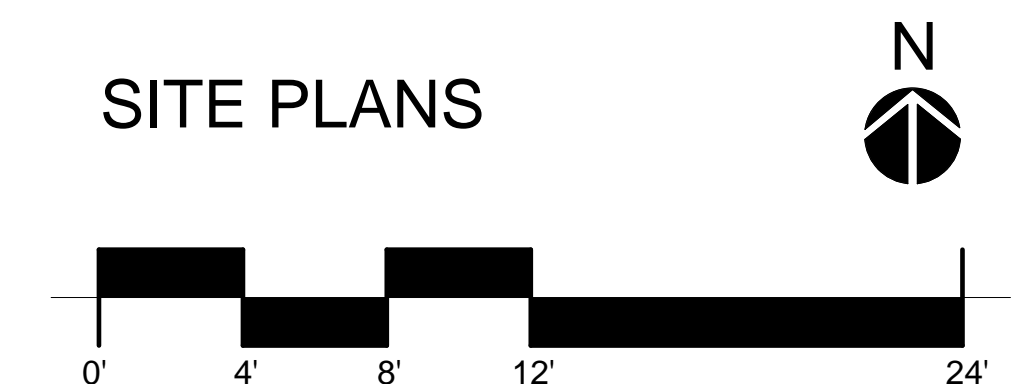

002



DOOR AND  
SURROUND  
TO REMAIN



VINYL SCREEN TO  
BE REMOVED &  
WOOD WINDOWS  
TO BE RESTORED

MISSING SHUTTER  
TO BE REPLACED  
IN KIND

EXISTING SIDING  
TO BE RESTORED  
AND PAINTED

DOOR AND  
SURROUND  
TO REMAIN

VINYL SCREEN TO  
BE REMOVED &  
WOOD WINDOWS  
TO BE RESTORED

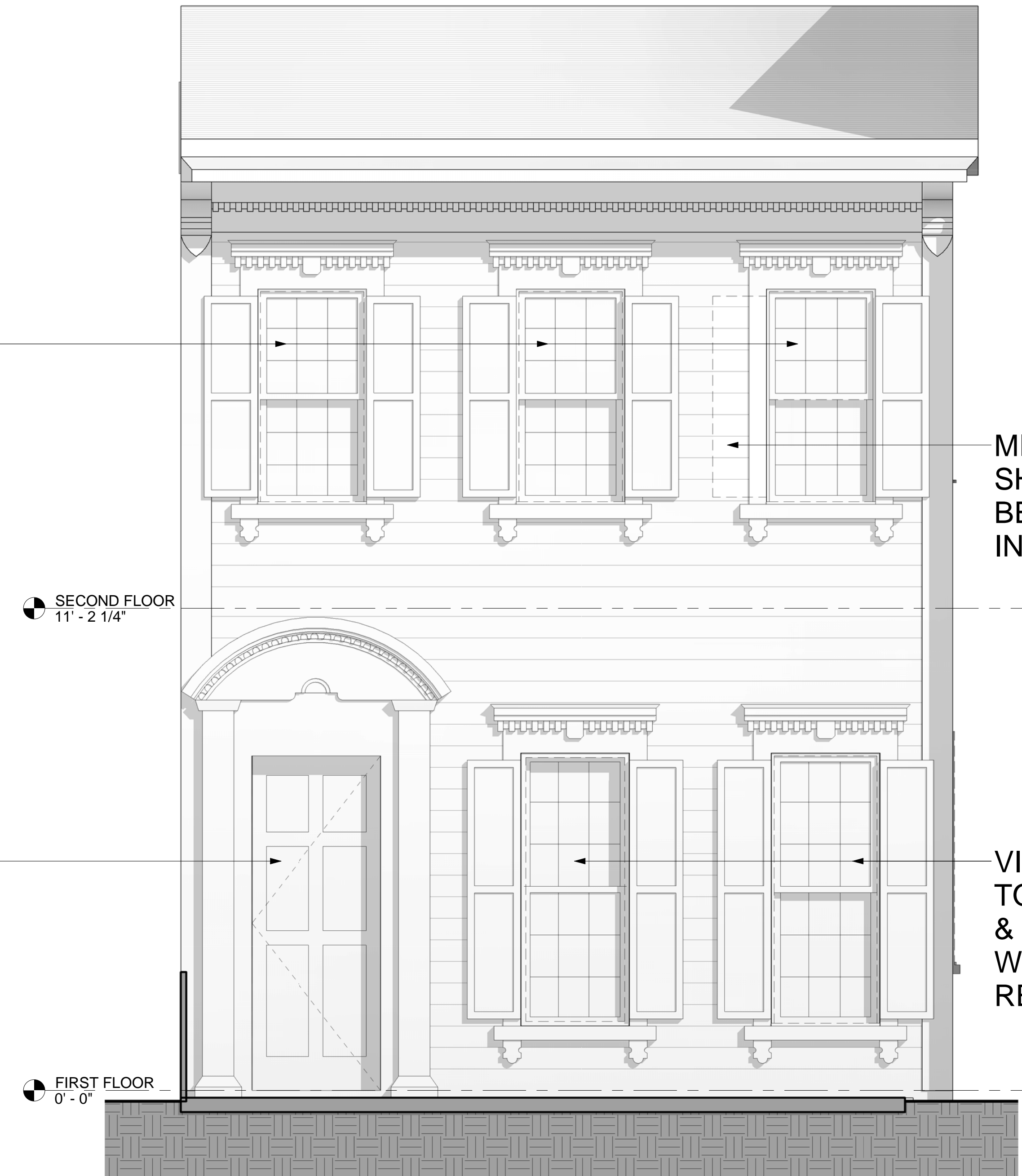

MISSING  
SHUTTER TO  
BE REPLACED  
IN KIND

VINYL SCREEN  
TO BE REMOVED  
& WOOD  
WINDOWS TO BE  
RESTORED

1 35TH STREET ELEVATION  
SCALE: 1/2" = 1'-0"



1315 POWHATAN STREET  
ALEXANDRIA, VA 22314  
TELEPHONE: 703-288-9488

WWW.DESIGNADG.COM

## 1641 35TH STREET NW

1641 35TH STREET NW WASHINGTON, D.C. 20007

OGB SUBMISSION - LOT 809 & 854

EXIST FRONT  
CONDITIONS



003

FIBER CEMENT SIDING  
TO BE REPLACED



EXISTING WOOD SIDING  
TO BE RESTORED



EXISTING METAL SIDING  
OVER WOOD SIDING



METAL SIDING TO BE REMOVED &  
WOOD TO BE RESTORED

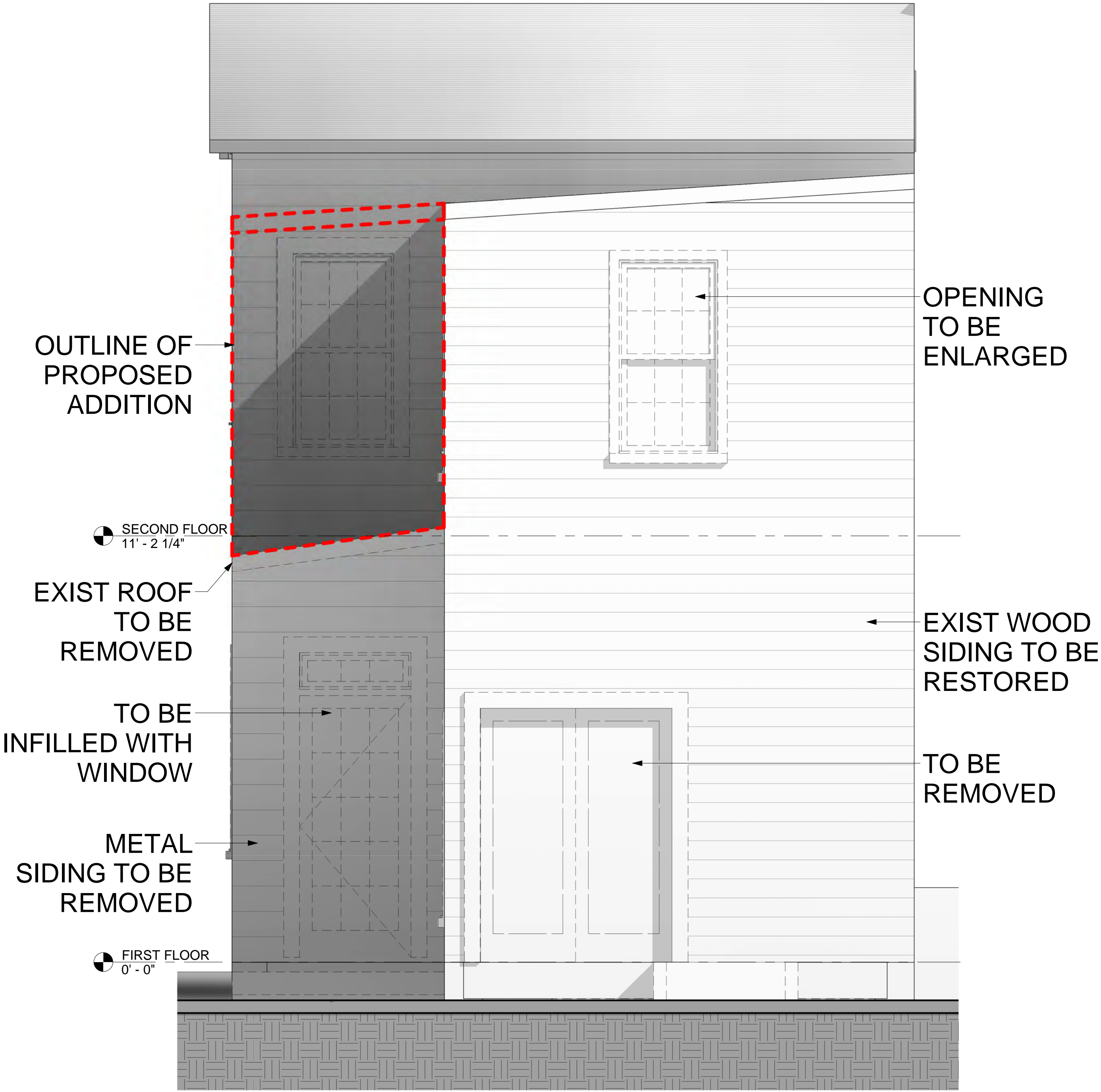

1 REAR YARD ELEVATION  
SCALE: 1/2" = 1'-0"

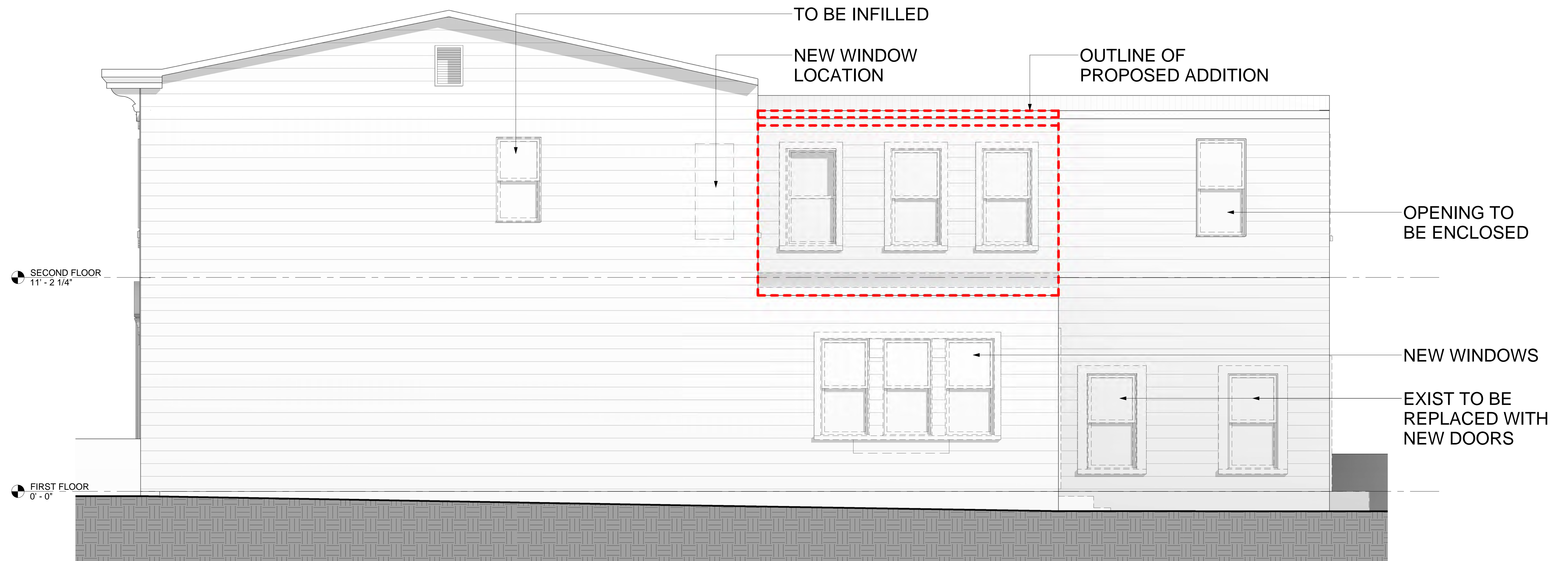

PROPOSED  
ADDITION



EXISTING ROOF TO BE  
REMOVED FOR ADDITION



PROPOSED ADDITION NOT  
VISIBLE FROM STREET



FIBER CEMENT SIDING  
TO BE REPLACED



SOUTH NEIGHBOR AT  
PROPERTY LINE



1315 POWHATAN STREET  
ALEXANDRIA, VA 22314  
TELEPHONE: 703-288-9488

WWW.DESIGNADG.COM

**1641 35TH STREET NW**

1641 35TH STREET NW WASHINGTON, D.C. 20007

OGB SUBMISSION - LOT 809 & 854

EXIST ALLEY  
CONDITIONS



005

**1641 35TH  
ST NW  
LOT 0809**

**3421 DENT  
PL NW  
LOT 0809**

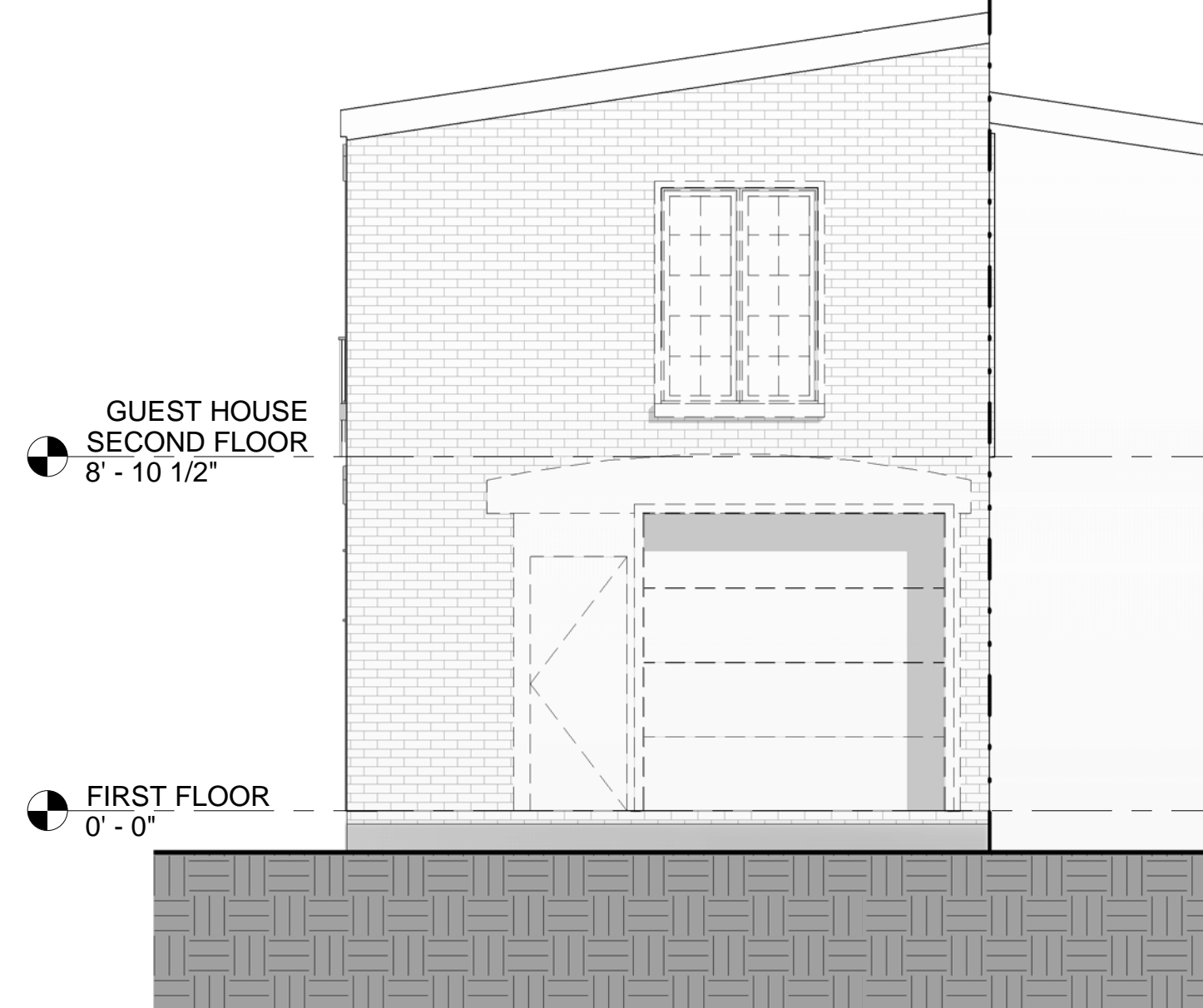

**1 GUEST HOUSE SOUTH ELEVATION**  
SCALE: 1/4" = 1'-0"  
ALL WINDOWS AND DOORS TO BE REPLACED



**2 GUEST HOUSE WEST ELEVATION**  
SCALE: 1/4" = 1'-0"  
ALL WINDOWS AND DOORS TO BE REPLACED

**3421 DENT  
PL NW  
LOT 0809**

**1641 35TH  
ST NW  
LOT 0809**

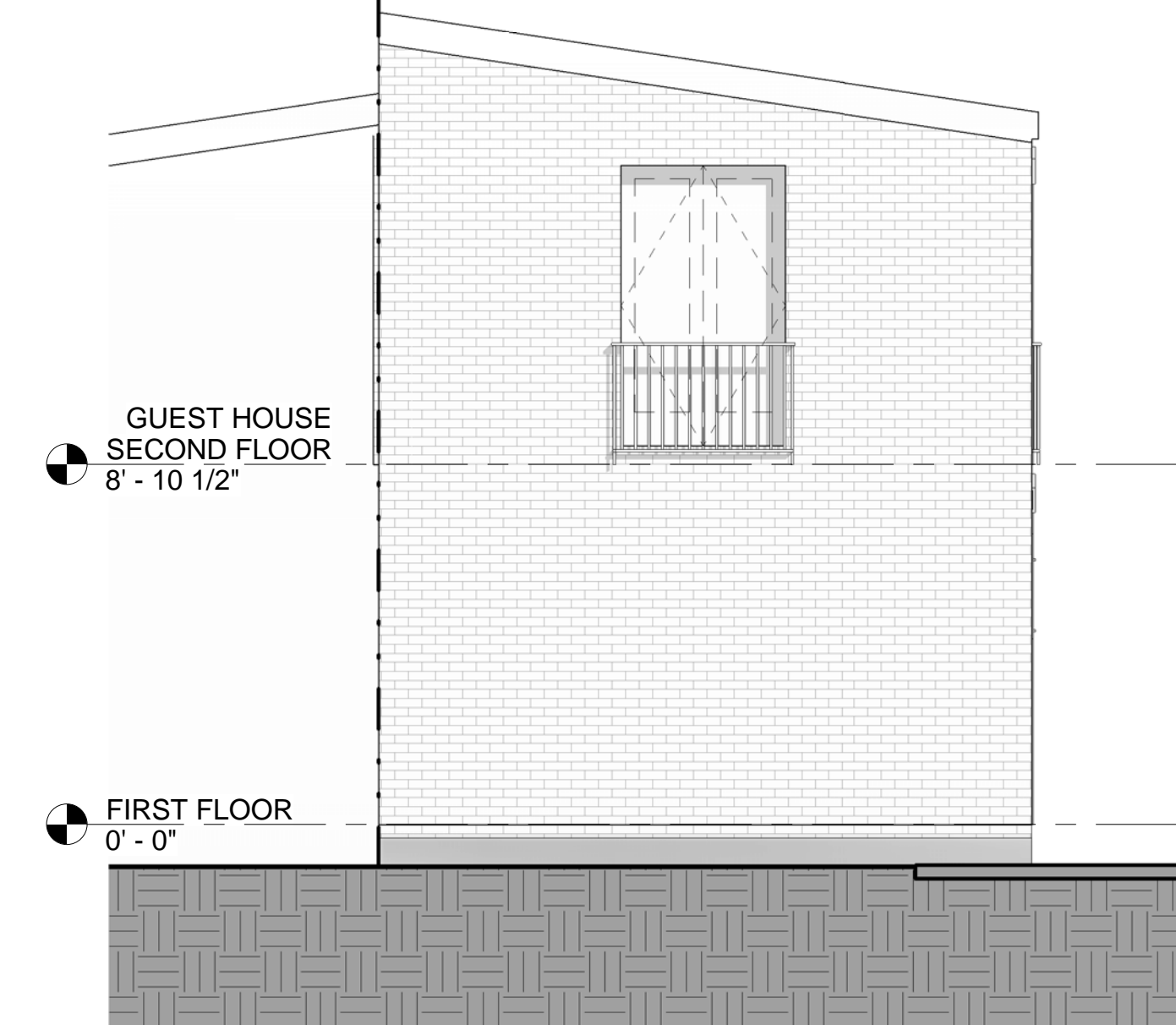

**3 GUEST HOUSE NORTH ELEVATION**  
SCALE: 1/4" = 1'-0"  
ALL WINDOWS AND DOORS TO BE REPLACED

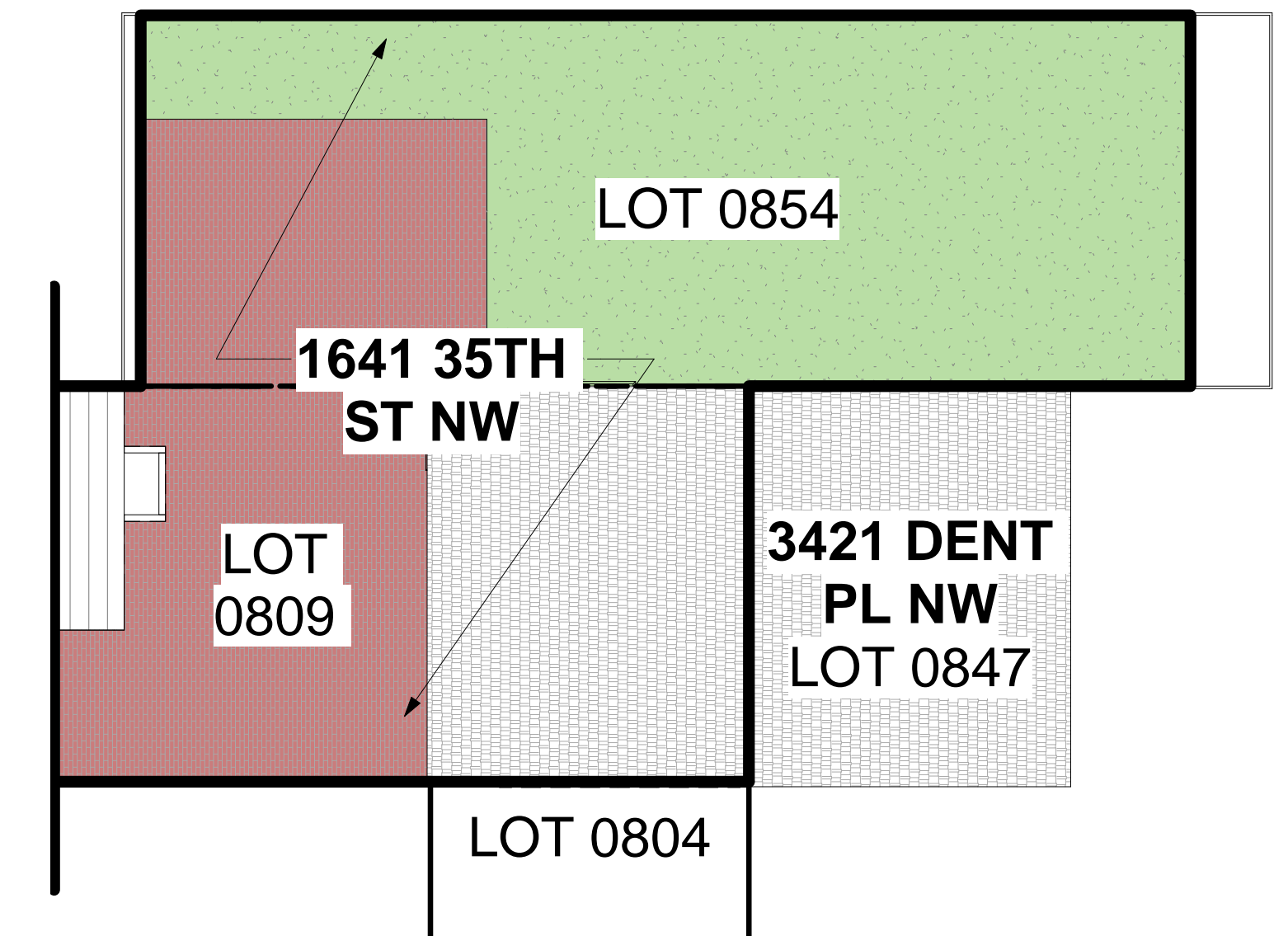

**4 GUEST HOUSE SITE PLAN**  
SCALE: 1/8" = 1'-0"



**1641 35TH ST NW  
LOT 0809**

**3421 DENT PL NW  
LOT 0847**



**1641 35TH ST NW  
LOT 0809**



**1641 35TH ST NW  
LOT 0854**



1315 POWHATAN STREET  
ALEXANDRIA, VA 22314  
TELEPHONE: 703-288-9488

WWW.DESIGNADG.COM

**1641 35TH STREET NW**

1641 35TH STREET NW WASHINGTON, D.C. 20007

OGB SUBMISSION - LOT 809 & 854

EXIST GUEST HOUSE  
CONDITIONS

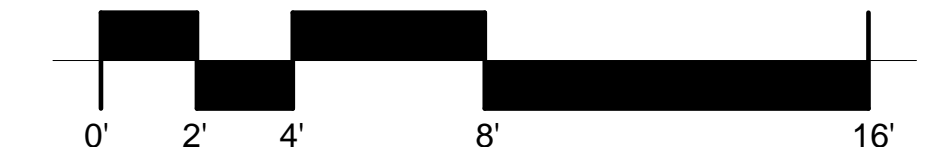

**006**

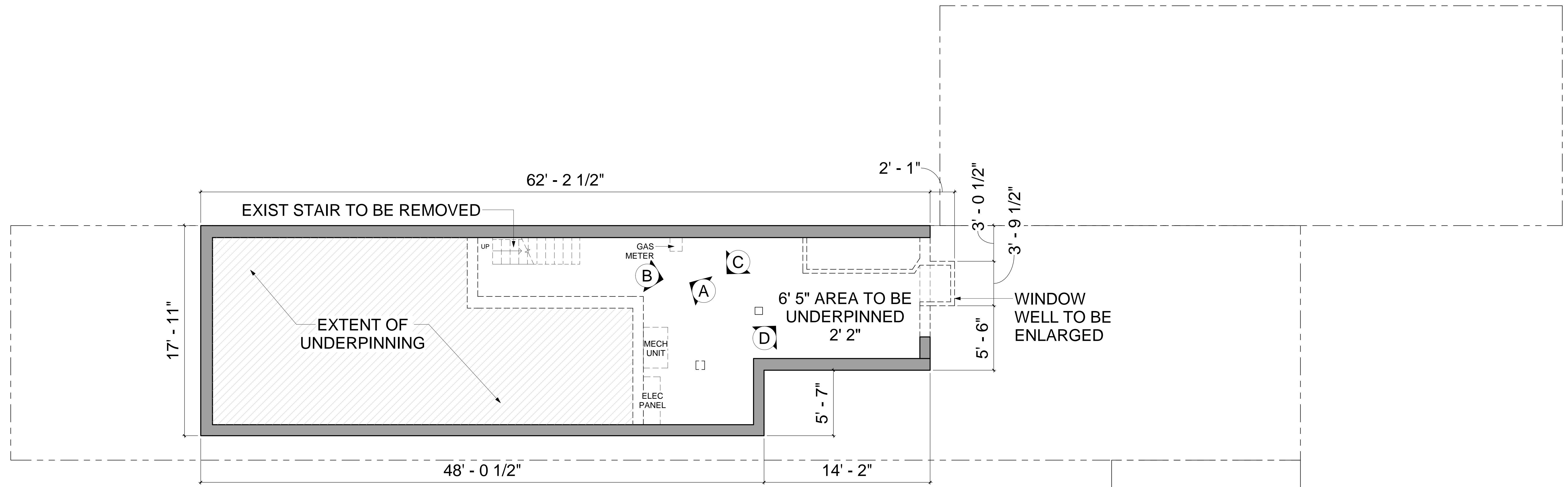

DEMOLISHED BUILDING ELEMENT

EXISTING BUILDING ELEMENT TO REMAIN

NEW BUILDING ELEMENT



1315 POWHATAN STREET  
ALEXANDRIA, VA 22314  
TELEPHONE: 703-288-9488  
WWW.DESIGNADG.COM

# 1641 35TH STREET NW

1641 35TH STREET NW WASHINGTON, D.C. 20007

OGB SUBMISSION - LOT 809 & 854

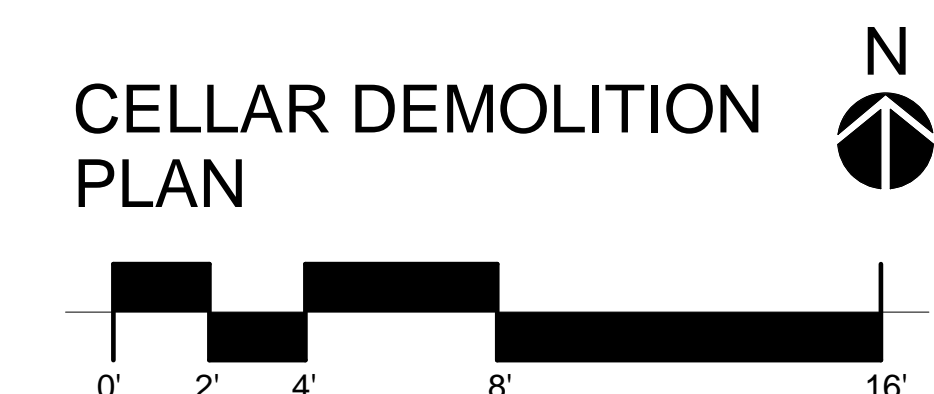

007

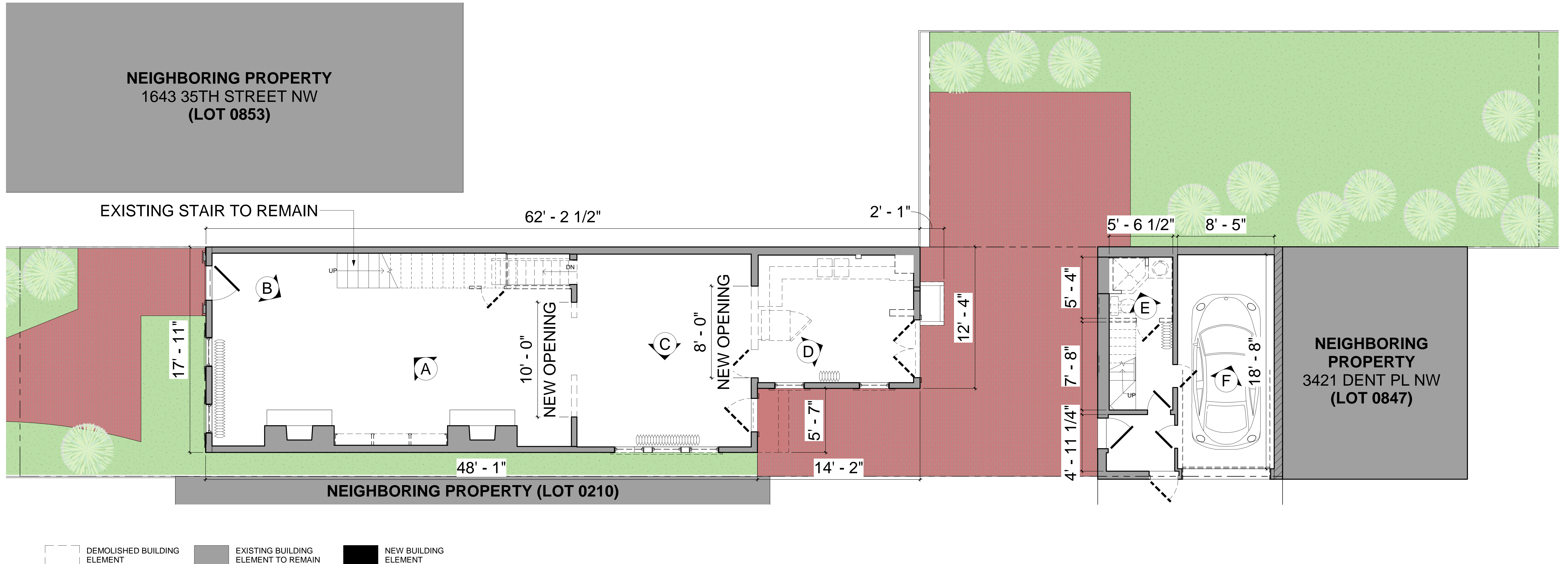
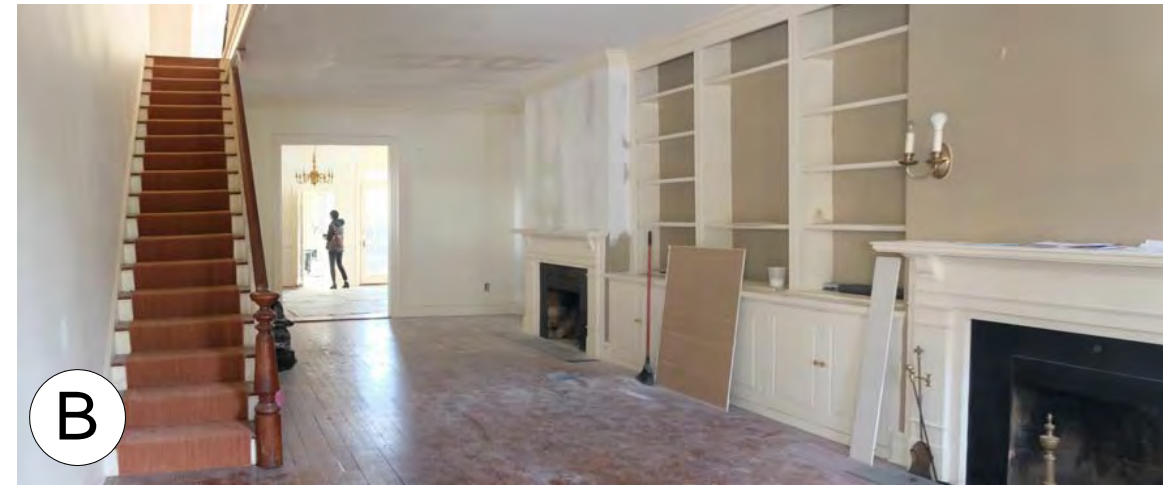

1315 POWHATAN STREET  
ALEXANDRIA, VA 22314  
TELEPHONE: 703-288-9488  
WWW.DESIGNADG.COM

**1641 35TH STREET NW**  
1641 35TH STREET NW WASHINGTON, D.C. 20007  
OGB SUBMISSION - LOT 809 & 854

FIRST FLOOR  
DEMOLITION PLAN



008



**NEIGHBORING PROPERTY**  
1643 35TH STREET NW  
(LOT 0853)

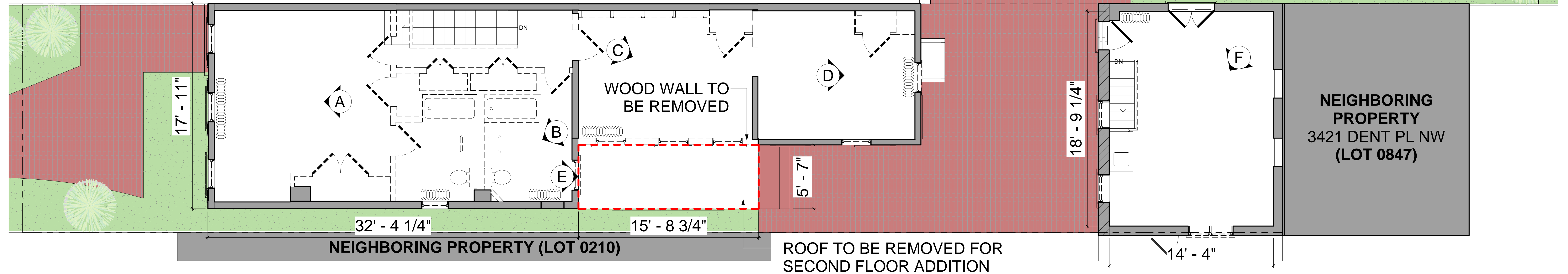

DEMOLISHED BUILDING ELEMENT  
EXISTING BUILDING ELEMENT TO REMAIN  
NEW BUILDING ELEMENT



1315 POWHATAN STREET  
ALEXANDRIA, VA 22314  
TELEPHONE: 703-288-9488  
WWW.DESIGNADG.COM

**1641 35TH STREET NW**  
1641 35TH STREET NW WASHINGTON, D.C. 20007  
OGB SUBMISSION - LOT 809 & 854



009

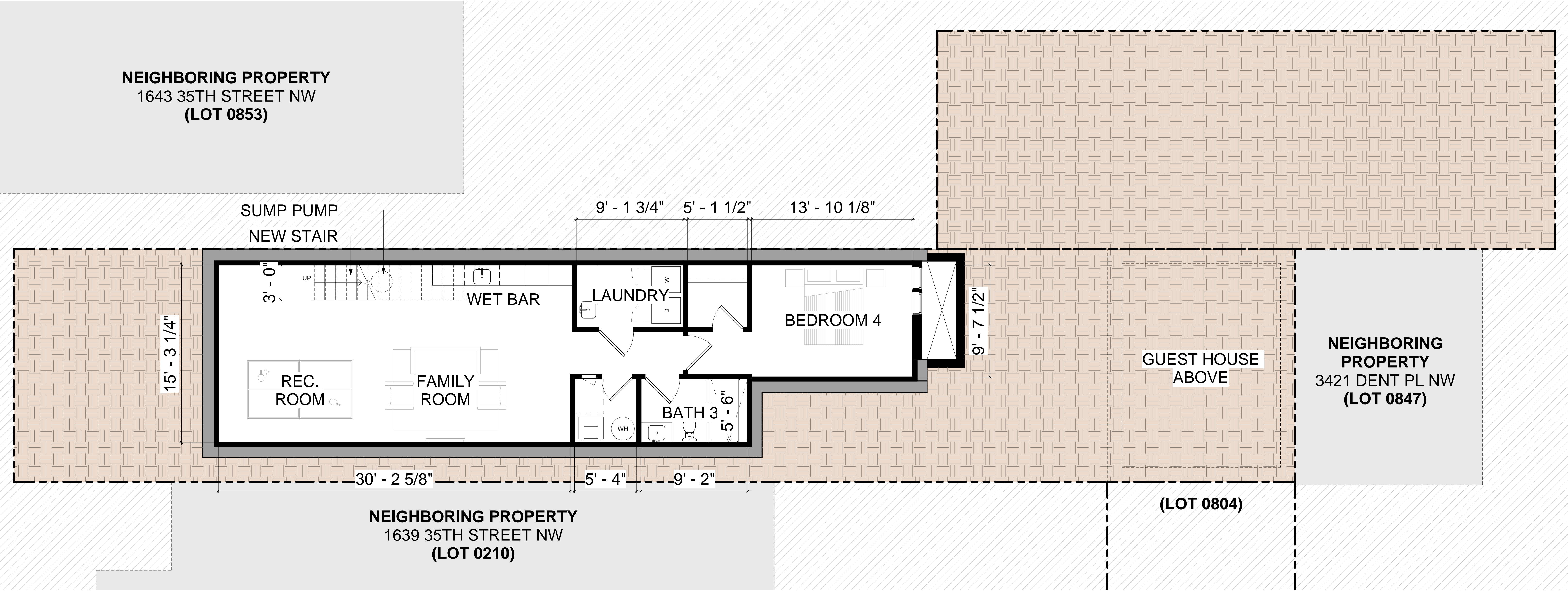

DEMOLISHED BUILDING ELEMENT    EXISTING BUILDING ELEMENT TO REMAIN    NEW BUILDING ELEMENT



1315 POWHATAN STREET  
ALEXANDRIA, VA 22314  
TELEPHONE: 703-288-9488  
WWW.DESIGNADG.COM

**1641 35TH STREET NW**  
1641 35TH STREET NW WASHINGTON, D.C. 20007  
OGB SUBMISSION - LOT 809 & 854



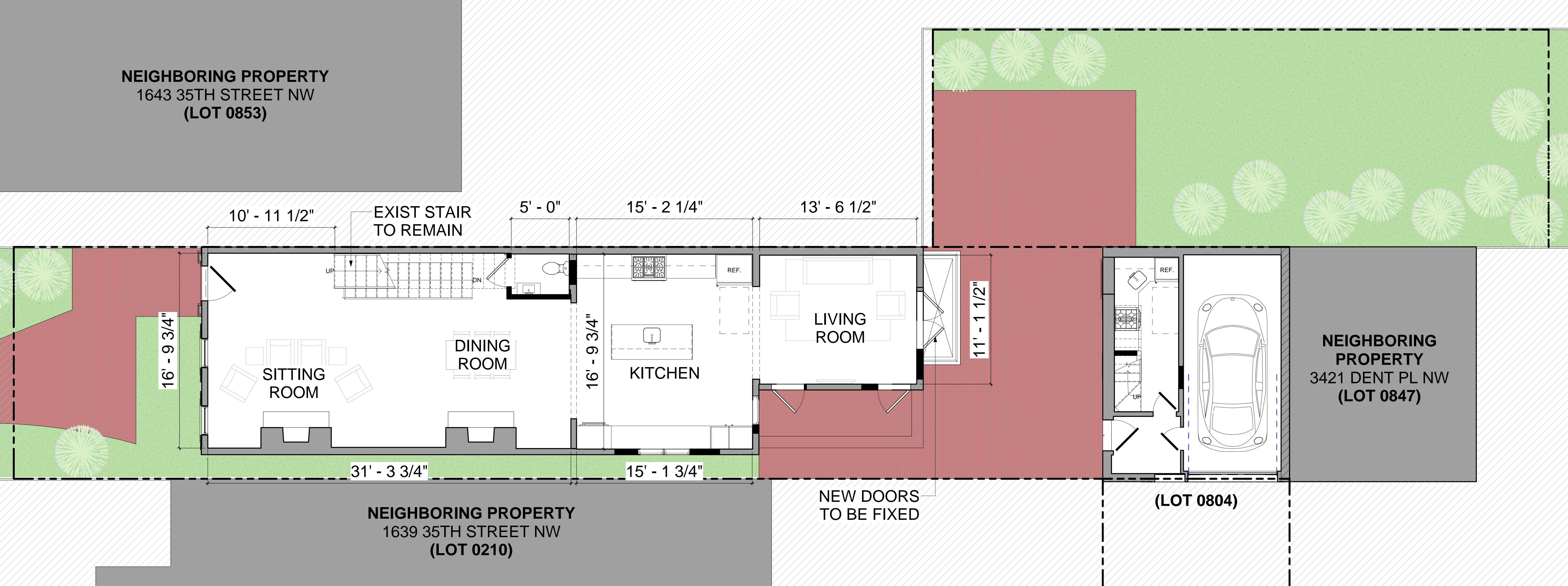

DEMOLISHED BUILDING ELEMENT    EXISTING BUILDING ELEMENT TO REMAIN    NEW BUILDING ELEMENT



1315 POWHATAN STREET  
ALEXANDRIA, VA 22314  
TELEPHONE: 703-288-9488  
WWW.DESIGNADG.COM

**1641 35TH STREET NW**  
1641 35TH STREET NW WASHINGTON, D.C. 20007  
OGB SUBMISSION - LOT 809 & 854

PROPOSED FIRST FLOOR PLAN  
N  
0' 2' 4' 8' 16'

011

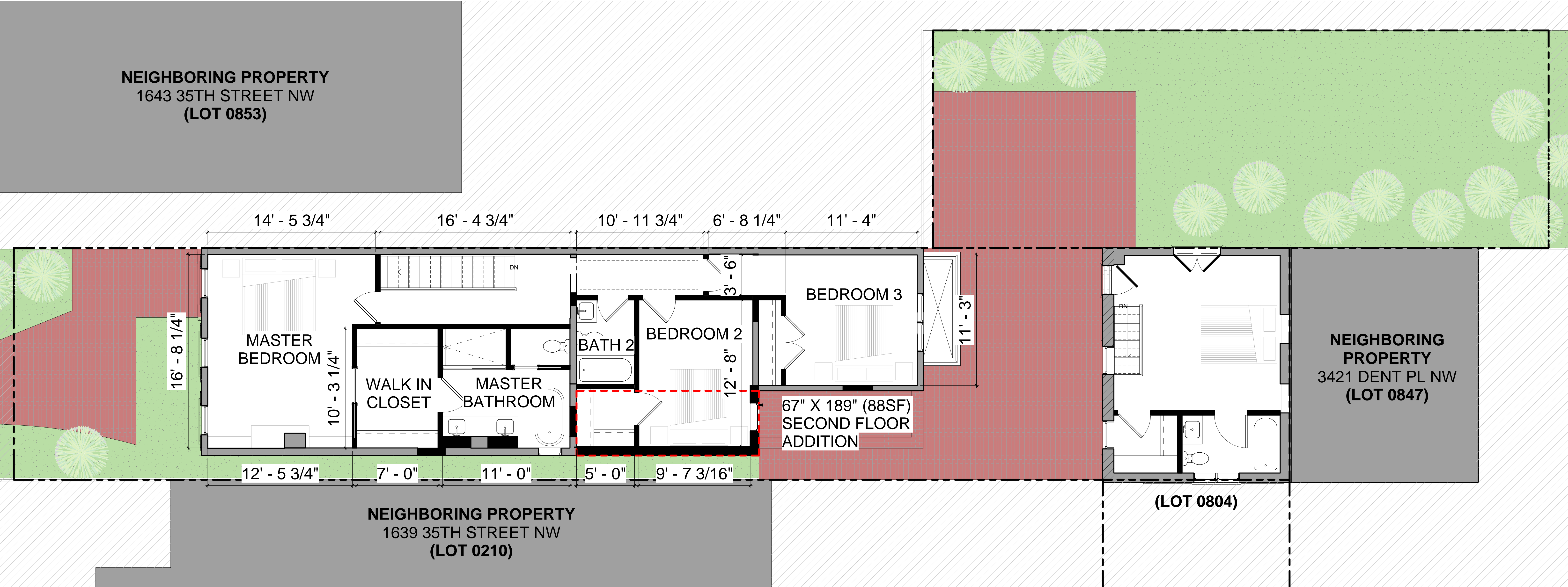

DEMOLISHED BUILDING ELEMENT EXISTING BUILDING ELEMENT TO REMAIN NEW BUILDING ELEMENT



1315 POWHATAN STREET  
ALEXANDRIA, VA 22314  
TELEPHONE: 703-288-9488  
WWW.DESIGNADG.COM

1641 35TH STREET NW  
1641 35TH STREET NW WASHINGTON, D.C. 20007  
OGB SUBMISSION - LOT 809 & 854

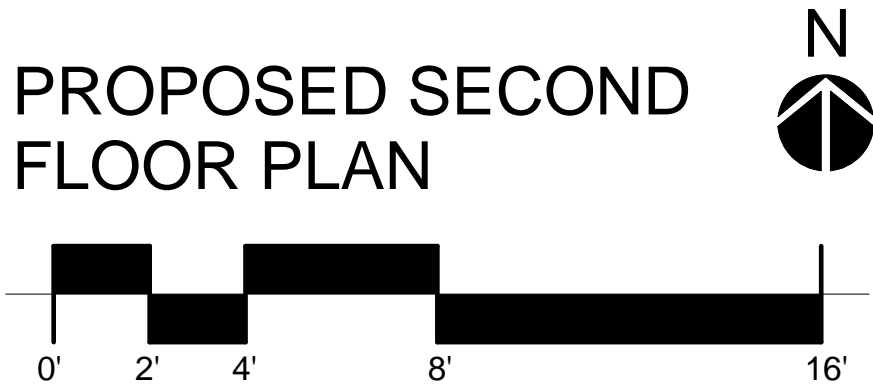

012

VINYL SCREEN TO BE  
REMOVED AND WOOD  
WINDOWS TO BE  
RESTORED

EXISTING DOOR AND  
SURROUND TO REMAIN

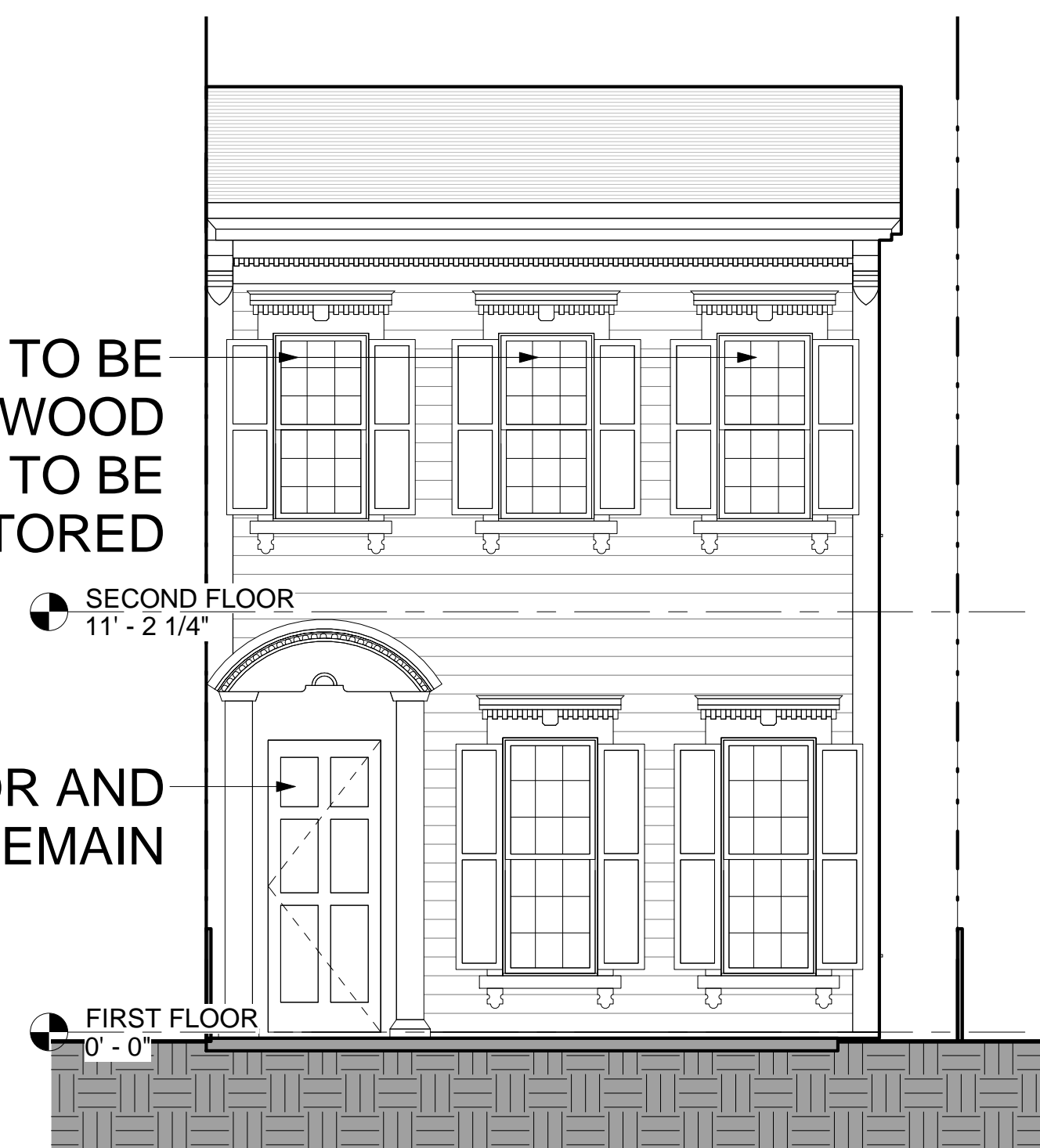

1 WEST BUILDING ELEVATION  
SCALE: 1/4" = 1'-0"

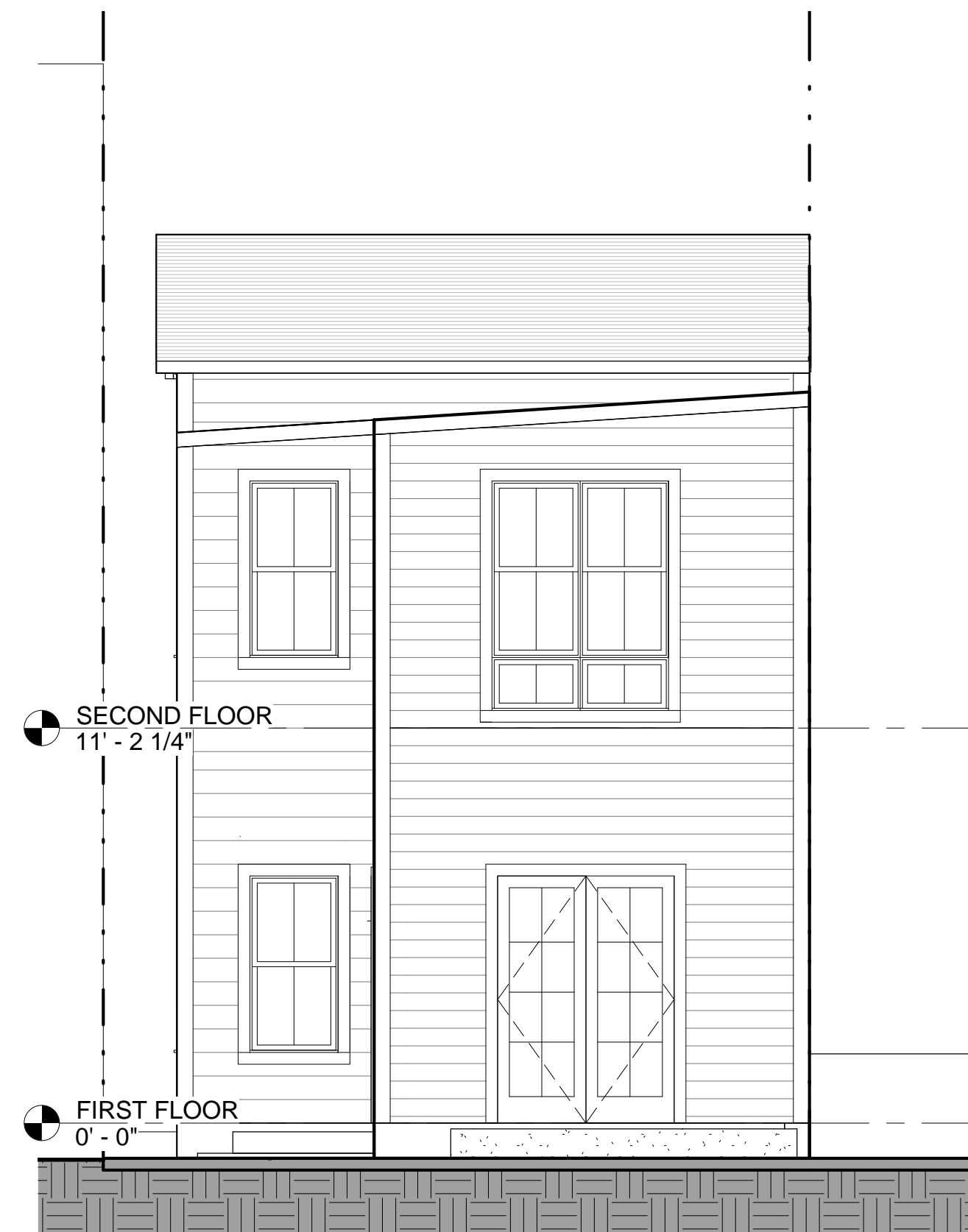

2 EAST BUILDING ELEVATION  
SCALE: 1/4" = 1'-0"



3 GUEST HOUSE WEST ELEVATION  
SCALE: 1/4" = 1'-0"

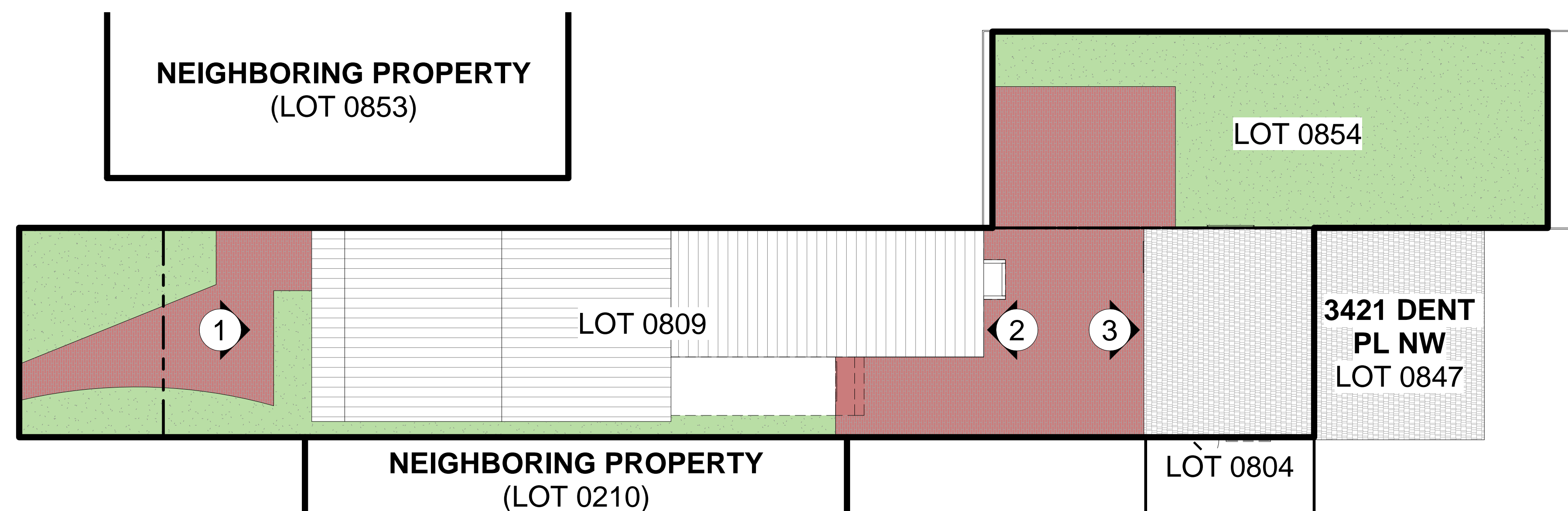

1315 POWHATAN STREET  
ALEXANDRIA, VA 22314  
TELEPHONE: 703-288-9488  
WWW.DESIGNADG.COM

1641 35TH STREET NW

1641 35TH STREET NW WASHINGTON, D.C. 20007

OGB SUBMISSION - LOT 809 & 854

PROPOSED  
ELEVATIONS



013

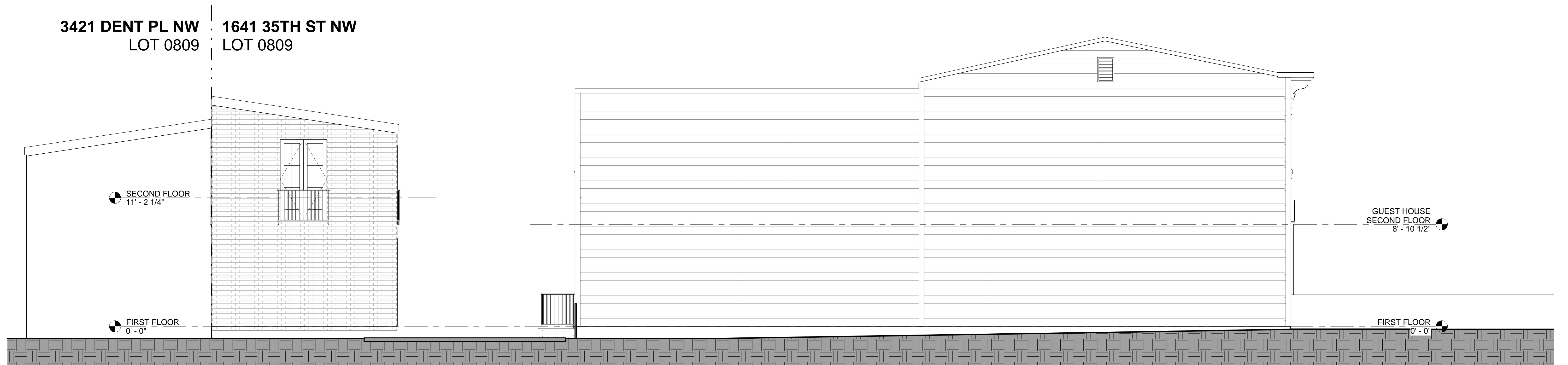

2 NORTH BUILDING ELEVATION  
SCALE: 1/4" = 1'-0"



1 SOUTH BUILDING ELEVATION  
SCALE: 1/4" = 1'-0"



1315 POWHATAN STREET  
ALEXANDRIA, VA 22314  
TELEPHONE: 703-288-9488  
WWW.DESIGNADG.COM

1641 35TH STREET NW  
1641 35TH STREET NW WASHINGTON, D.C. 20007  
OGB SUBMISSION - LOT 809 & 854

PROPOSED  
ELEVATION



014

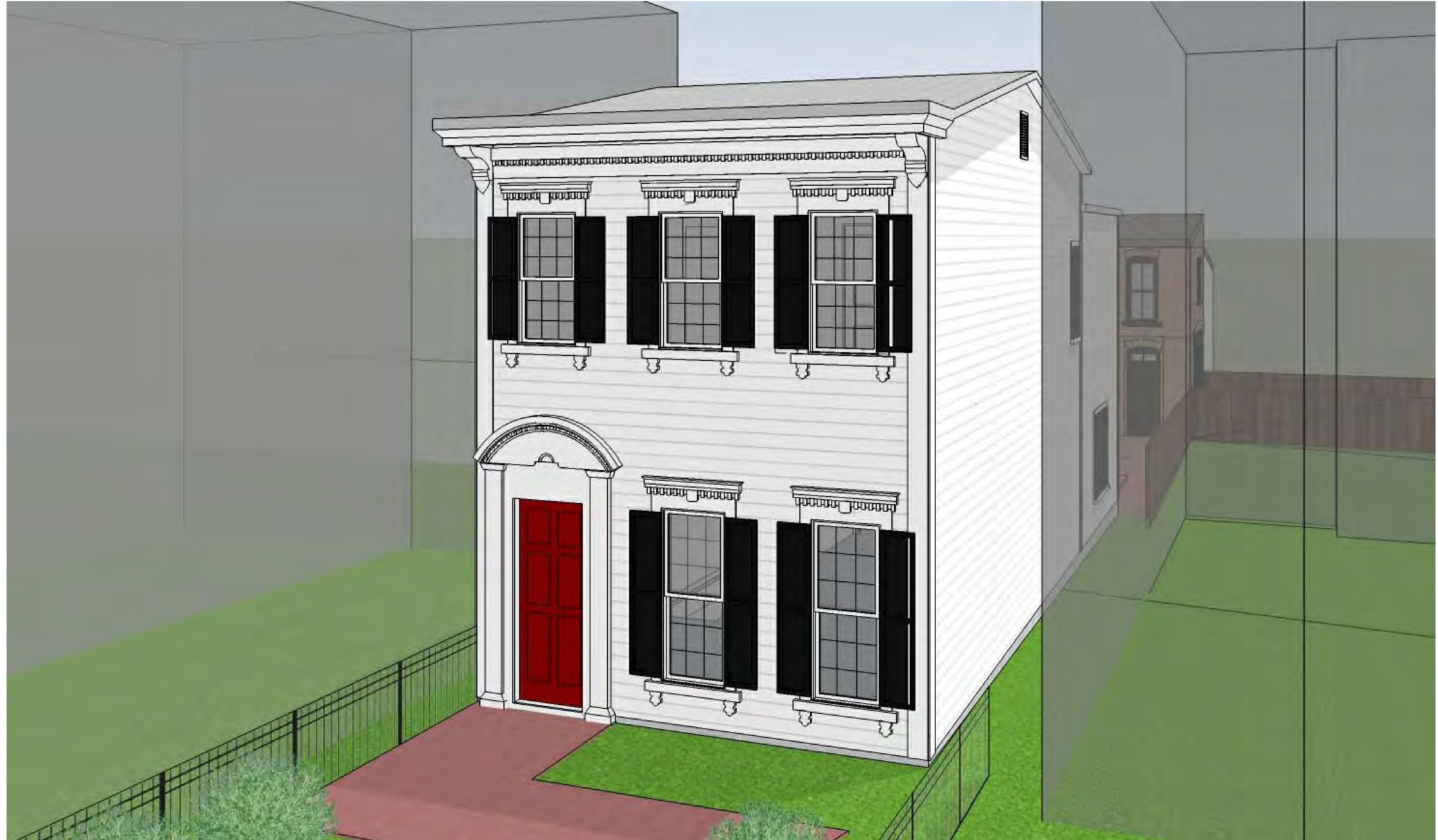

1315 POWHATAN STREET  
ALEXANDRIA, VA 22314  
TELEPHONE: 703-288-9488

WWW.DESIGNADG.COM

## 1641 35TH STREET NW

1641 35TH STREET NW WASHINGTON, D.C. 20007

OGB SUBMISSION - LOT 809 & 854

PRELIMINARY  
DESIGN

015

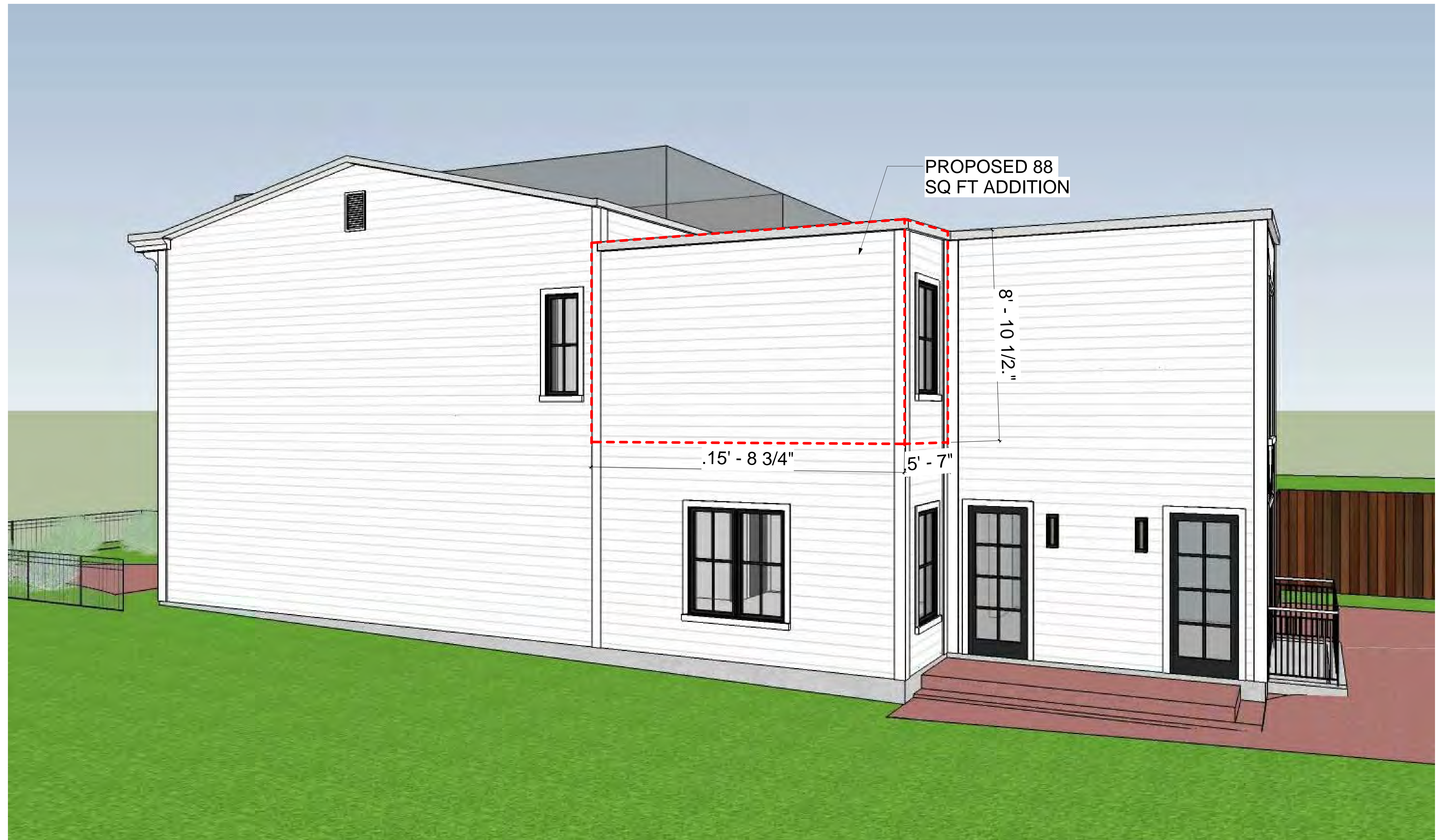

1315 POWHATAN STREET  
ALEXANDRIA, VA 22314  
TELEPHONE: 703-288-9488  
WWW.DESIGNADG.COM

## 1641 35TH STREET NW

1641 35TH STREET NW WASHINGTON, D.C. 20007  
OGB SUBMISSION - LOT 809 & 854

PRELIMINARY  
MASSING

016



1315 POWHATAN STREET  
ALEXANDRIA, VA 22314  
TELEPHONE: 703-288-9488

WWW.DESIGNADG.COM

## 1641 35TH STREET NW

1641 35TH STREET NW WASHINGTON, D.C. 20007

OGB SUBMISSION - LOT 809 & 854

PRELIMINARY  
MASSING

017



1315 POWHATAN STREET  
ALEXANDRIA, VA 22314  
TELEPHONE: 703-288-9488

WWW.DESIGNADG.COM

## 1641 35TH STREET NW

1641 35TH STREET NW WASHINGTON, D.C. 20007

OGB SUBMISSION - LOT 809 & 854

PRELIMINARY  
DESIGN

018



1315 POWHATAN STREET  
ALEXANDRIA, VA 22314  
TELEPHONE: 703-288-9488

WWW.DESIGNADG.COM

## 1641 35TH STREET NW

1641 35TH STREET NW WASHINGTON, D.C. 20007

OGB SUBMISSION - LOT 809 & 854

PRELIMINARY  
DESIGN

019