



1 FRONT ELEVATION

SCOPE OF WORK:

- 1) ADJUSTMENTS TO FRONT ELEVATION
- 2) ADJUSTMENTS TO REAR ADDITION
- 3) NEW ELEVATED REAR TERRACE
- 4) RENOVATION OF EXISTING ACCESSORY STRUCTURE
- 5) NEW LAP POOL IN REAR GARDEN
- 6) INTERIOR RENOVATION WITH ELEVATOR

INDEX

- | | |
|------|--|
| 0001 | COVER SHEET, BLOCK PLAN AND STREET VIEW |
| 0002 | PHOTO SHEET |
| 0003 | PHOTO SHEET |
| 0004 | PHOTO SHEET |
| | |
| A000 | EXISTING NORTH-SOUTH SITE SECTION & SITE PLAN |
| A001 | PROPOSED NORTH-SOUTH SITE SECTION & SITE PLAN |
| A002 | EXISTING REAR SITE PLAN |
| A003 | PROPOSED REAR SITE PLAN |
| A004 | EXISTING SOUTH-NORTH SITE SECTION |
| A005 | PROPOSED SOUTH-NORTH SITE SECTION |
| | |
| A100 | EXISTING BASEMENT PLAN |
| A101 | PROPOSED BASEMENT PLAN |
| A102 | EXISTING APARTMENT / GARDEN FLOOR PLAN |
| A103 | PROPOSED APARTMENT / GARDEN FLOOR PLAN |
| A104 | EXISTING ENTRY / GARDEN FLOOR PLAN |
| A105 | PROPOSED ENTRY / GARDEN FLOOR PLAN |
| A106 | EXISTING ENTRY / MASTER SUITE FLOOR PLAN |
| A107 | PROPOSED ENTRY / MASTER SUITE FLOOR PLAN |
| A108 | EXISTING SECOND FLOOR PLAN |
| A109 | PROPOSED SECOND FLOOR PLAN |
| A110 | EXISTING THIRD FLOOR PLAN |
| A111 | PROPOSED THIRD FLOOR PLAN |
| A112 | EXISTING ROOF PLAN |
| A113 | PROPOSED ROOF PLAN |
| | |
| A200 | EXISTING STREET ELEVATION |
| A201 | PROPOSED STREET ELEVATION |
| A202 | EXISTING & PROPOSED FRONT ELEVATION |
| A203 | EXISTING & PROPOSED REAR ELEVATION |
| A204 | EXISTING & PROPOSED ACCESSORY STRUCTURE ELEVATIONS |
| | |
| A300 | EXISTING & PROPOSED BUILDING SECTIONS |

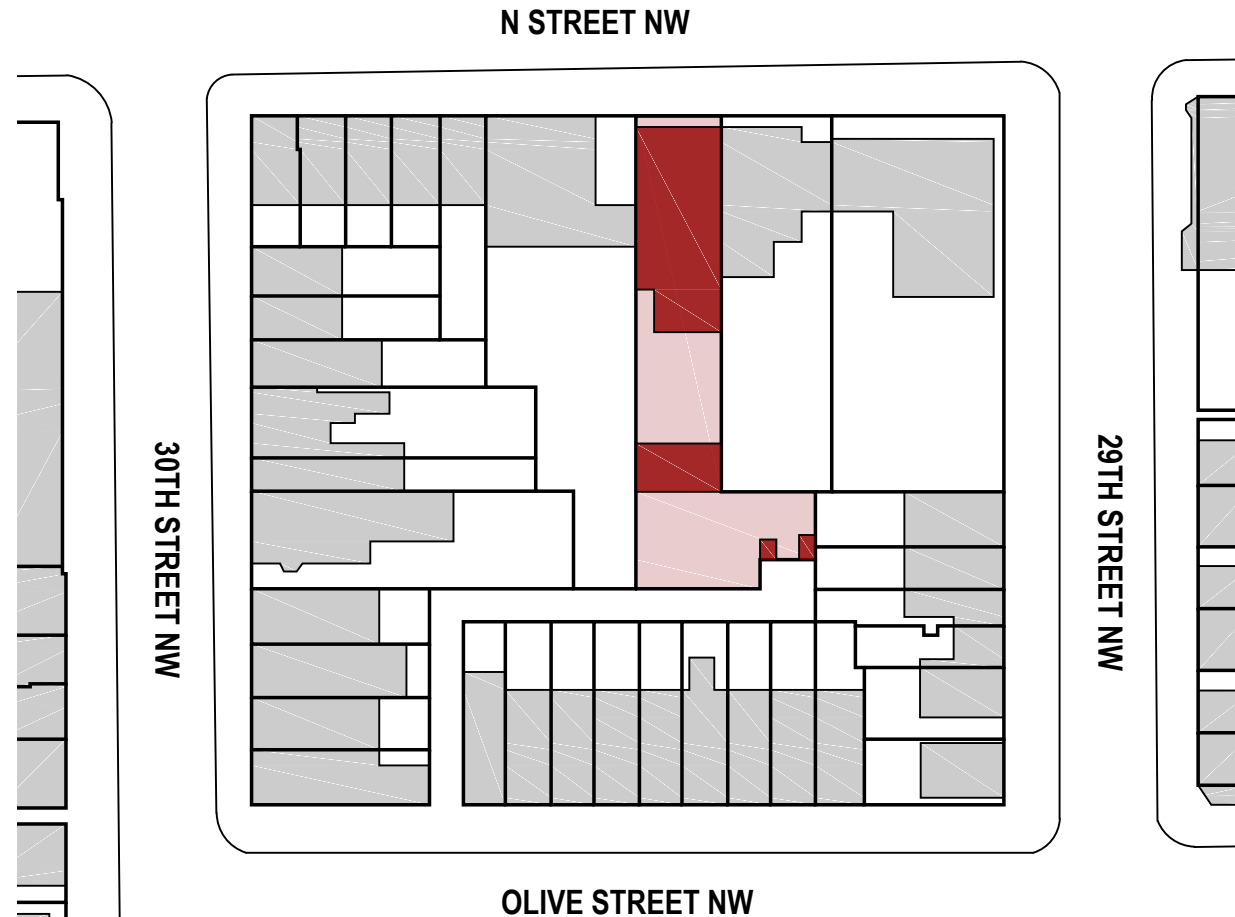

2 BLOCK PLAN
1/32" = 1'-0"

CHRISTIAN ZAPATKA ARCHITECT, PLLC
 1656 33rd STREET NW WASHINGTON DC 20007 202 333 2735

© DRAWING PROTECTED BY COPYRIGHT. THIS DRAWING
 CANNOT BE DISTRIBUTED OR REPRODUCED WITHOUT WRITTEN
 PERMISSION FROM CHRISTIAN ZAPATKA ARCHITECT, PLLC.

PROJECT:

BAYOUMI RESIDENCE
 2908 N ST., NW
 WASHINGTON, DC 20007
 SQ: 1211 LOT:0019

DRAWING TITLE:

**COVER
 SHEET**

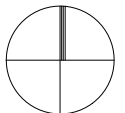

SUBMISSION:

CONCEPT

DATE: OCTOBER 29, 2020

SCALE: = 1'-0"

0001



1



2



3



4



5



6



7



8

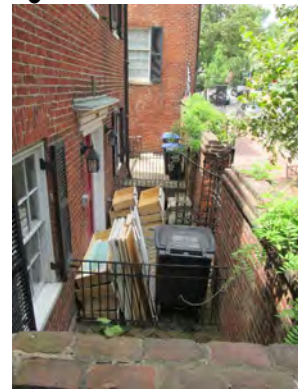

9

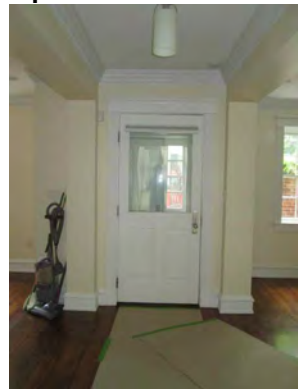

10



11



12

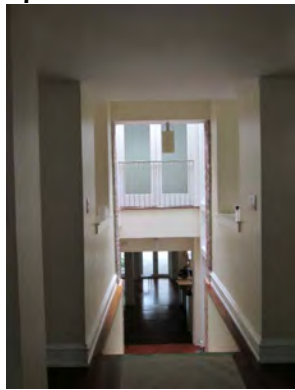

13



14



15



16



17

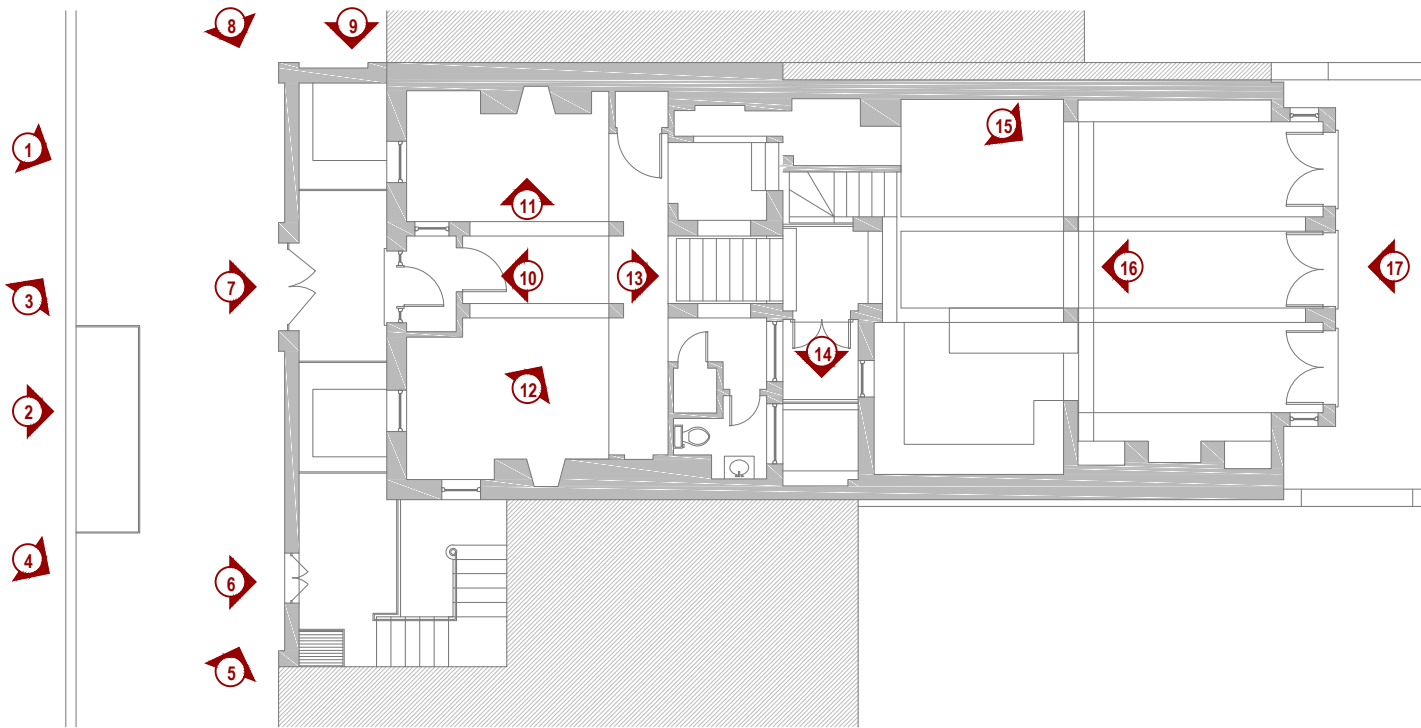

ENTRY / GARDEN LEVEL

CHRISTIAN ZAPATKA ARCHITECT, PLLC
 1656 33rd STREET NW WASHINGTON DC 20007 202 333 2735

© DRAWING PROTECTED BY COPYRIGHT. THIS DRAWING
 CANNOT BE DISTRIBUTED OR REPRODUCED WITHOUT WRITTEN
 PERMISSION FROM CHRISTIAN ZAPATKA ARCHITECT, PLLC.

PROJECT:

**BAYOUMI
 RESIDENCE**

2908 N ST., NW
 WASHINGTON, DC 20007
 SQ: 1211 LOT: 0019

DRAWING TITLE:

PHOTO SHEET

SUBMISSION:

CONCEPT

DATE: OCTOBER 29, 2020

SCALE: = 1'-0"

0002

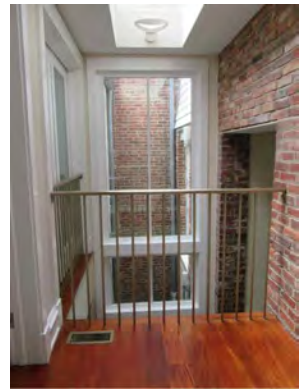

18

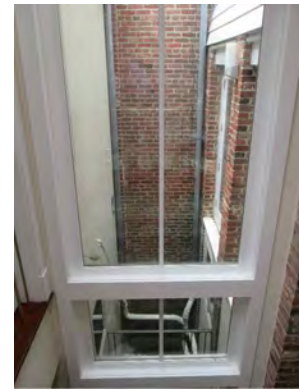

19



20



21



22



23



24



25



26



27



28

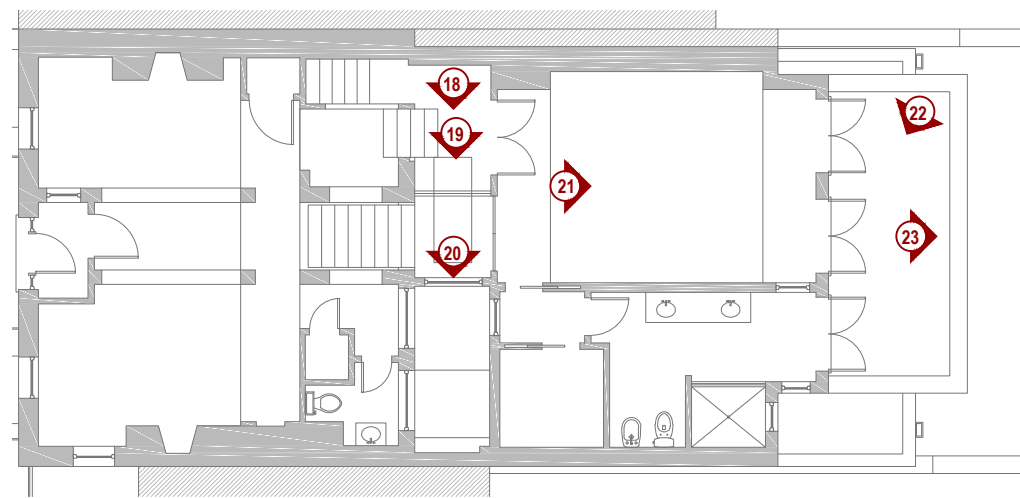

ENTRY / MASTER SUITE LEVEL

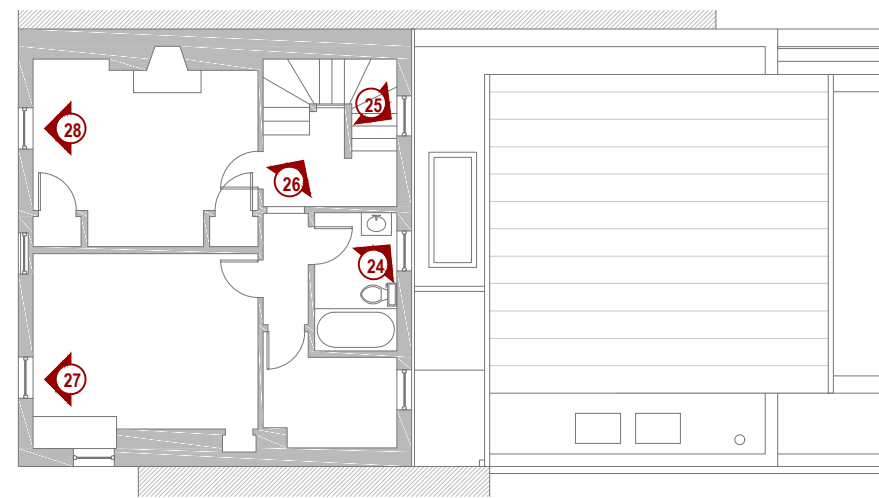

SECOND FLOOR

CHRISTIAN ZAPATKA ARCHITECT, PLLC
1656 33rd STREET NW WASHINGTON DC 20007 202 333 2735

© DRAWING PROTECTED BY COPYRIGHT. THIS DRAWING
CANNOT BE DISTRIBUTED OR REPRODUCED WITHOUT WRITTEN
PERMISSION FROM CHRISTIAN ZAPATKA ARCHITECT, PLLC.

PROJECT:

**BAYOUMI
RESIDENCE**

2908 N ST., NW
WASHINGTON, DC 20007
SQ: 1211 LOT: 0019

DRAWING TITLE:

PHOTO SHEET

SUBMISSION:

CONCEPT

DATE: OCTOBER 29, 2020

SCALE: = 1'-0"

0003



29



30



31



32



33



34



35



36

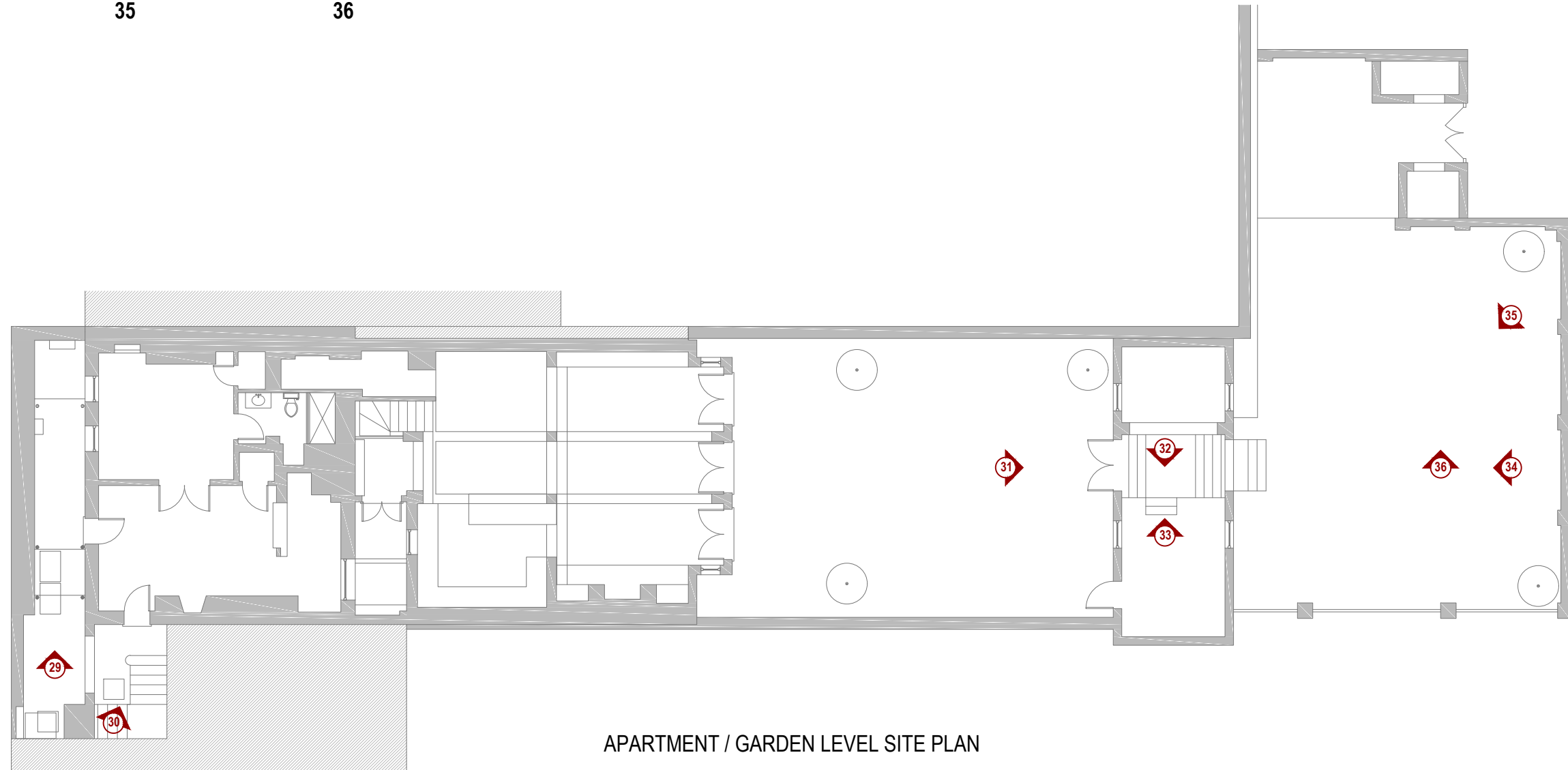

APARTMENT / GARDEN LEVEL SITE PLAN

CHRISTIAN ZAPATKA ARCHITECT, PLLC
1656 33rd STREET NW WASHINGTON DC 20007 202 333 2735

© DRAWING PROTECTED BY COPYRIGHT. THIS DRAWING
CANNOT BE DISTRIBUTED OR REPRODUCED WITHOUT WRITTEN
PERMISSION FROM CHRISTIAN ZAPATKA ARCHITECT, PLLC.

PROJECT:

**BAYOUMI
RESIDENCE**

2908 N ST., NW
WASHINGTON, DC 20007
SQ: 1211 LOT: 0019

DRAWING TITLE:

PHOTO SHEET

SUBMISSION:

CONCEPT

DATE: OCTOBER 29, 2020

SCALE: = 1'-0"

0004

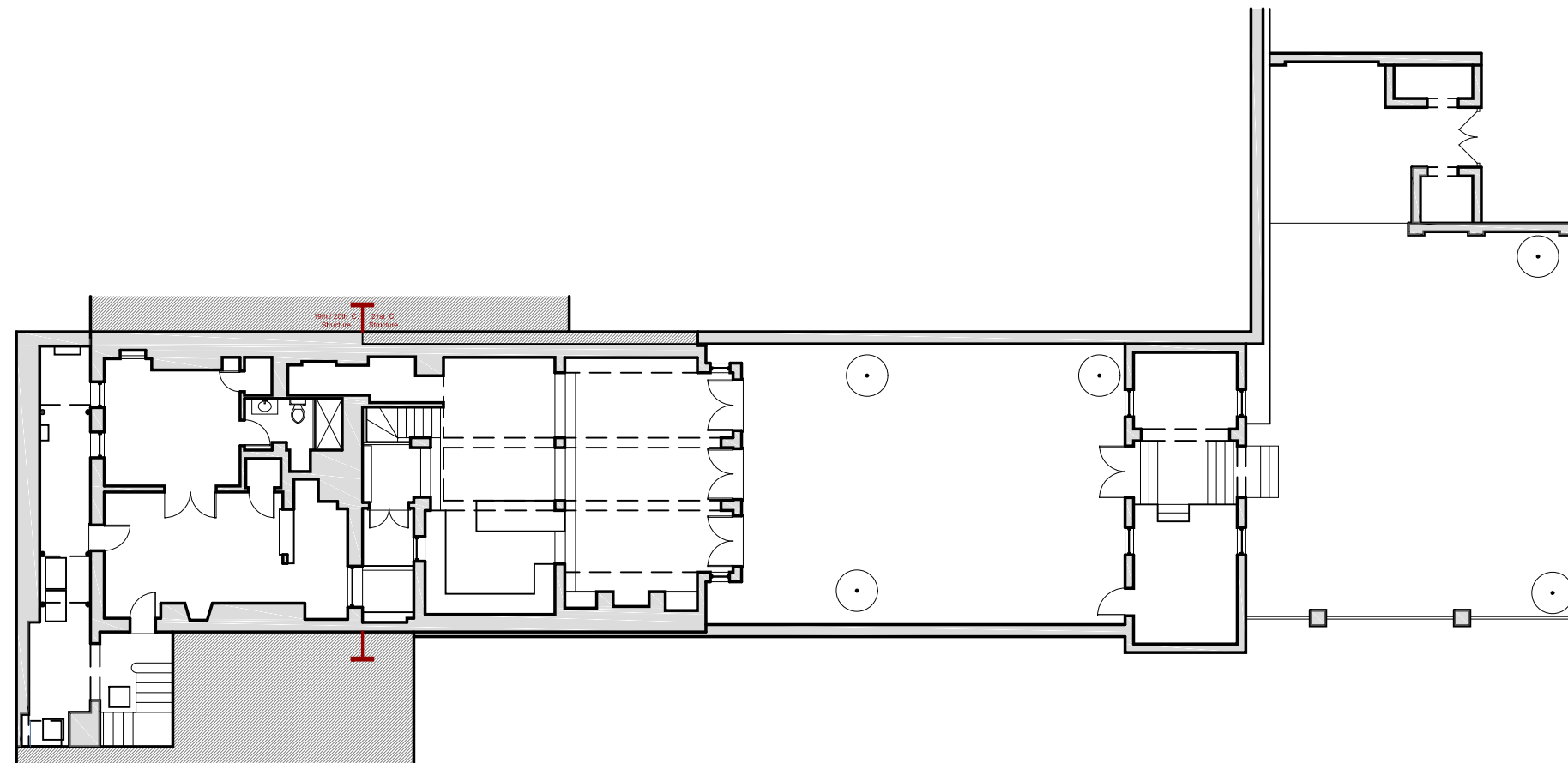
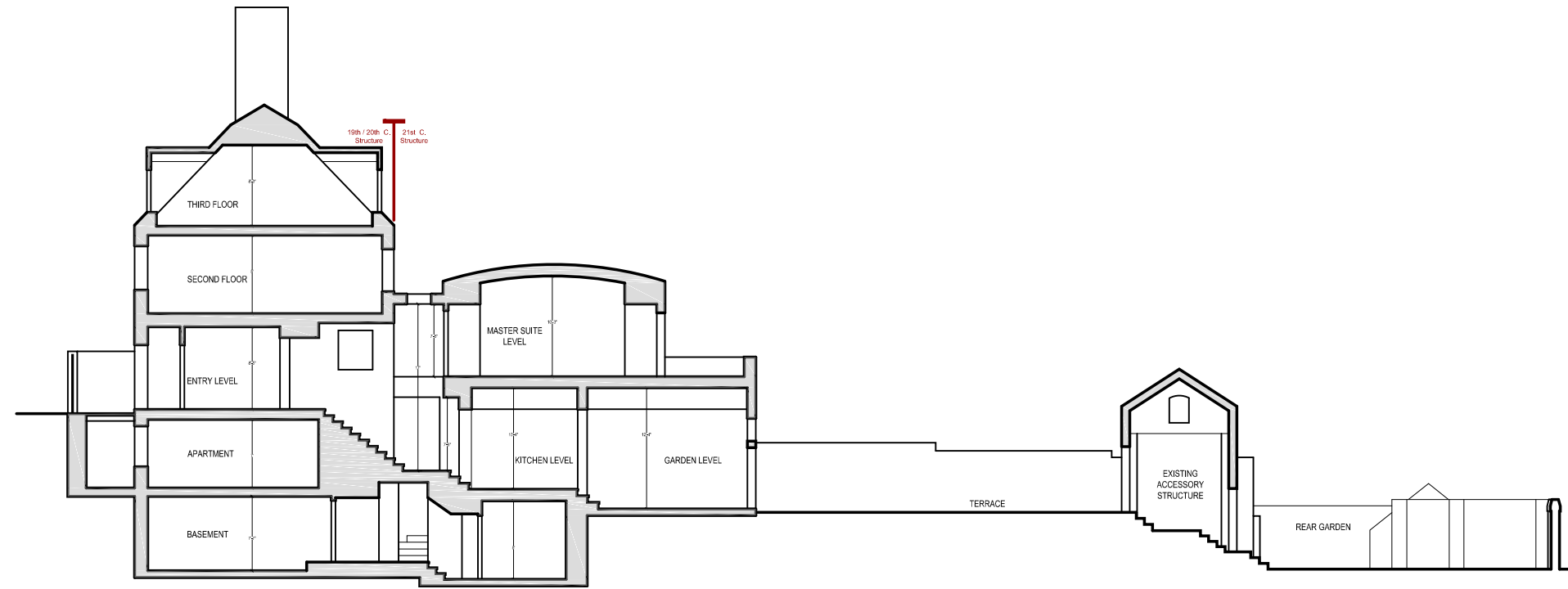

CHRISTIAN ZAPATKA ARCHITECT, PLLC
1656 33rd STREET NW WASHINGTON DC 20007 202 333 2735

© DRAWING PROTECTED BY COPYRIGHT. THIS DRAWING
CANNOT BE DISTRIBUTED OR REPRODUCED WITHOUT WRITTEN
PERMISSION FROM CHRISTIAN ZAPATKA ARCHITECT, PLLC.

PROJECT:

**BAYOUMI
RESIDENCE**

2908 N ST., NW
WASHINGTON, DC 20007
SQ: 1211 LOT: 0019

DRAWING TITLE:

**EXISTING
NORTH-SOUTH
SITE SECTION
& SITE PLAN**

SUBMISSION:

CONCEPT

DATE: OCTOBER 29, 2020

SCALE: 3/32" = 1'-0"

A000

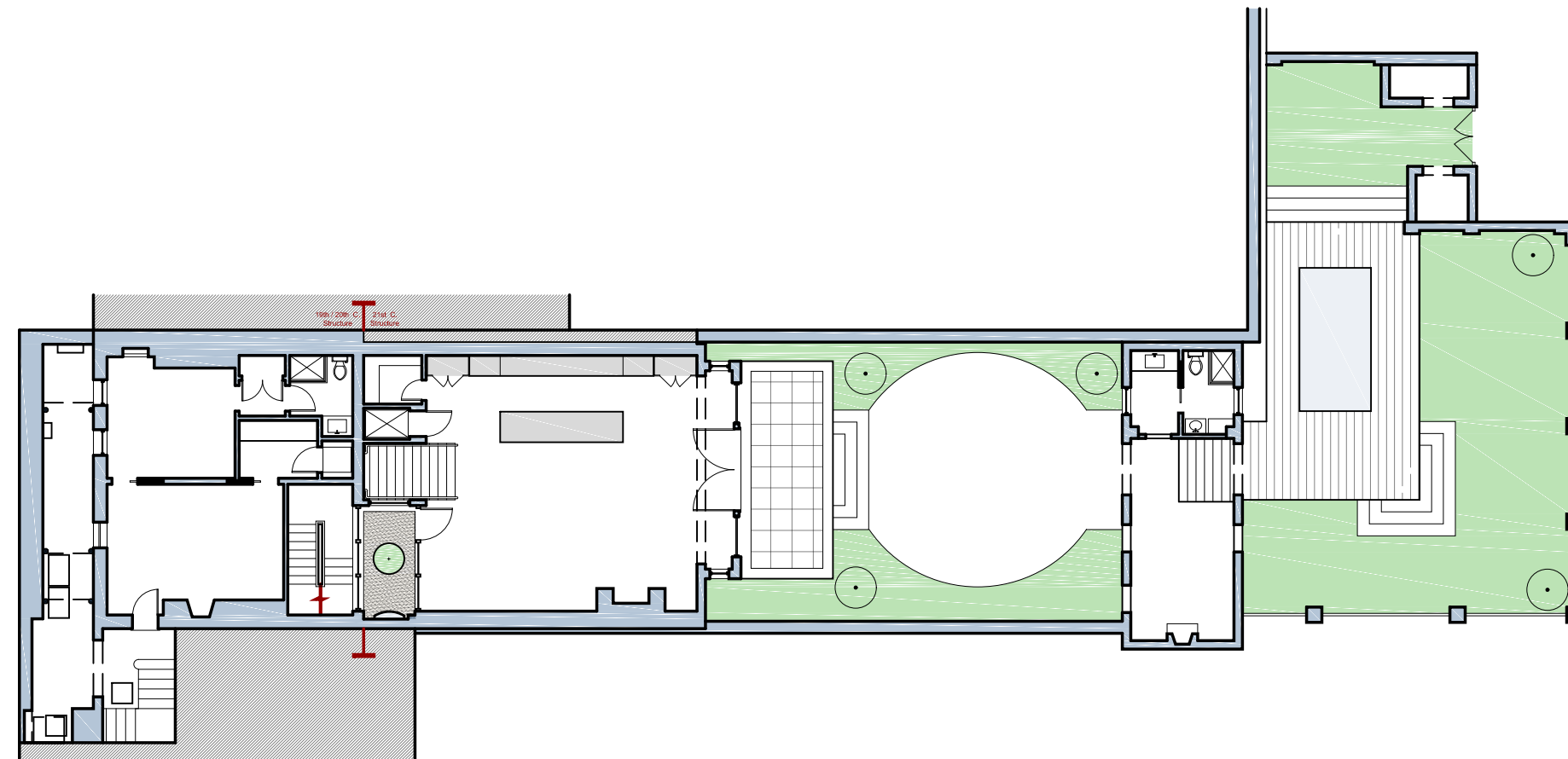
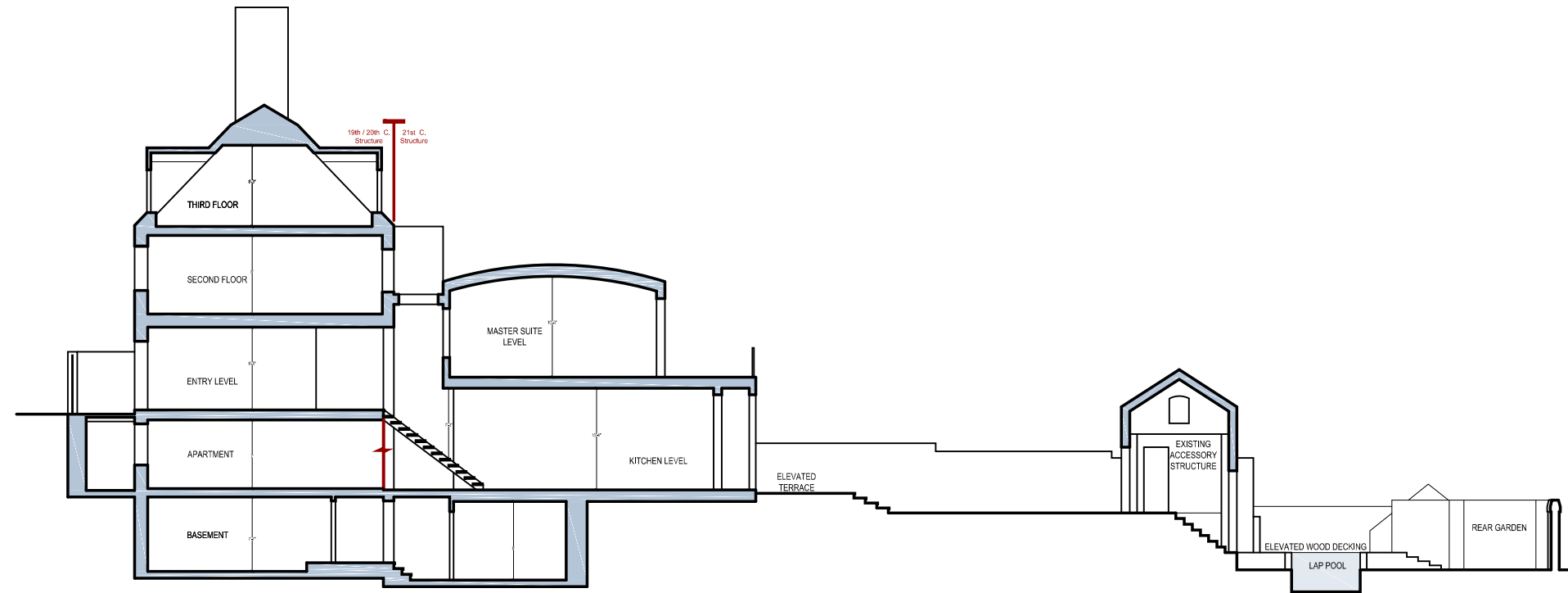

CHRISTIAN ZAPATKA ARCHITECT, PLLC
1656 33rd STREET NW WASHINGTON DC 20007 202 333 2735

© DRAWING PROTECTED BY COPYRIGHT. THIS DRAWING
CANNOT BE DISTRIBUTED OR REPRODUCED WITHOUT WRITTEN
PERMISSION FROM CHRISTIAN ZAPATKA ARCHITECT, PLLC.

PROJECT:

**BAYOUMI
RESIDENCE**

2908 N ST., NW
WASHINGTON, DC 20007
SQ: 1211 LOT: 0019

DRAWING TITLE:

**PROPOSED
NORTH-SOUTH
SITE SECTION
& SITE PLAN**

SUBMISSION:

CONCEPT

DATE: OCTOBER 29, 2020

SCALE: 1/16" = 1'-0"

A001

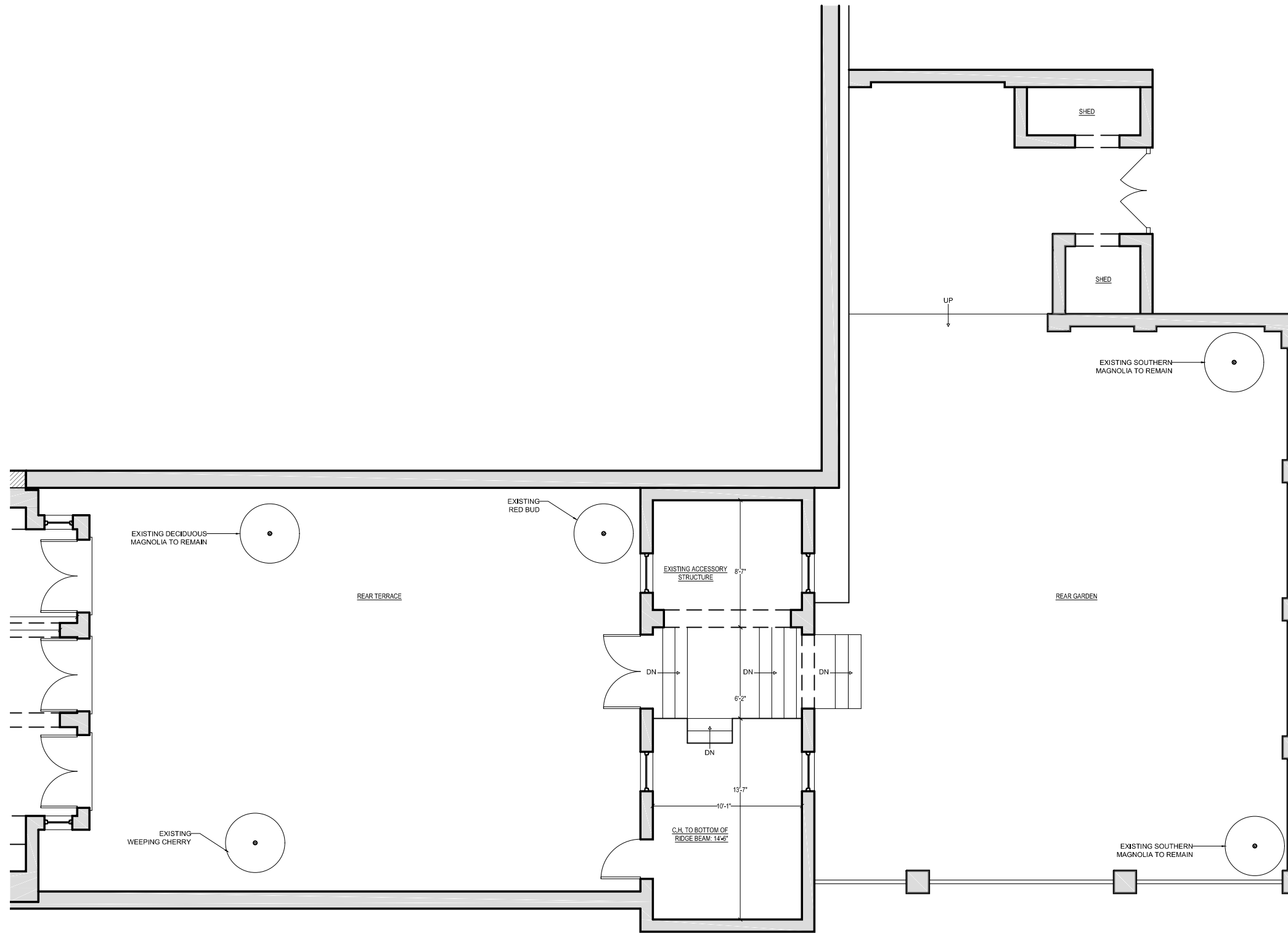

CHRISTIAN ZAPATKA ARCHITECT, PLLC
 1656 33rd STREET NW WASHINGTON DC 20007 202 333 2735

© DRAWING PROTECTED BY COPYRIGHT. THIS DRAWING
 CANNOT BE DISTRIBUTED OR REPRODUCED WITHOUT WRITTEN
 PERMISSION FROM CHRISTIAN ZAPATKA ARCHITECT, PLLC.

PROJECT:

BAYOUMI RESIDENCE

2908 N ST., NW
 WASHINGTON, DC 20007
 SQ: 1211 LOT: 0019

DRAWING TITLE:

EXISTING REAR SITE PLAN

SUBMISSION:

CONCEPT

DATE: OCTOBER 29, 2020

SCALE: 1/8" = 1'-0"

A002



CHRISTIAN ZAPATKA ARCHITECT, PLLC
 1656 33rd STREET NW WASHINGTON DC 20007 202 333 2735

© DRAWING PROTECTED BY COPYRIGHT. THIS DRAWING
 CANNOT BE DISTRIBUTED OR REPRODUCED WITHOUT WRITTEN
 PERMISSION FROM CHRISTIAN ZAPATKA ARCHITECT, PLLC.

PROJECT:

**BAYOUMI
 RESIDENCE**

2908 N ST., NW
 WASHINGTON, DC 20007
 SQ: 1211 LOT: 0019

DRAWING TITLE:

**PROPOSED
 REAR
 SITE PLAN**

SUBMISSION:

CONCEPT

DATE: OCTOBER 29, 2020

SCALE: 1/8" = 1'-0"

A003

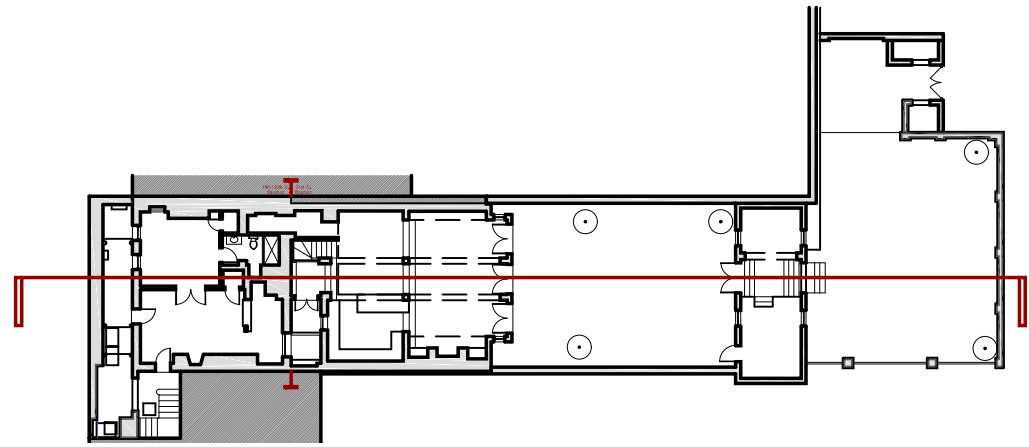

CHRISTIAN ZAPATKA ARCHITECT, PLLC
 1656 33rd STREET NW WASHINGTON DC 20007 202.333.2735

© DRAWING PROTECTED BY COPYRIGHT. THIS DRAWING
 CANNOT BE DISTRIBUTED OR REPRODUCED WITHOUT WRITTEN
 PERMISSION FROM CHRISTIAN ZAPATKA ARCHITECT, PLLC.

PROJECT:

**BAYOUMI
 RESIDENCE**

2908 N ST., NW
 WASHINGTON, DC 20007
 SQ: 1211 LOT: 0019

DRAWING TITLE:

**EXISTING
 SOUTH-NORTH
 SITE SECTION**

SUBMISSION:

CONCEPT

DATE: OCTOBER 29, 2020

SCALE: 3/32" = 1'-0"

A004

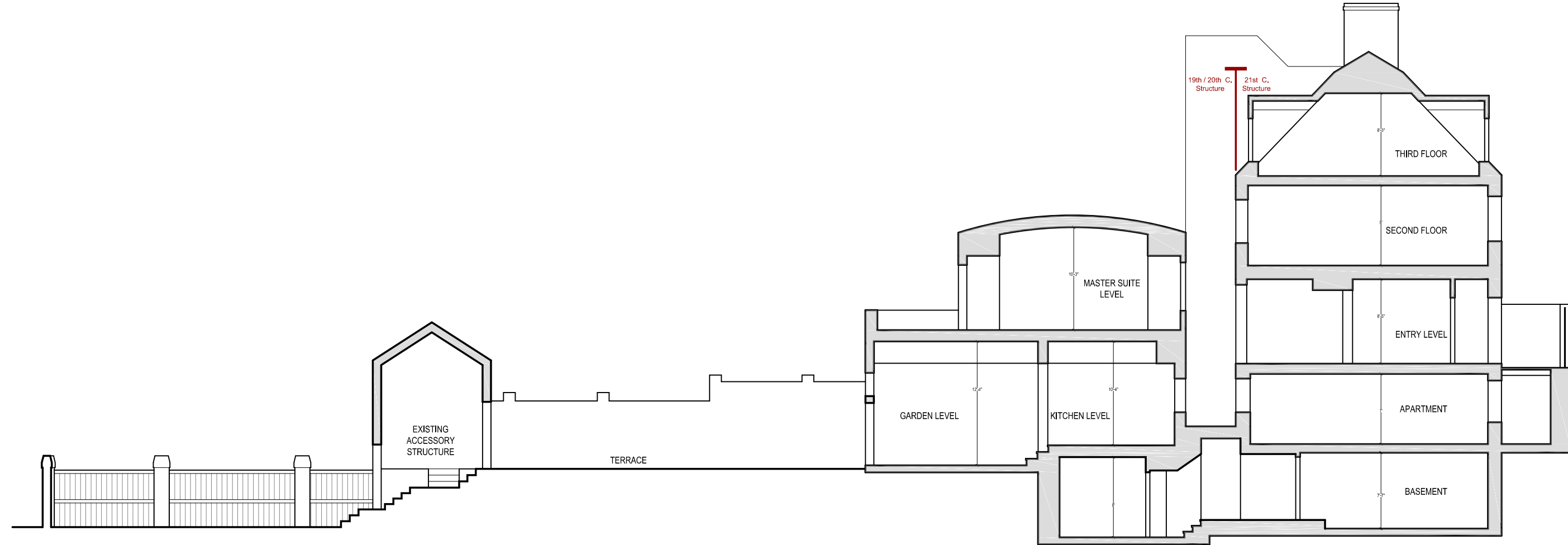

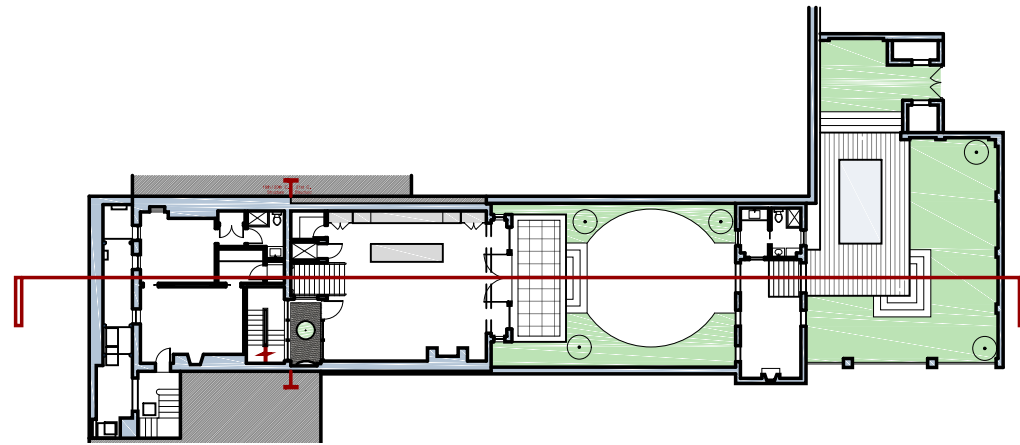

CHRISTIAN ZAPATKA ARCHITECT, PLLC
 1656 33rd STREET NW WASHINGTON DC 20007 202.333.2735

© DRAWING PROTECTED BY COPYRIGHT. THIS DRAWING
 CANNOT BE DISTRIBUTED OR REPRODUCED WITHOUT WRITTEN
 PERMISSION FROM CHRISTIAN ZAPATKA ARCHITECT, PLLC.

PROJECT:

BAYOUMI RESIDENCE

2908 N ST., NW
 WASHINGTON, DC 20007
 SQ: 1211 LOT: 0019

DRAWING TITLE:

PROPOSED SOUTH-NORTH SITE SECTION

SUBMISSION:

CONCEPT

DATE: OCTOBER 29, 2020

SCALE: 3/32" = 1'-0"

A005

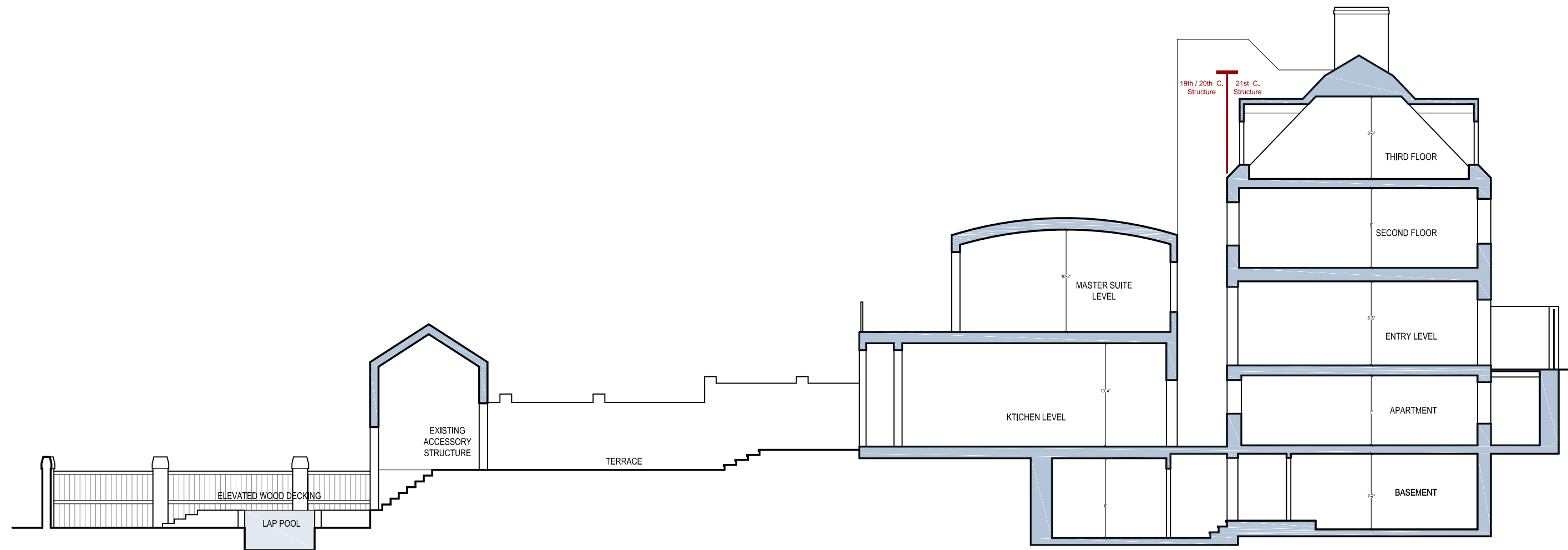

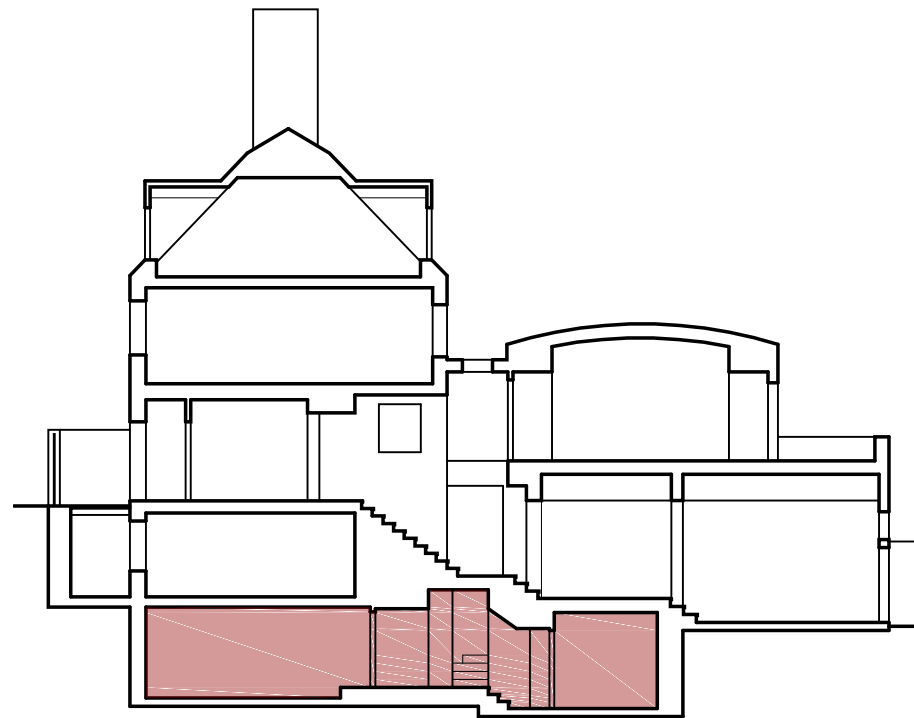

19th / 20th C.
Structure

21st C.
Structure

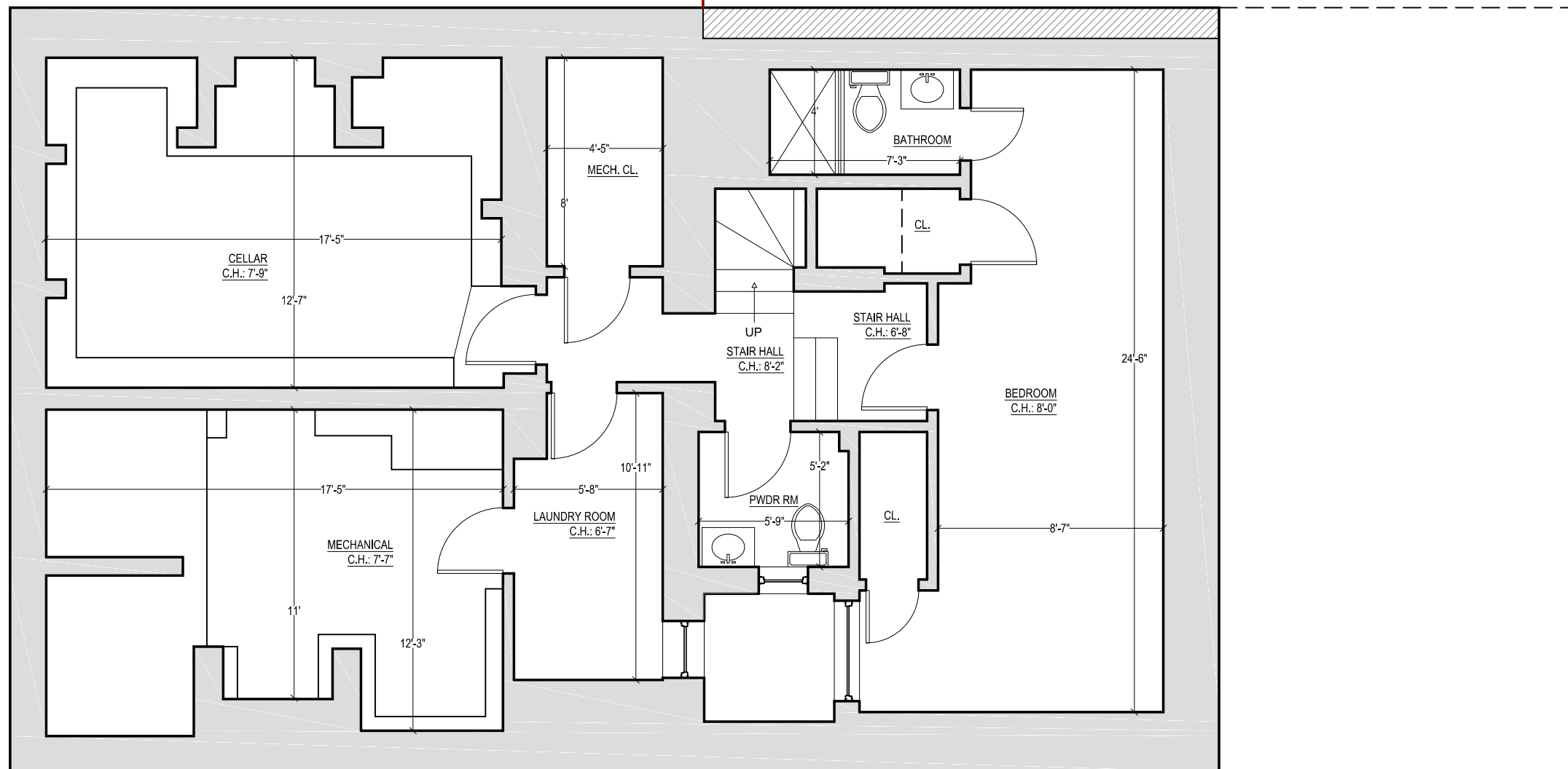

CHRISTIAN ZAPATKA ARCHITECT, PLLC
1656 33rd STREET NW WASHINGTON DC 20007 202 333 2735

© DRAWING PROTECTED BY COPYRIGHT. THIS DRAWING
CANNOT BE DISTRIBUTED OR REPRODUCED WITHOUT WRITTEN
PERMISSION FROM CHRISTIAN ZAPATKA ARCHITECT, PLLC.

PROJECT:

**BAYOUMI
RESIDENCE**

2908 N ST., NW
WASHINGTON, DC 20007
SQ: 1211 LOT: 0019

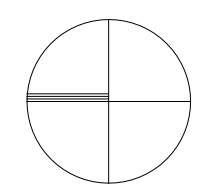

DRAWING TITLE:

**EXISTING
BASEMENT
PLAN**

SUBMISSION:

CONCEPT

DATE: OCTOBER 29, 2020

SCALE: 3/16" = 1'-0"

A100

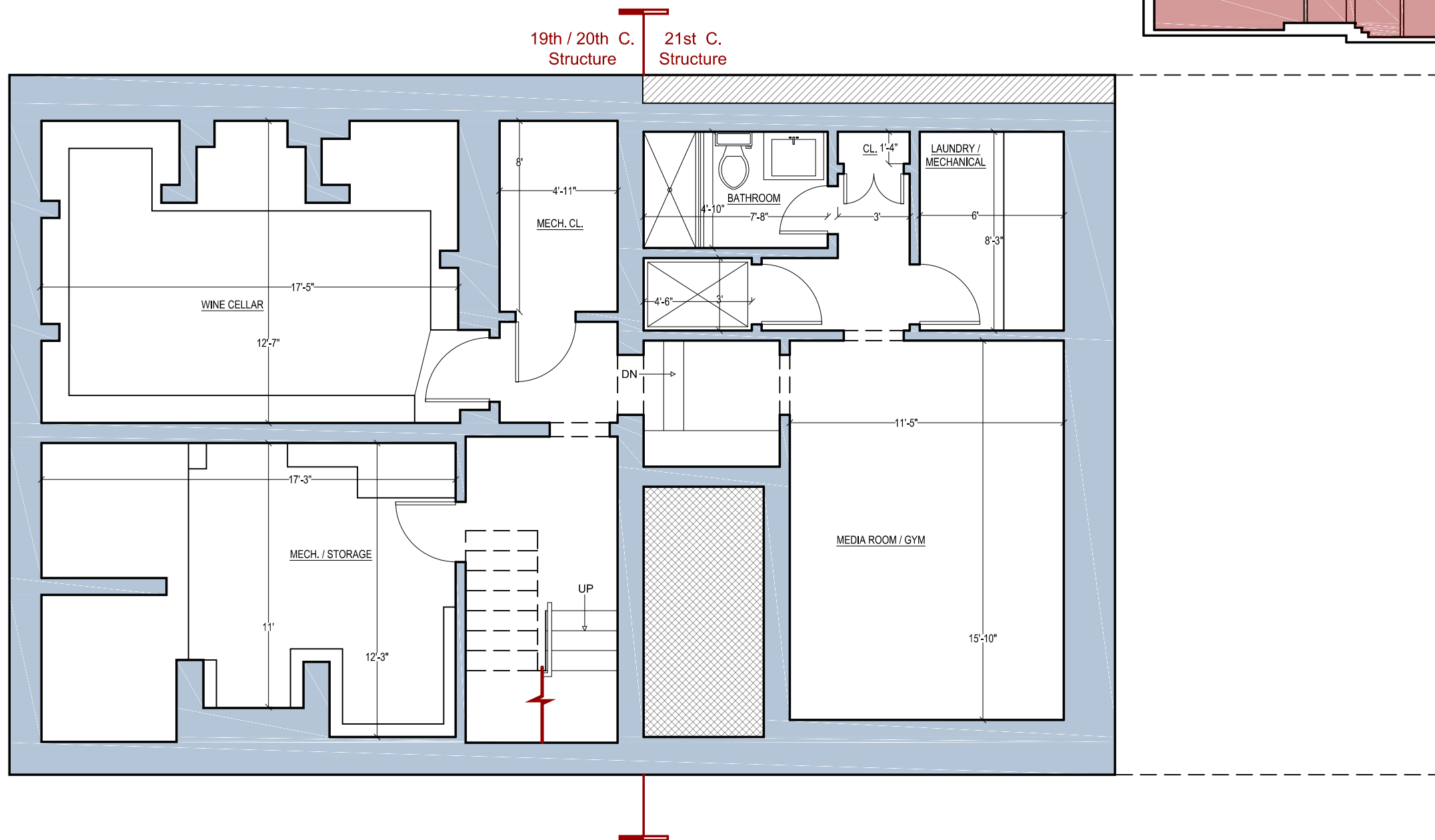
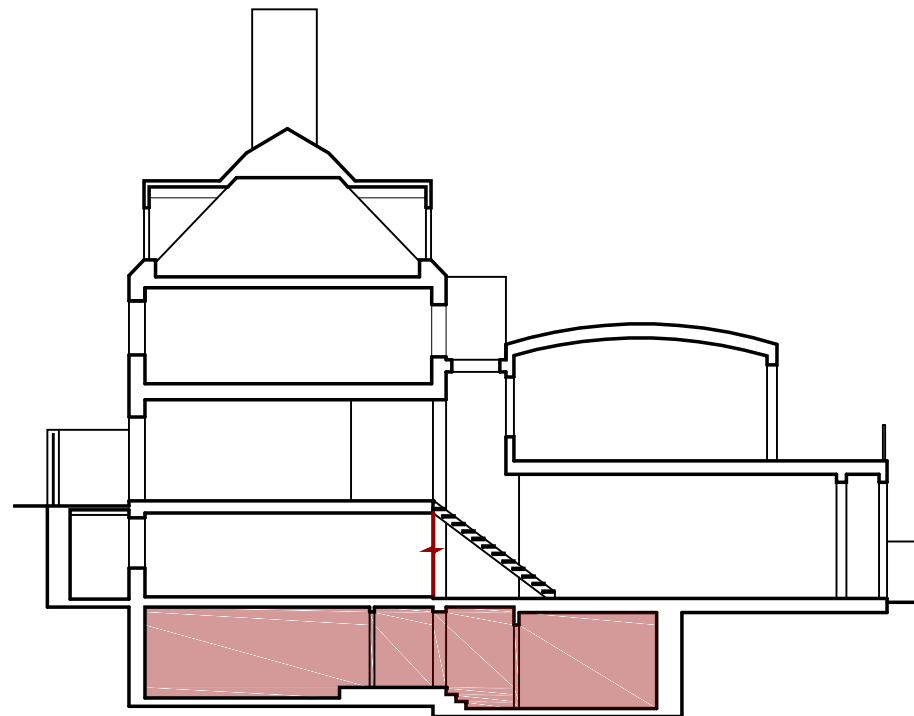

CHRISTIAN ZAPATKA ARCHITECT, PLLC
 1656 33rd STREET NW WASHINGTON DC 20007 202 333 2735

© DRAWING PROTECTED BY COPYRIGHT. THIS DRAWING
 CANNOT BE DISTRIBUTED OR REPRODUCED WITHOUT WRITTEN
 PERMISSION FROM CHRISTIAN ZAPATKA ARCHITECT, PLLC.

PROJECT:

BAYOUMI RESIDENCE

2908 N ST., NW
 WASHINGTON, DC 20007
 SQ: 1211 LOT: 0019

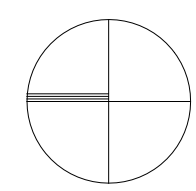

DRAWING TITLE:

PROPOSED BASEMENT PLAN

SUBMISSION:

CONCEPT

DATE: OCTOBER 29, 2020

SCALE: 3/16" = 1'-0"

A101

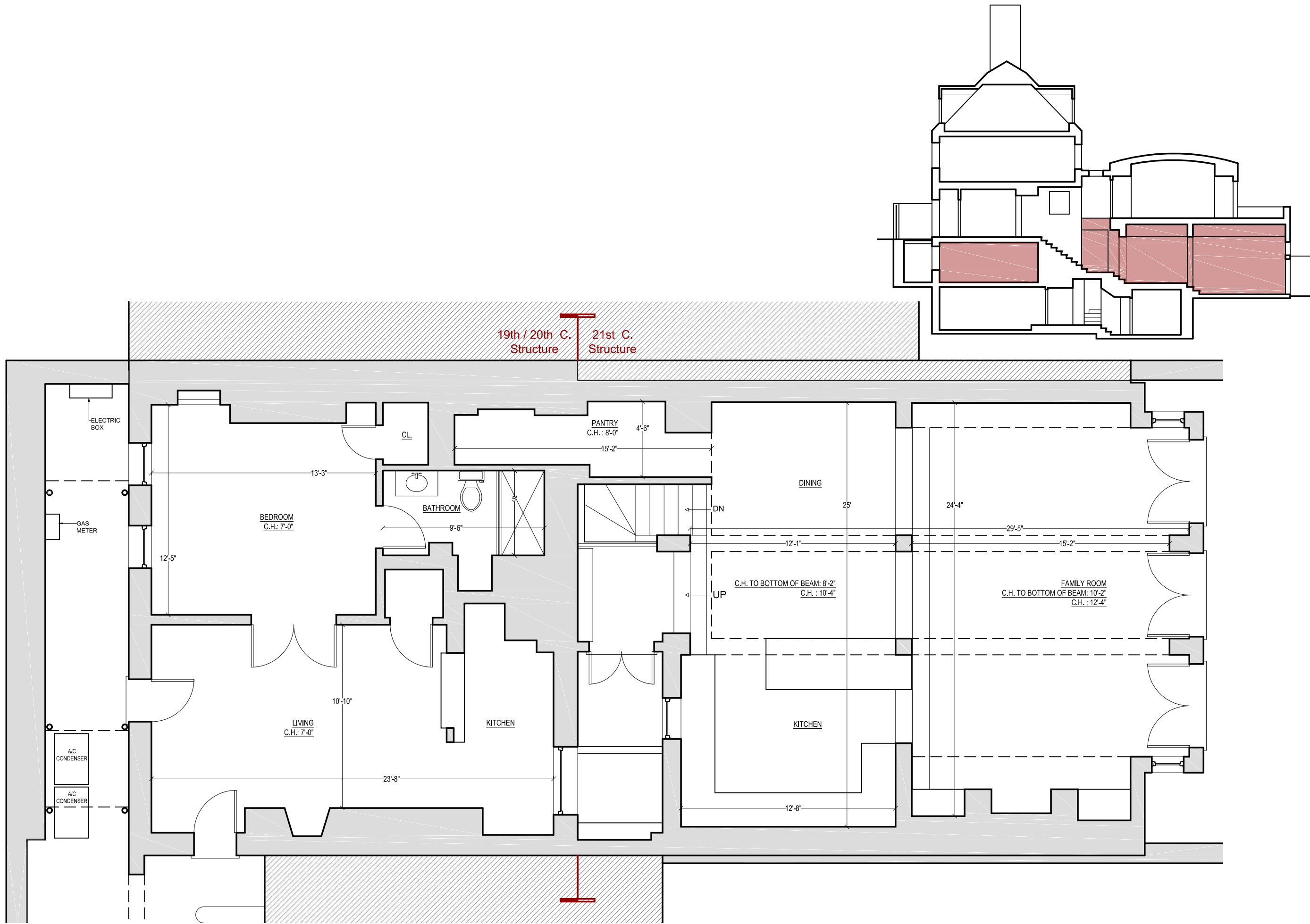

CHRISTIAN ZAPATKA ARCHITECT, PLLC
1656 33rd STREET NW WASHINGTON DC 20007 202.333.2735

© DRAWING PROTECTED BY COPYRIGHT. THIS DRAWING CANNOT BE DISTRIBUTED OR REPRODUCED WITHOUT WRITTEN PERMISSION FROM CHRISTIAN ZAPATKA ARCHITECT, PLLC.

PROJECT:

BAYOUMI RESIDENCE

2908 N ST., NW
WASHINGTON, DC 20007
SQ: 1211 LOT: 0019

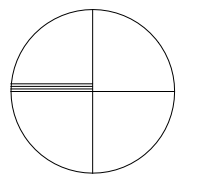

DRAWING TITLE:

EXISTING APARTMENT / GARDEN FLOOR PLAN

SUBMISSION:

CONCEPT

DATE: OCTOBER 29, 2020

SCALE: 3/16" = 1'-0"

A102

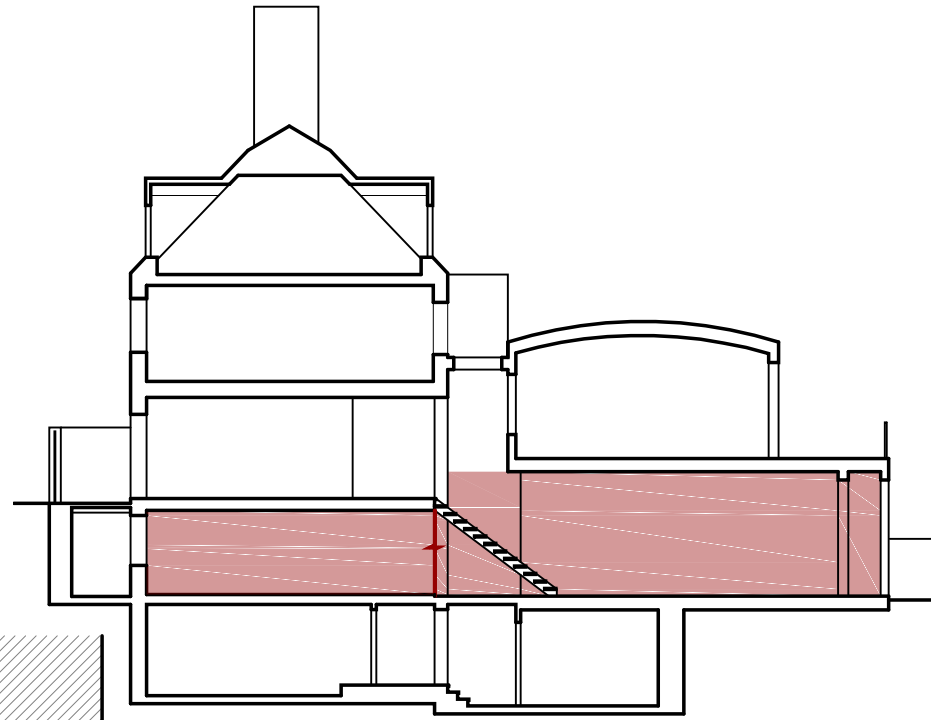
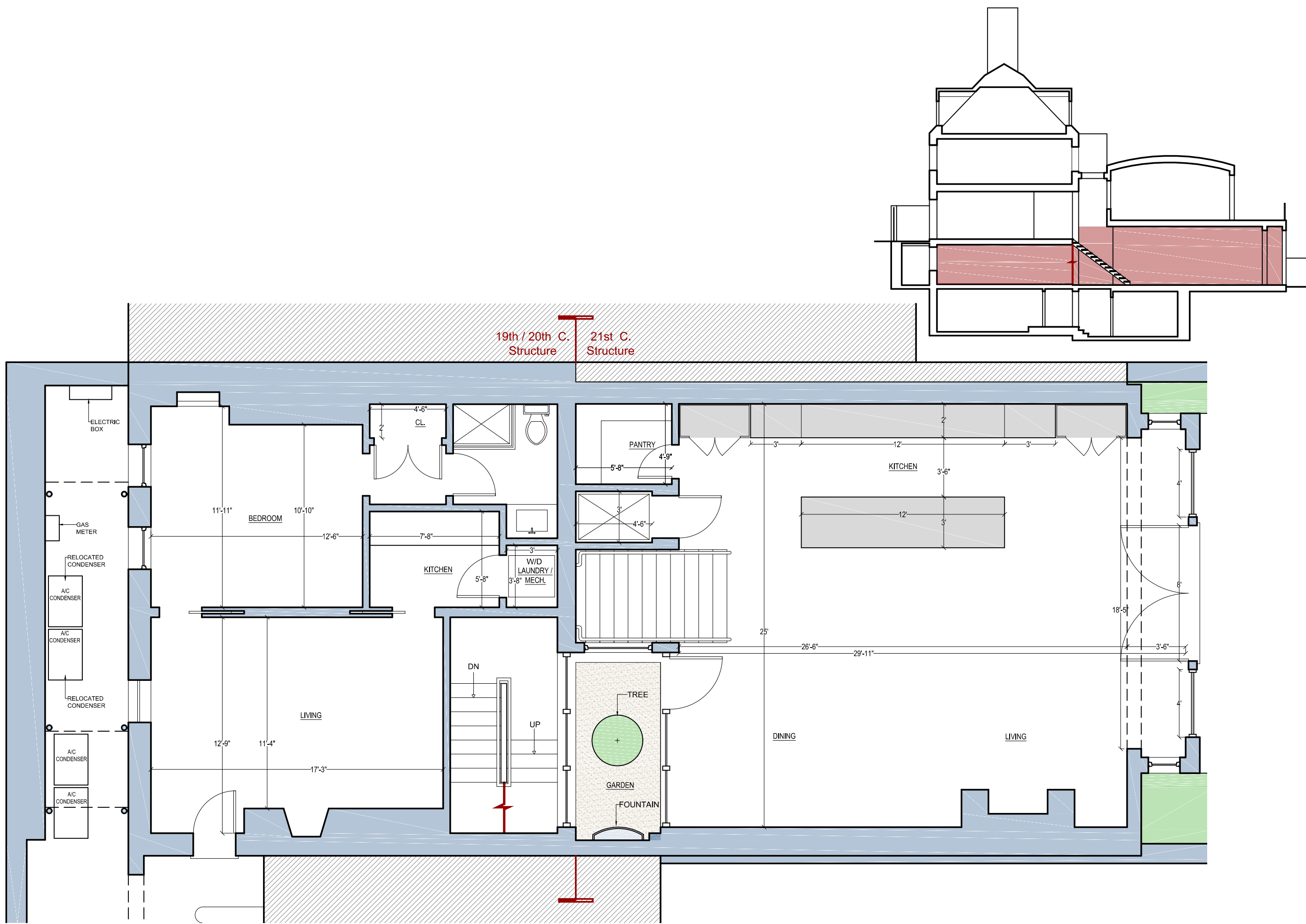

CHRISTIAN ZAPATKA ARCHITECT, PLLC
 1656 33rd STREET NW WASHINGTON DC 20007 202 333 2735

© DRAWING PROTECTED BY COPYRIGHT. THIS DRAWING
 CANNOT BE DISTRIBUTED OR REPRODUCED WITHOUT WRITTEN
 PERMISSION FROM CHRISTIAN ZAPATKA ARCHITECT, PLLC.

PROJECT:

BAYOUMI RESIDENCE

2908 N ST., NW
 WASHINGTON, DC 20007
 SQ: 1211 LOT: 0019

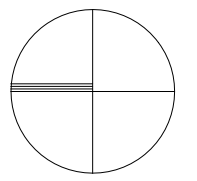

DRAWING TITLE:

PROPOSED APARTMENT / GARDEN FLOOR PLAN

SUBMISSION:

CONCEPT

DATE: OCTOBER 29, 2020

SCALE: 3/16" = 1'-0"

A103

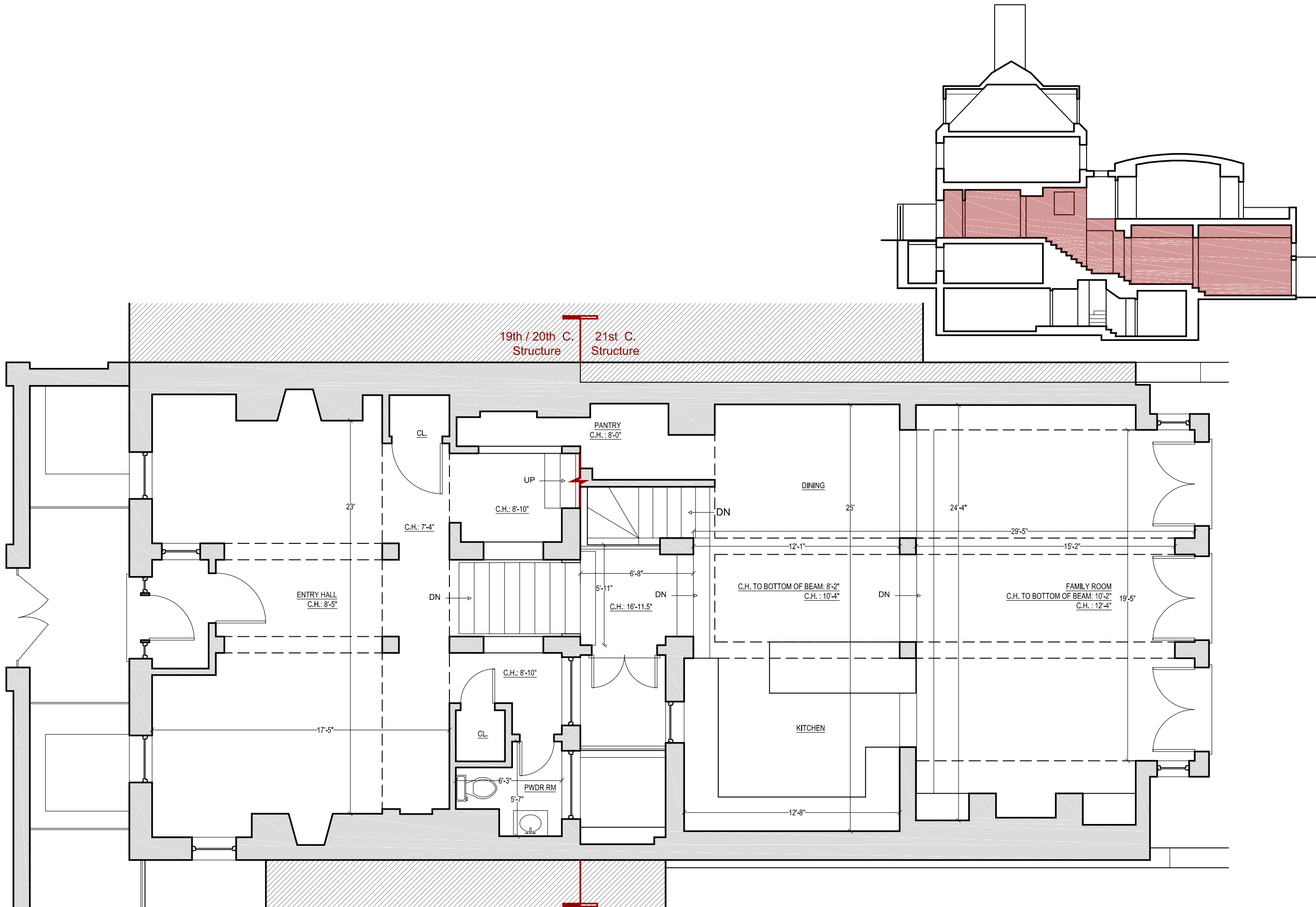

CHRISTIAN ZAPATKA ARCHITECT, PLLC
1656 33rd STREET NW WASHINGTON DC 20007 202 333 2735

© DRAWING PROTECTED BY COPYRIGHT. THIS DRAWING
CANNOT BE DISTRIBUTED OR REPRODUCED WITHOUT WRITTEN
PERMISSION FROM CHRISTIAN ZAPATKA ARCHITECT, PLLC.

PROJECT:

**BAYOUMI
RESIDENCE**

2908 N ST., NW
WASHINGTON, DC 20007
SQ: 1211 LOT: 0019

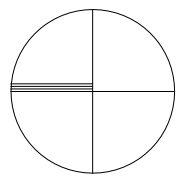

DRAWING TITLE:

**EXISTING
ENTRY /
GARDEN
FLOOR
PLAN**

SUBMISSION:

CONCEPT

DATE: OCTOBER 29, 2020

SCALE: 3/16" = 1'-0"

A104

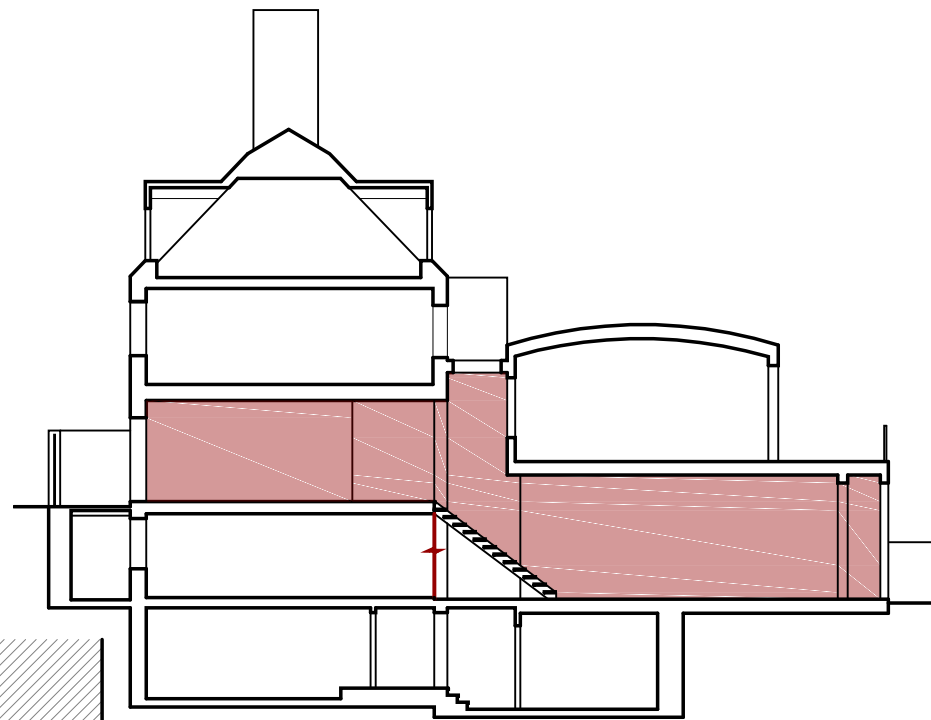
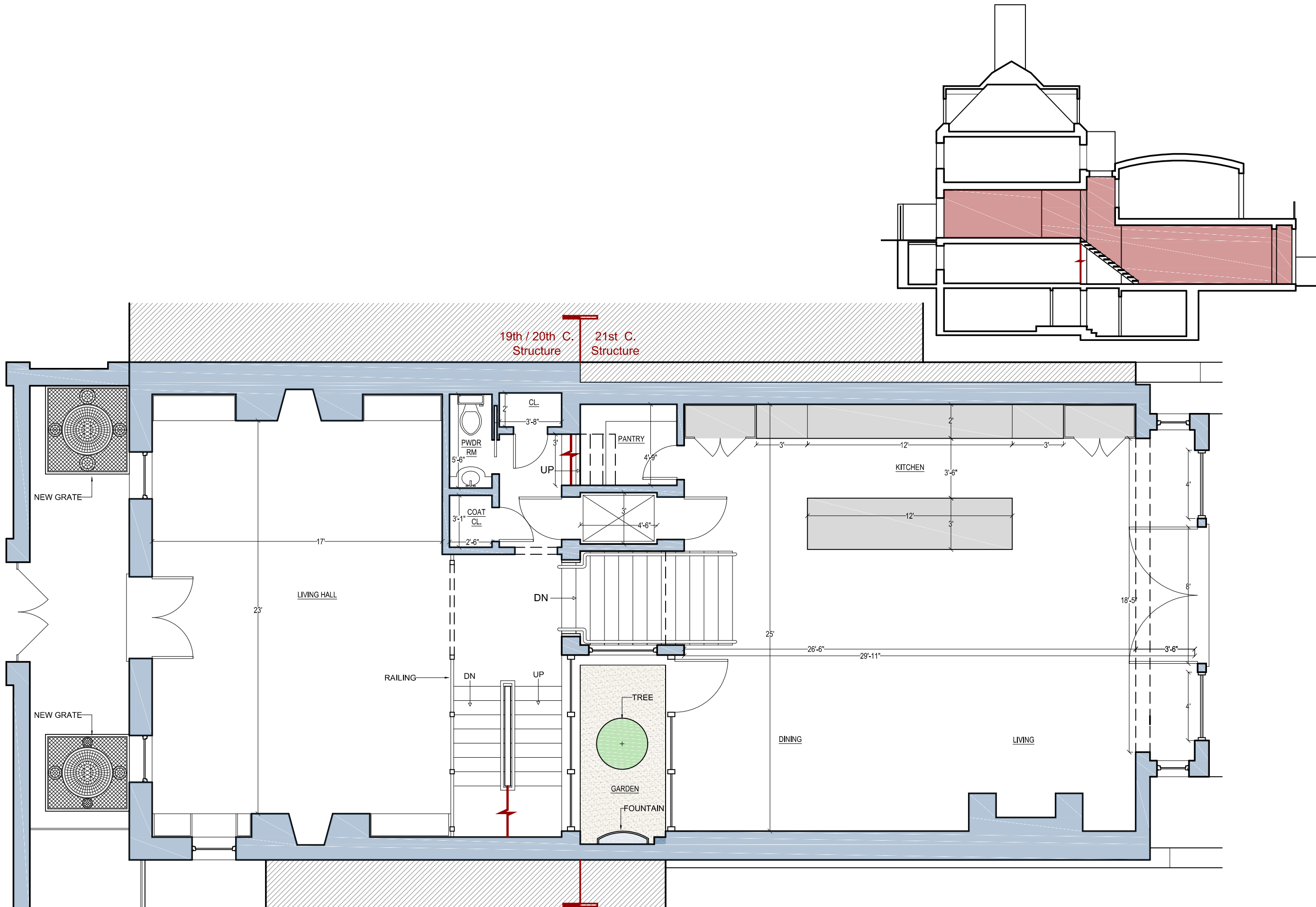

CHRISTIAN ZAPATKA ARCHITECT, PLLC
 1656 33rd STREET NW WASHINGTON DC 20007 202.333.2735

© DRAWING PROTECTED BY COPYRIGHT. THIS DRAWING
 CANNOT BE DISTRIBUTED OR REPRODUCED WITHOUT WRITTEN
 PERMISSION FROM CHRISTIAN ZAPATKA ARCHITECT, PLLC.

PROJECT:

BAYOUMI RESIDENCE

2908 N ST., NW
 WASHINGTON, DC 20007
 SQ: 1211 LOT: 0019

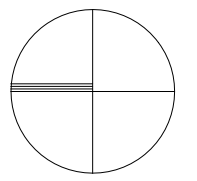

DRAWING TITLE:

PROPOSED ENTRY / GARDEN FLOOR PLAN

SUBMISSION:

CONCEPT

DATE: OCTOBER 29, 2020

SCALE: 3/16" = 1'-0"

A105

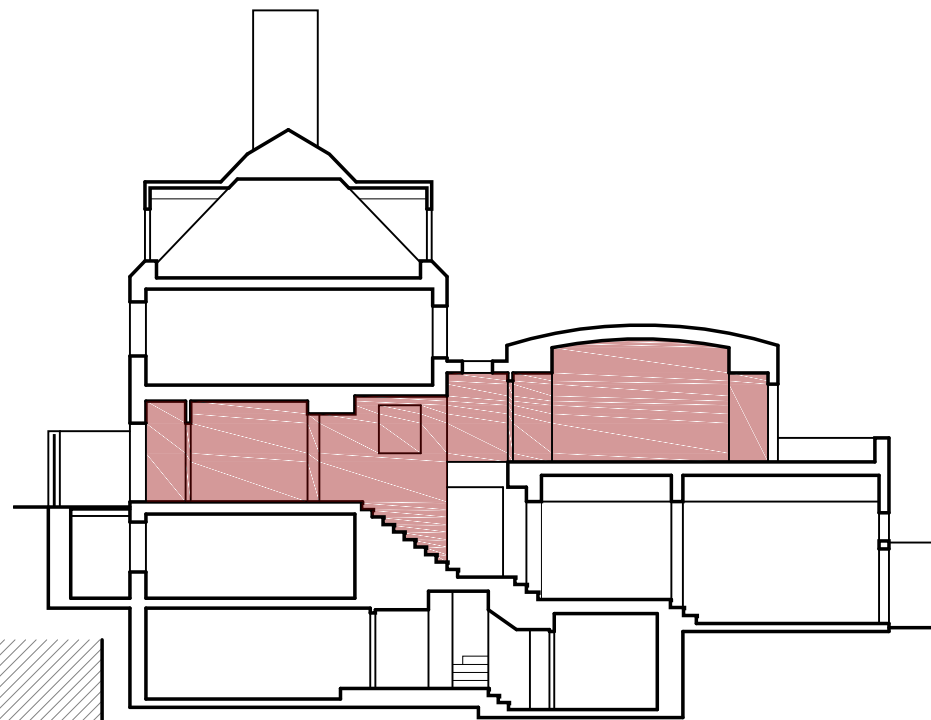
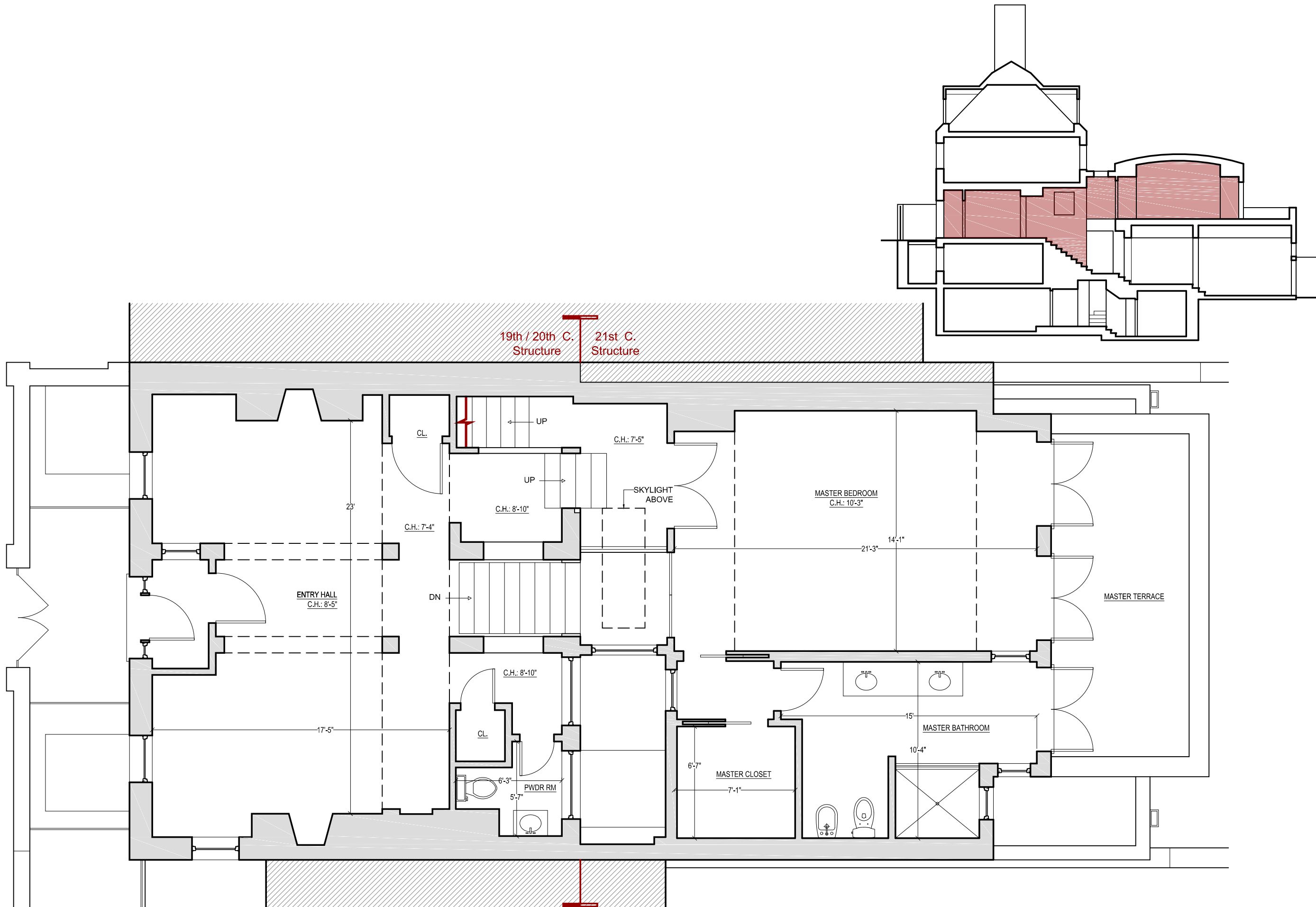

CHRISTIAN ZAPATKA ARCHITECT, PLLC
1656 33rd STREET NW WASHINGTON DC 20007 202 333 2735

© DRAWING PROTECTED BY COPYRIGHT. THIS DRAWING
CANNOT BE DISTRIBUTED OR REPRODUCED WITHOUT WRITTEN
PERMISSION FROM CHRISTIAN ZAPATKA ARCHITECT, PLLC.

PROJECT:

BAYOUMI RESIDENCE

2908 N ST., NW
WASHINGTON, DC 20007
SQ: 1211 LOT: 0019

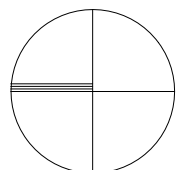

DRAWING TITLE:

**EXISTING
ENTRY /
MASTER SUITE
FLOOR
PLAN**

SUBMISSION:

CONCEPT

DATE: OCTOBER 29, 2020

SCALE: 3/16" = 1'-0"

A106

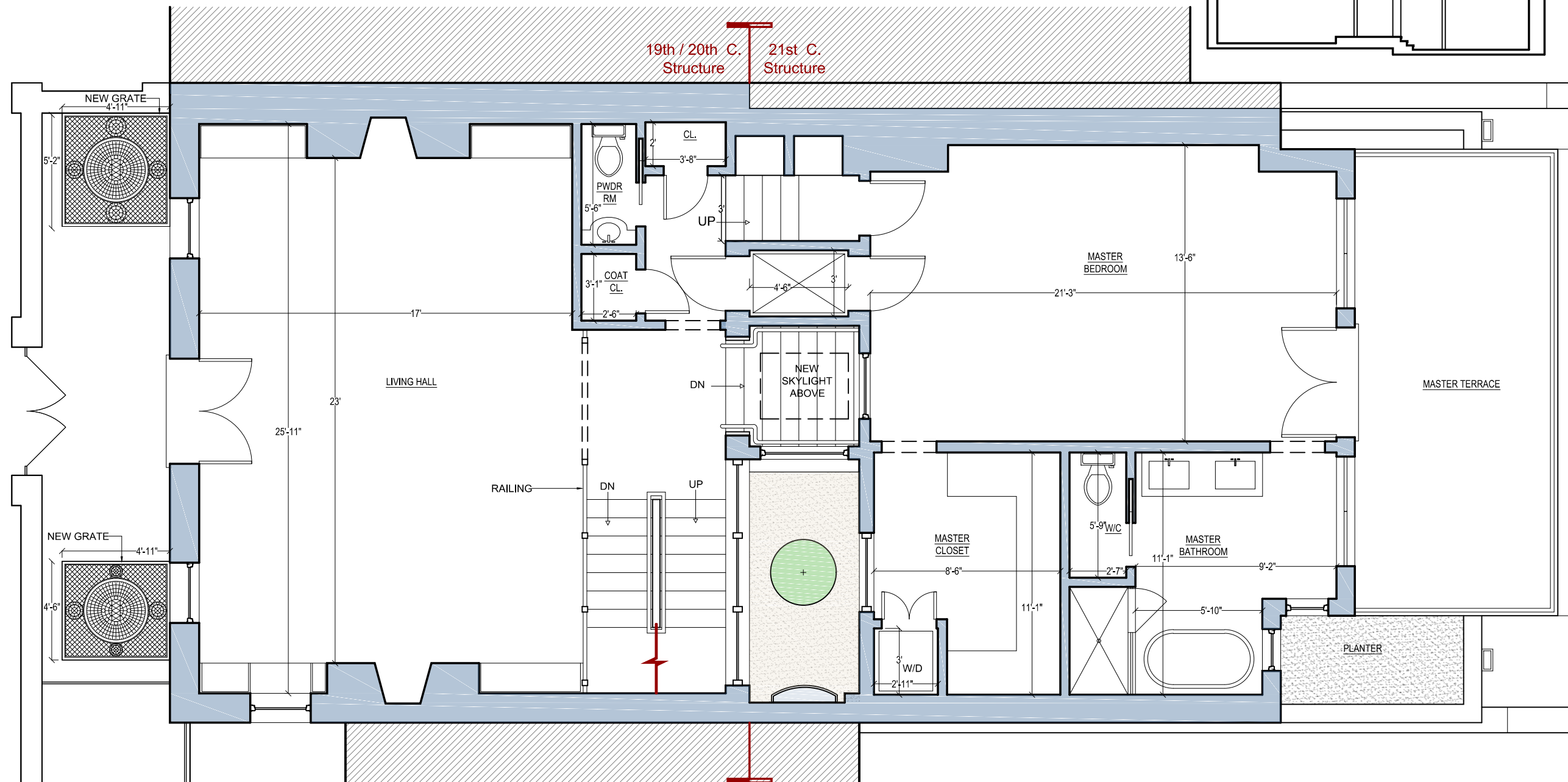
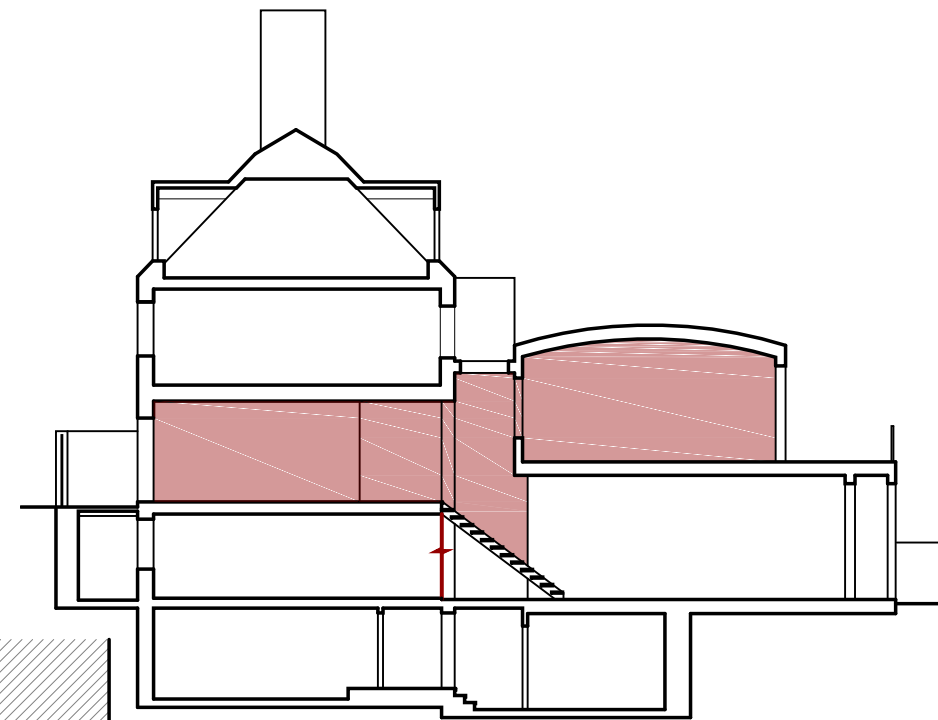
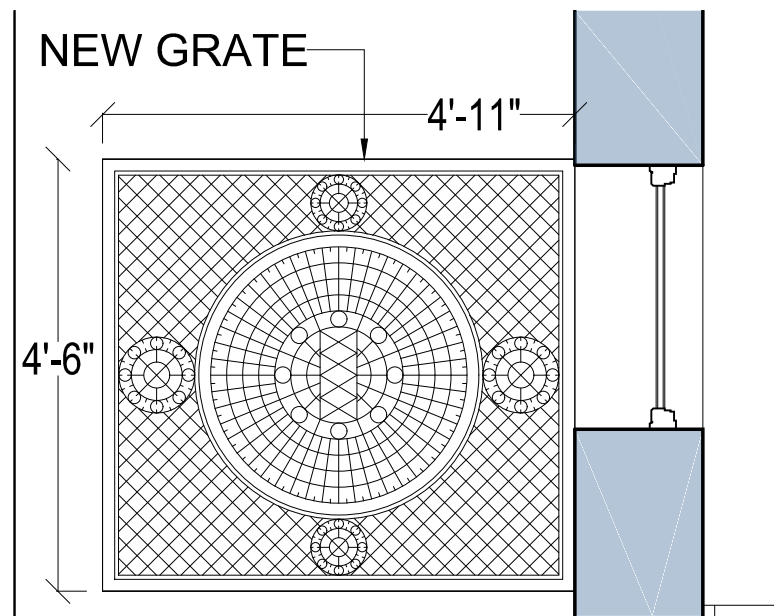
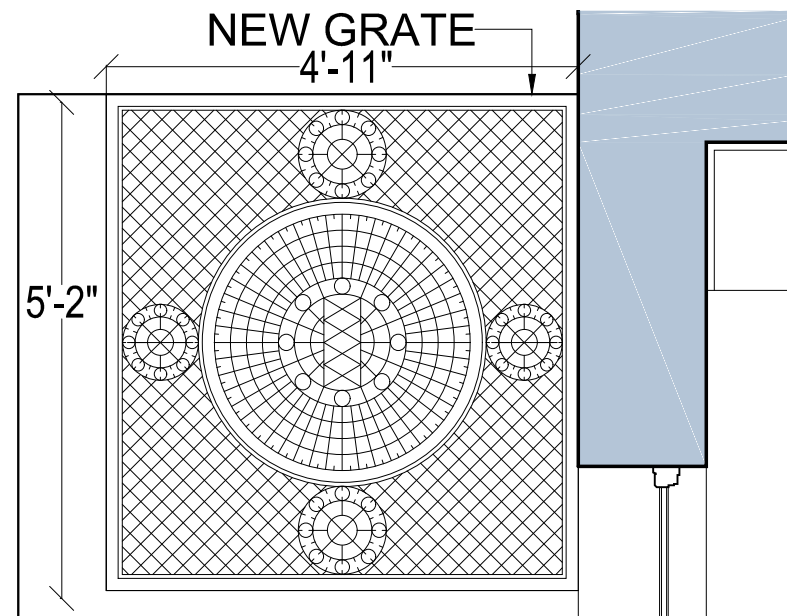

CHRISTIAN ZAPATKA ARCHITECT, PLLC
1656 33rd STREET NW WASHINGTON DC 20007 202 333 2735

© DRAWING PROTECTED BY COPYRIGHT. THIS DRAWING
CANNOT BE DISTRIBUTED OR REPRODUCED WITHOUT WRITTEN
PERMISSION FROM CHRISTIAN ZAPATKA ARCHITECT, PLLC.

PROJECT:

**BAYOUMI
RESIDENCE**

2908 N ST., NW
WASHINGTON, DC 20007
SQ: 1211 LOT: 0019

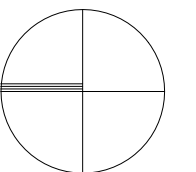

DRAWING TITLE:

**PROPOSED
ENTRY /
MASTER SUITE
FLOOR
PLAN**

SUBMISSION:

CONCEPT

DATE: OCTOBER 29, 2020

SCALE: 3/16" = 1'-0"

A107

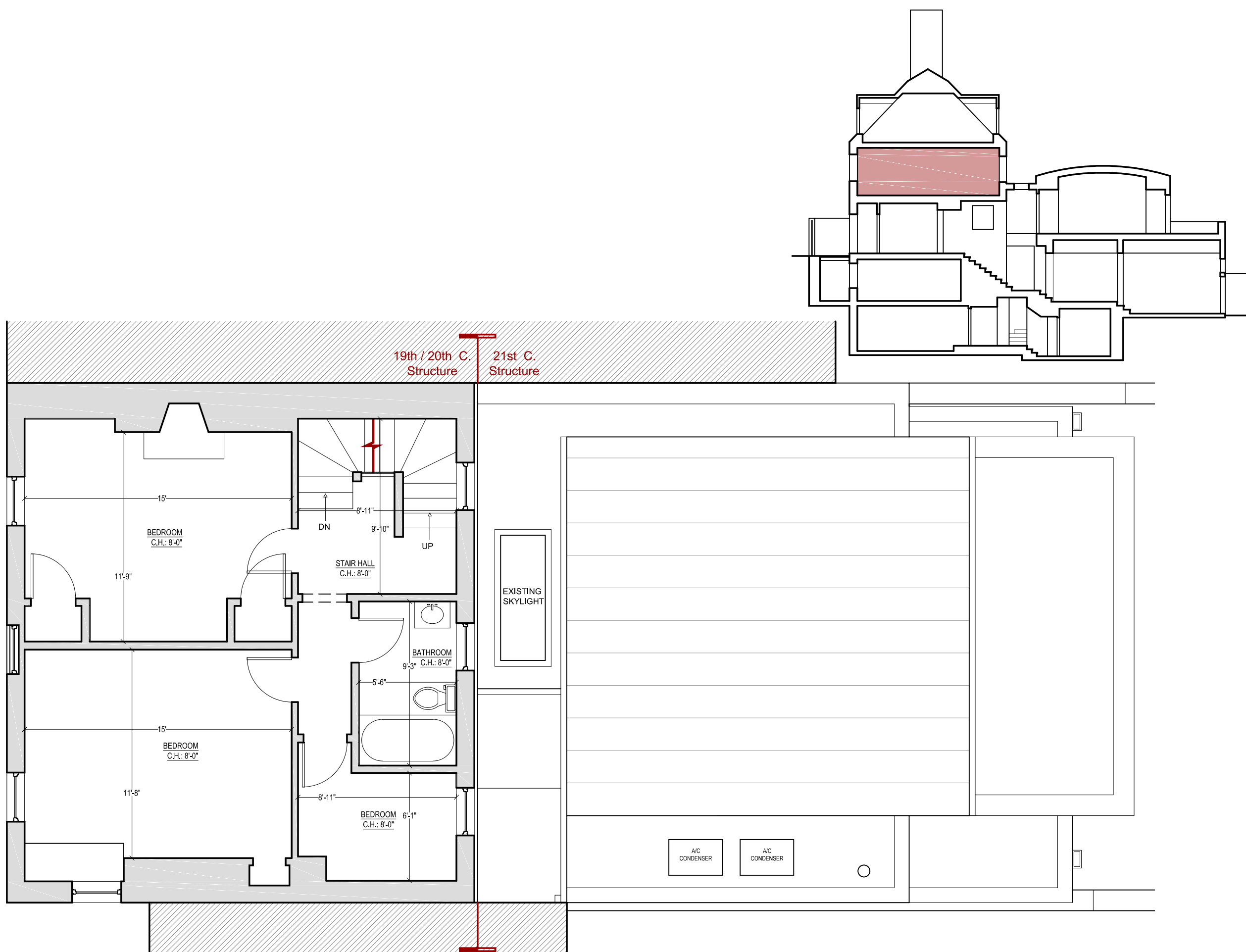

CHRISTIAN ZAPATKA ARCHITECT, PLLC
1656 33rd STREET NW WASHINGTON DC 20007 202 333 2735

© DRAWING PROTECTED BY COPYRIGHT. THIS DRAWING
CANNOT BE DISTRIBUTED OR REPRODUCED WITHOUT WRITTEN
PERMISSION FROM CHRISTIAN ZAPATKA ARCHITECT, PLLC.

PROJECT:

**BAYOUMI
RESIDENCE**

2908 N ST., NW
WASHINGTON, DC 20007
SQ: 1211 LOT: 0019

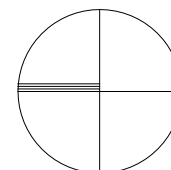

DRAWING TITLE:

**EXISTING
SECOND FLOOR
PLAN**

SUBMISSION:

CONCEPT

DATE: OCTOBER 29, 2020

SCALE: 3/16" = 1'-0"

A108

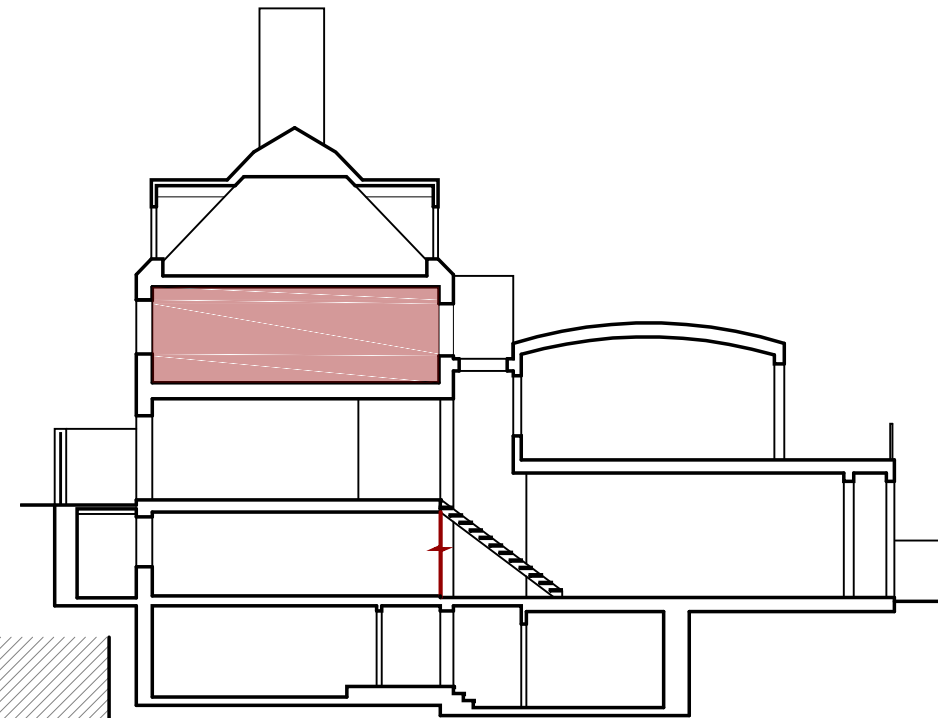
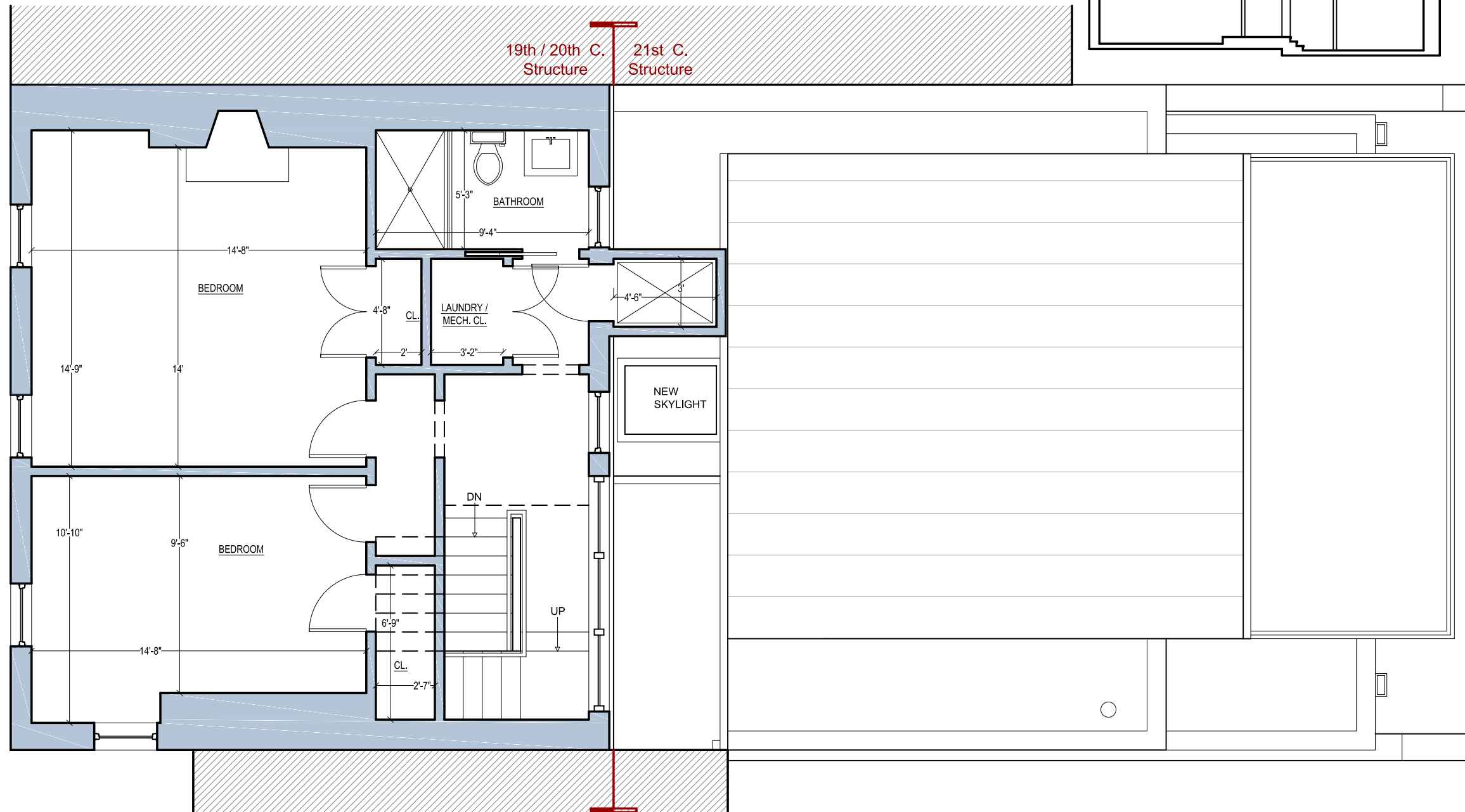

CHRISTIAN ZAPATKA ARCHITECT, PLLC
1656 33rd STREET NW WASHINGTON DC 20007 202 333 2735

© DRAWING PROTECTED BY COPYRIGHT. THIS DRAWING
CANNOT BE DISTRIBUTED OR REPRODUCED WITHOUT WRITTEN
PERMISSION FROM CHRISTIAN ZAPATKA ARCHITECT, PLLC.

PROJECT:

**BAYOUMI
RESIDENCE**

2908 N ST., NW
WASHINGTON, DC 20007
SQ: 1211 LOT: 0019

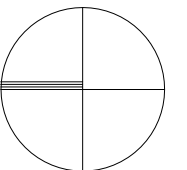

DRAWING TITLE:

**PROPOSED
SECOND FLOOR
PLAN**

SUBMISSION:

CONCEPT

DATE: OCTOBER 29, 2020

SCALE: 3/16" = 1'-0"

A109

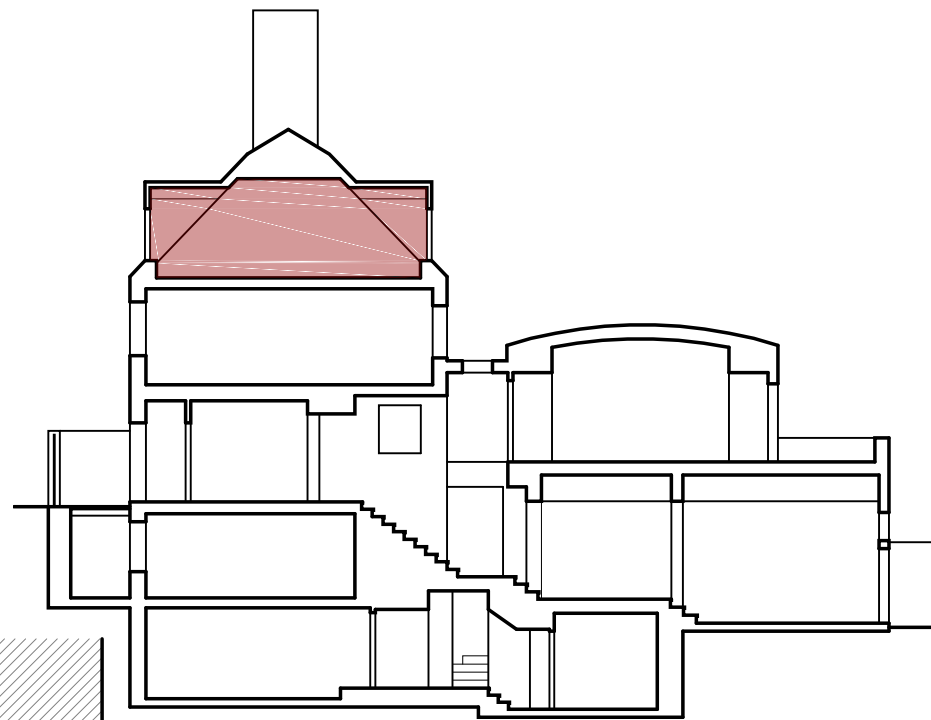
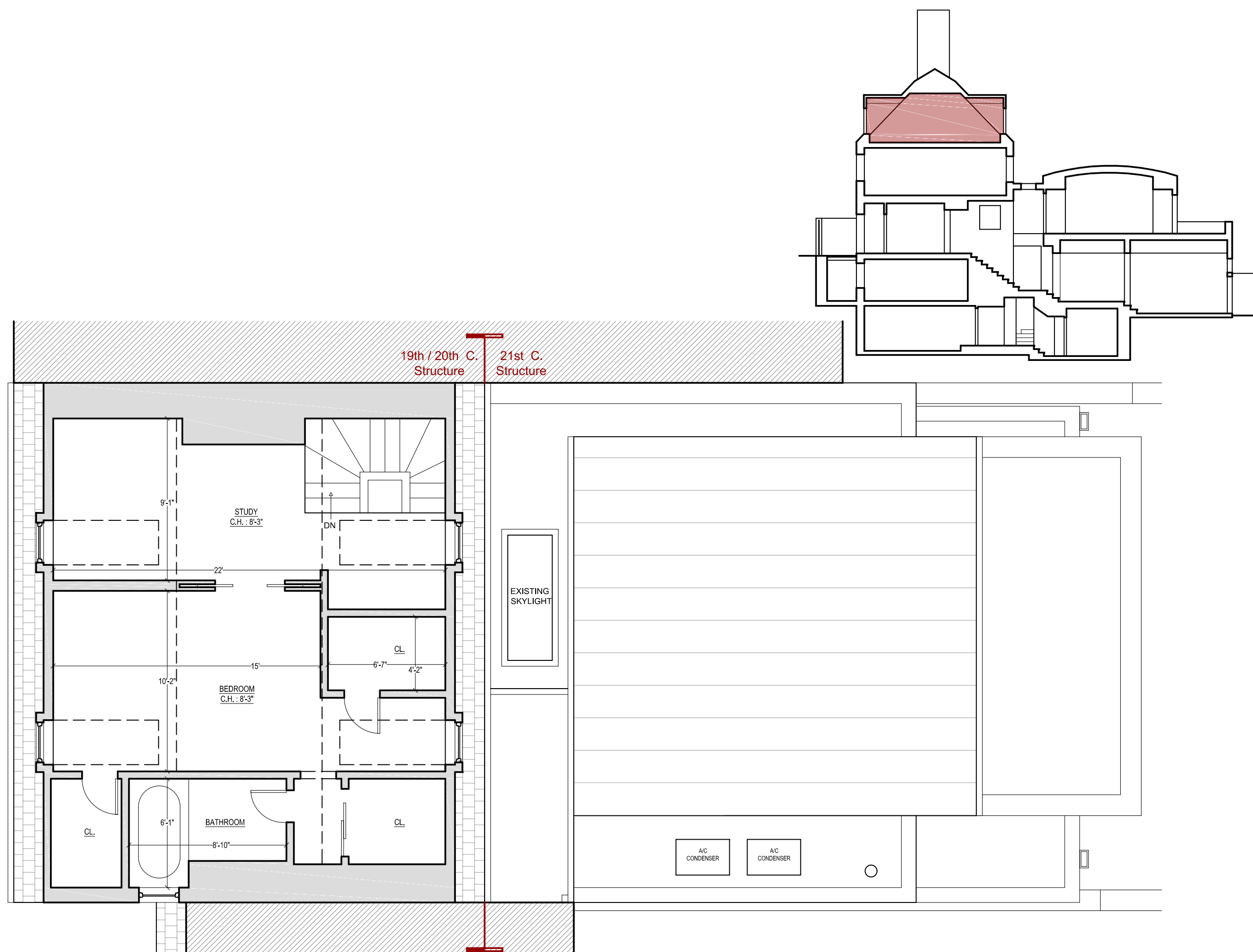

CHRISTIAN ZAPATKA ARCHITECT, PLLC
 1656 33rd STREET NW WASHINGTON DC 20007 202 333 2735

© DRAWING PROTECTED BY COPYRIGHT. THIS DRAWING
 CANNOT BE DISTRIBUTED OR REPRODUCED WITHOUT WRITTEN
 PERMISSION FROM CHRISTIAN ZAPATKA ARCHITECT, PLLC.

PROJECT:

BAYOUMI RESIDENCE

2908 N ST., NW
 WASHINGTON, DC 20007
 SQ: 1211 LOT: 0019

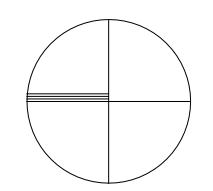

DRAWING TITLE:

EXISTING THIRD FLOOR PLAN

SUBMISSION:

CONCEPT

DATE: OCTOBER 29, 2020

SCALE: 3/16" = 1'-0"

A110

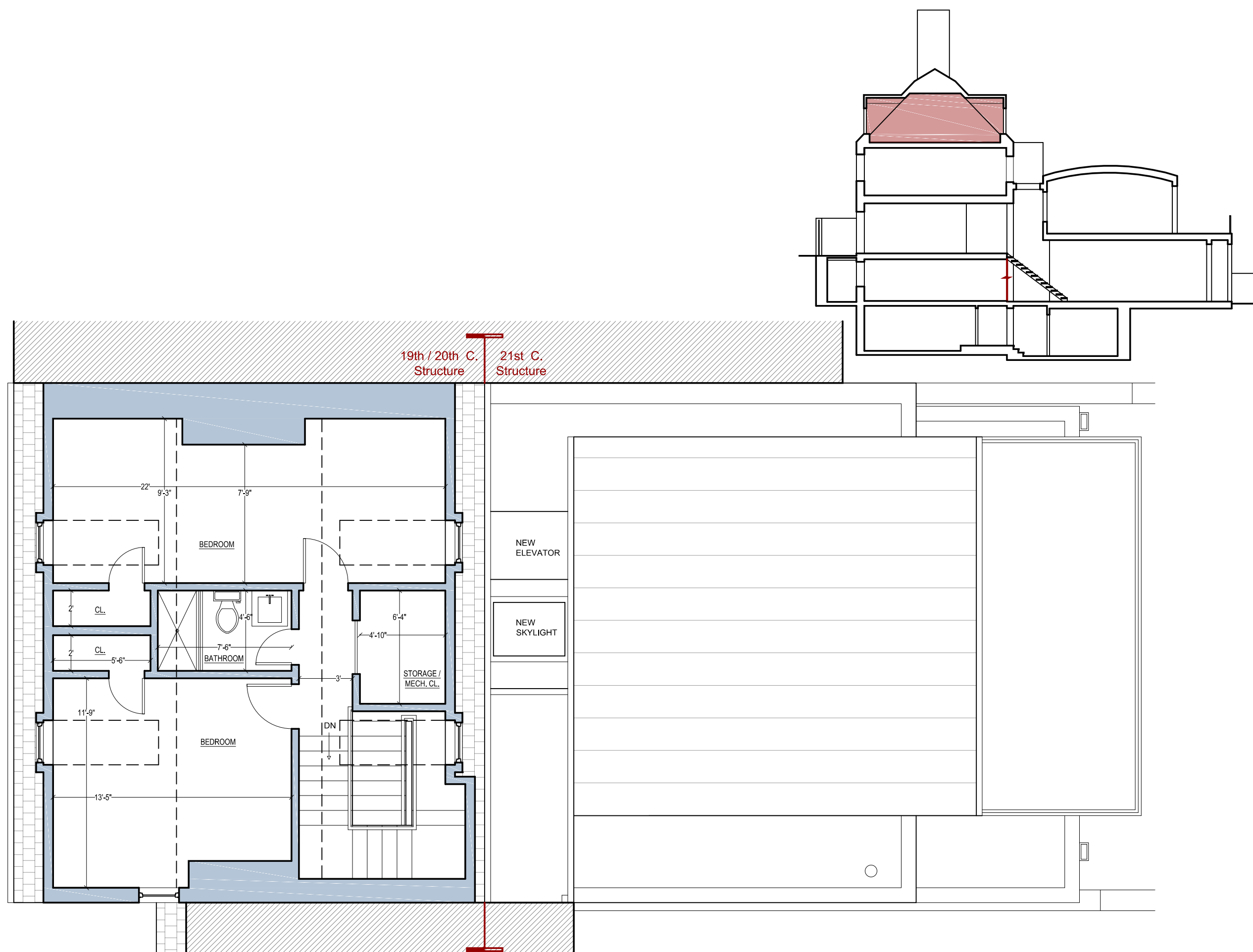

CHRISTIAN ZAPATKA ARCHITECT, PLLC
 1656 33rd STREET NW WASHINGTON DC 20007 202 333 2735

© DRAWING PROTECTED BY COPYRIGHT. THIS DRAWING
 CANNOT BE DISTRIBUTED OR REPRODUCED WITHOUT WRITTEN
 PERMISSION FROM CHRISTIAN ZAPATKA ARCHITECT, PLLC.

PROJECT:

**BAYOUMI
 RESIDENCE**

2908 N ST., NW
 WASHINGTON, DC 20007
 SQ: 1211 LOT: 0019

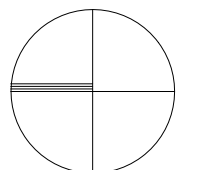

DRAWING TITLE:

**PROPOSED
 THIRD FLOOR
 PLAN**

SUBMISSION:

CONCEPT

DATE: OCTOBER 29, 2020

SCALE: 3/16" = 1'-0"

A111

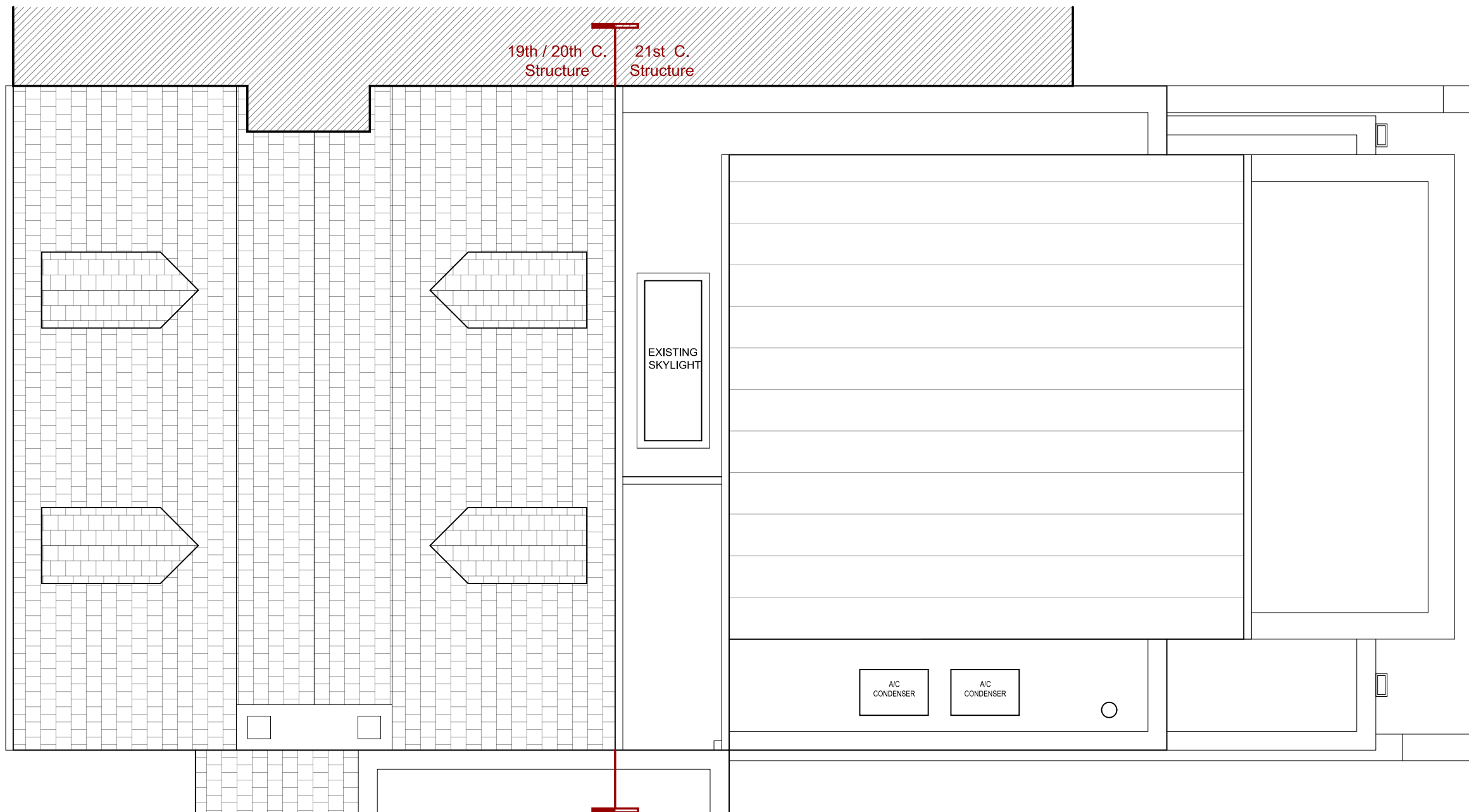

CHRISTIAN ZAPATKA ARCHITECT, PLLC
 1656 33rd STREET NW WASHINGTON DC 20007 202 333 2735

© DRAWING PROTECTED BY COPYRIGHT. THIS DRAWING
 CANNOT BE DISTRIBUTED OR REPRODUCED WITHOUT WRITTEN
 PERMISSION FROM CHRISTIAN ZAPATKA ARCHITECT, PLLC.

PROJECT:

**BAYOUMI
 RESIDENCE**

2908 N ST., NW
 WASHINGTON, DC 20007
 SQ: 1211 LOT: 0019

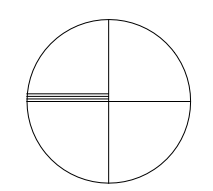

DRAWING TITLE:

**EXISTING
 ROOF
 PLAN**

SUBMISSION:

CONCEPT

DATE: OCTOBER 29, 2020

SCALE: 3/16" = 1'-0"

A112

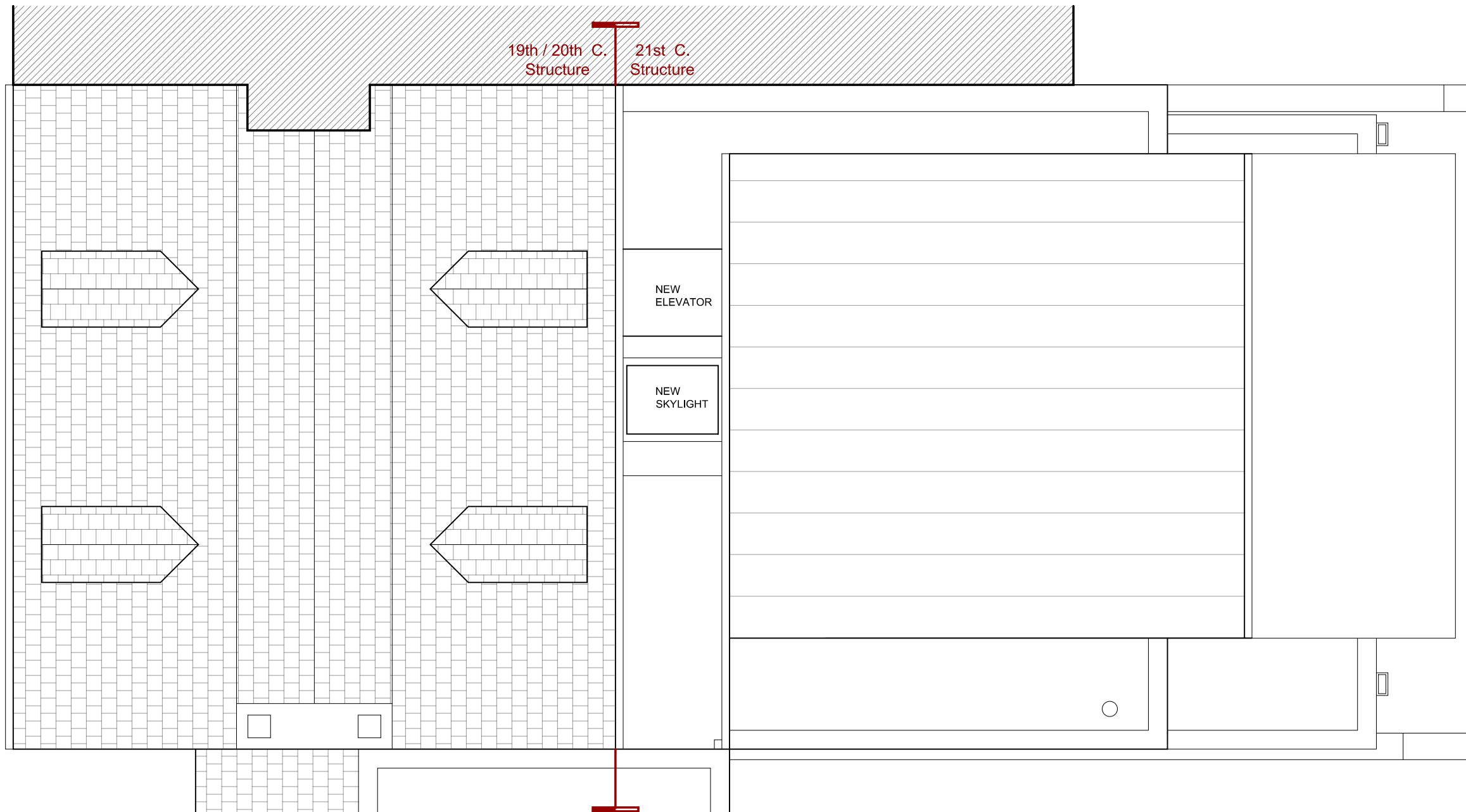

CHRISTIAN ZAPATKA ARCHITECT, PLLC
 1656 33rd STREET NW WASHINGTON DC 20007 202 333 2735

© DRAWING PROTECTED BY COPYRIGHT. THIS DRAWING
 CANNOT BE DISTRIBUTED OR REPRODUCED WITHOUT WRITTEN
 PERMISSION FROM CHRISTIAN ZAPATKA ARCHITECT, PLLC.

PROJECT:

**BAYOUMI
 RESIDENCE**

2908 N ST., NW
 WASHINGTON, DC 20007
 SQ: 1211 LOT: 0019

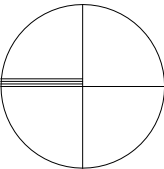

DRAWING TITLE:

**PROPOSED
 ROOF
 PLAN**

SUBMISSION:

CONCEPT

DATE: OCTOBER 29, 2020

SCALE: 3/16" = 1'-0"

A113



CHRISTIAN ZAPATKA ARCHITECT, PLLC
 1656 33rd STREET NW WASHINGTON DC 20007 202 333 2735

© DRAWING PROTECTED BY COPYRIGHT. THIS DRAWING
 CANNOT BE DISTRIBUTED OR REPRODUCED WITHOUT WRITTEN
 PERMISSION FROM CHRISTIAN ZAPATKA ARCHITECT, PLLC.

PROJECT:

**BAYOUMI
 RESIDENCE**

2908 N ST., NW
 WASHINGTON, DC 20007
 SQ: 1211 LOT: 0019

DRAWING TITLE:

**EXISTING
 STREET
 ELEVATION**

SUBMISSION:

CONCEPT

DATE: OCTOBER 29, 2020

SCALE: 1/8" = 1'-0"

A200



CHRISTIAN ZAPATKA ARCHITECT, PLLC
 1656 33rd STREET NW WASHINGTON DC 20007 202 333 2735

© DRAWING PROTECTED BY COPYRIGHT. THIS DRAWING
 CANNOT BE DISTRIBUTED OR REPRODUCED WITHOUT WRITTEN
 PERMISSION FROM CHRISTIAN ZAPATKA ARCHITECT, PLLC.

PROJECT:

**BAYOUMI
 RESIDENCE**

2908 N ST., NW
 WASHINGTON, DC 20007
 SQ: 1211 LOT: 0019

DRAWING TITLE:

**PROPOSED
 STREET
 ELEVATION**

SUBMISSION:

CONCEPT

DATE: OCTOBER 29, 2020

SCALE: 1/8" = 1'-0"

A201



CHRISTIAN ZAPATKA ARCHITECT, PLLC
 1656 33rd STREET NW WASHINGTON DC 20007 202 333 2735

© DRAWING PROTECTED BY COPYRIGHT. THIS DRAWING
 CANNOT BE DISTRIBUTED OR REPRODUCED WITHOUT WRITTEN
 PERMISSION FROM CHRISTIAN ZAPATKA ARCHITECT, PLLC.

PROJECT:

**BAYOUMI
 RESIDENCE**

2908 N ST., NW
 WASHINGTON, DC 20007
 SQ: 1211 LOT: 0019

DRAWING TITLE:

**PROPOSED
 STREET
 ELEVATION
 V2**

SUBMISSION:

CONCEPT

DATE: OCTOBER 29, 2020

SCALE: 1/8" = 1'-0"

A201



1 EXISTING FRONT ELEVATION



1 PROPOSED FRONT ELEVATION

CHRISTIAN ZAPATKA ARCHITECT, PLLC
1656 33rd STREET NW WASHINGTON DC 20007 202 333 2735

© DRAWING PROTECTED BY COPYRIGHT. THIS DRAWING
CANNOT BE DISTRIBUTED OR REPRODUCED WITHOUT WRITTEN
PERMISSION FROM CHRISTIAN ZAPATKA ARCHITECT, PLLC.

PROJECT:

**BAYOUMI
RESIDENCE**

2908 N ST., NW
WASHINGTON, DC 20007
SQ: 1211 LOT: 0019

DRAWING TITLE:

**EXISTING &
PROPOSED
FRONT
ELEVATION**

SUBMISSION:

CONCEPT

DATE: OCTOBER 29, 2020

SCALE: 1/8" = 1'-0"

A202



1 EXISTING FRONT ELEVATION



1 PROPOSED FRONT ELEVATION

CHRISTIAN ZAPATKA ARCHITECT, PLLC
1656 33rd STREET NW WASHINGTON DC 20007 202 333 2735

© DRAWING PROTECTED BY COPYRIGHT. THIS DRAWING
CANNOT BE DISTRIBUTED OR REPRODUCED WITHOUT WRITTEN
PERMISSION FROM CHRISTIAN ZAPATKA ARCHITECT, PLLC.

PROJECT:

**BAYOUMI
RESIDENCE**

2908 N ST., NW
WASHINGTON, DC 20007
SQ: 1211 LOT: 0019

DRAWING TITLE:

**EXISTING &
PROPOSED
FRONT
ELEVATION
V2**

SUBMISSION:

CONCEPT

DATE: OCTOBER 29, 2020

SCALE: 1/8" = 1'-0"

A202



1 EXISTING REAR ELEVATION



2 PROPOSED REAR ELEVATION

ELEVATOR SHAFT
TO BE CLAD
WITH HORIZONTAL
ZINC SIDING

EXISTING
BRICK
CLADDING

METAL WINDOWS
& DOORS

CHRISTIAN ZAPATKA ARCHITECT, PLLC
1656 33rd STREET NW WASHINGTON DC 20007 202.333.2735

© DRAWING PROTECTED BY COPYRIGHT. THIS DRAWING
CANNOT BE DISTRIBUTED OR REPRODUCED WITHOUT WRITTEN
PERMISSION FROM CHRISTIAN ZAPATKA ARCHITECT, PLLC.

PROJECT:

**BAYOUMI
RESIDENCE**

2908 N ST., NW
WASHINGTON, DC 20007
SQ: 1211 LOT: 0019

DRAWING TITLE:

**EXISTING &
PROPOSED
REAR
ELEVATION**

SUBMISSION:

CONCEPT

DATE: OCTOBER 29, 2020

SCALE: 3/16" = 1'-0"

A203



1 EXISTING REAR ELEVATION



2 PROPOSED REAR ELEVATION

ELEVATOR SHAFT
TO BE CLAD
WITH VERTICAL
ZINC SIDING

EXISTING
BRICK
CLADDING

METAL WINDOWS
& DOORS

CHRISTIAN ZAPATKA ARCHITECT, PLLC
1656 33rd STREET NW WASHINGTON DC 20007 202 333 2735

© DRAWING PROTECTED BY COPYRIGHT. THIS DRAWING
CANNOT BE DISTRIBUTED OR REPRODUCED WITHOUT WRITTEN
PERMISSION FROM CHRISTIAN ZAPATKA ARCHITECT, PLLC.

PROJECT:

**BAYOUMI
RESIDENCE**

2908 N ST., NW
WASHINGTON, DC 20007
SQ: 1211 LOT: 0019

DRAWING TITLE:

**EXISTING &
PROPOSED
REAR
ELEVATION
V.2**

SUBMISSION:

CONCEPT

DATE: OCTOBER 29, 2020

SCALE: 3/16" = 1'-0"

A203

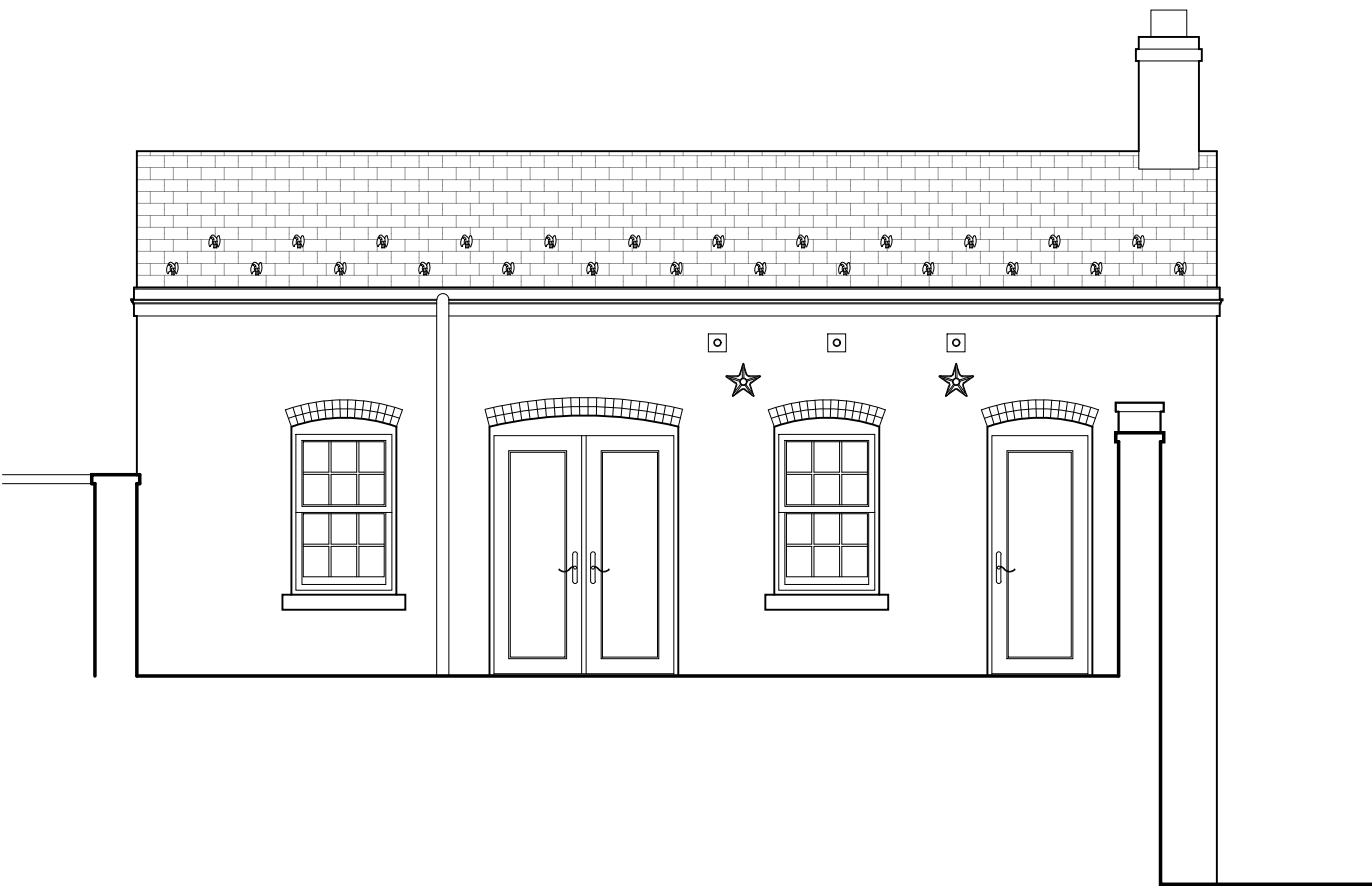

1 EXISTING FRONT ELEVATION

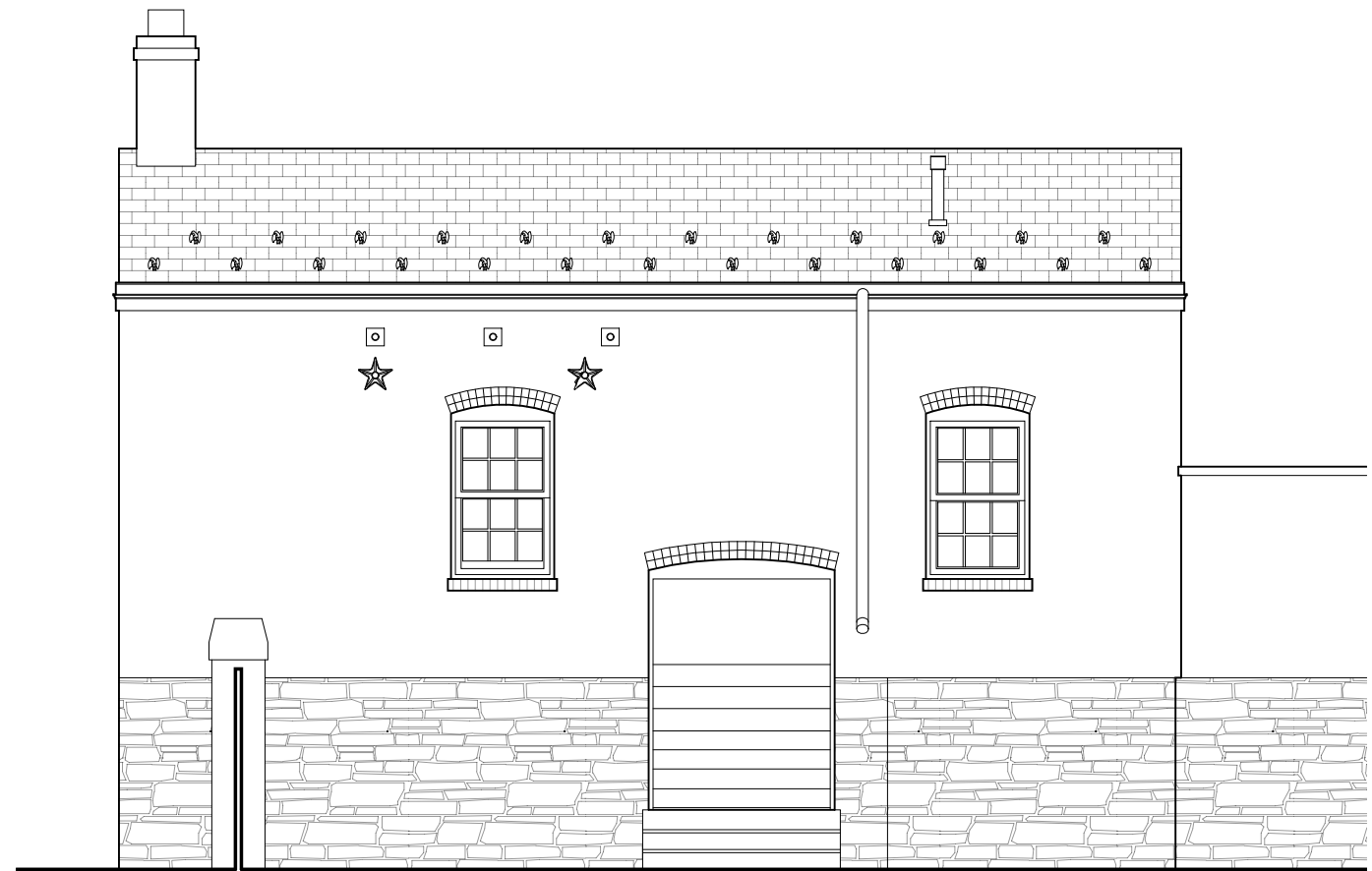

2 EXISTING REAR ELEVATION

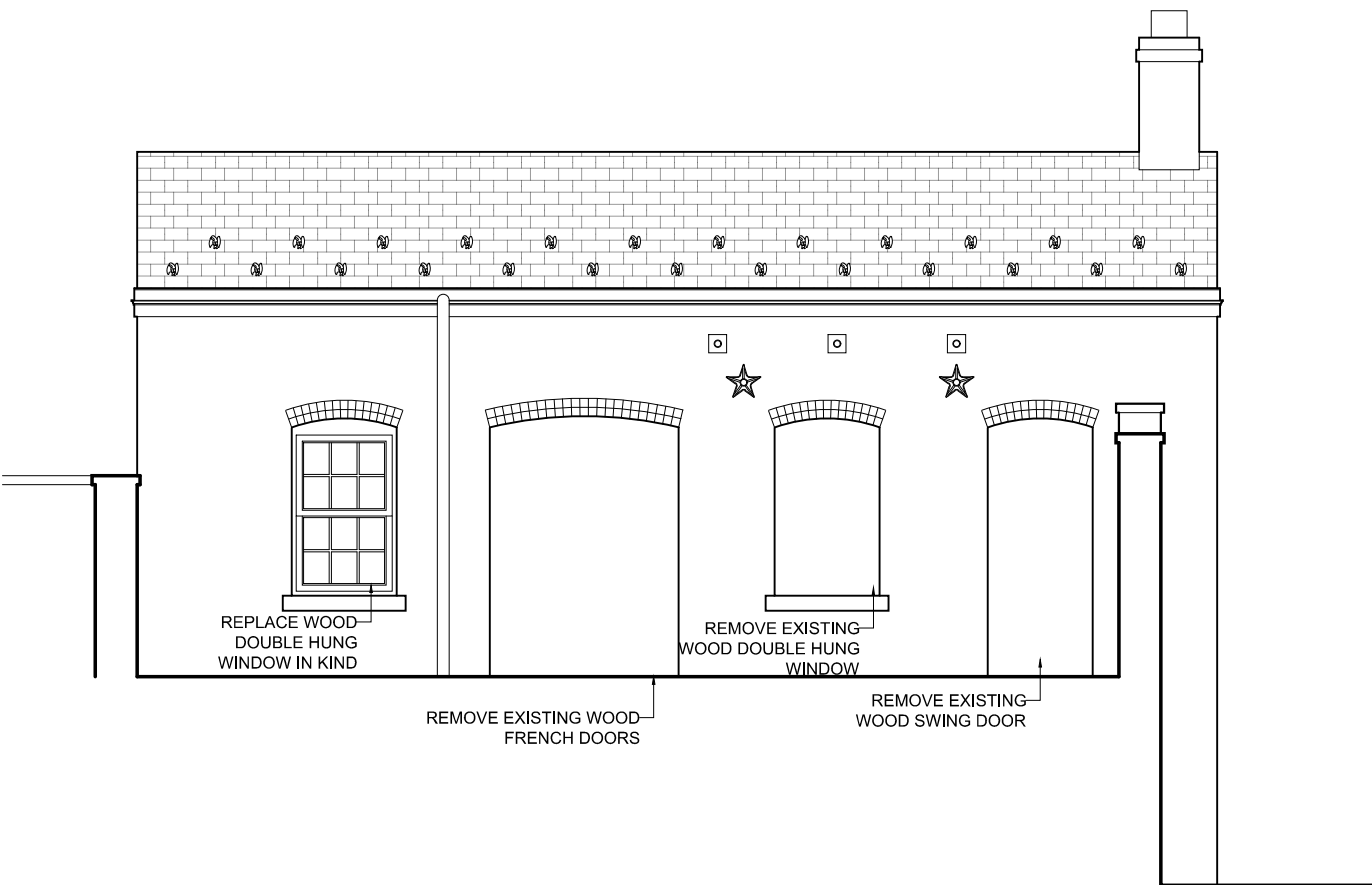

3 PROPOSED FRONT ELEVATION

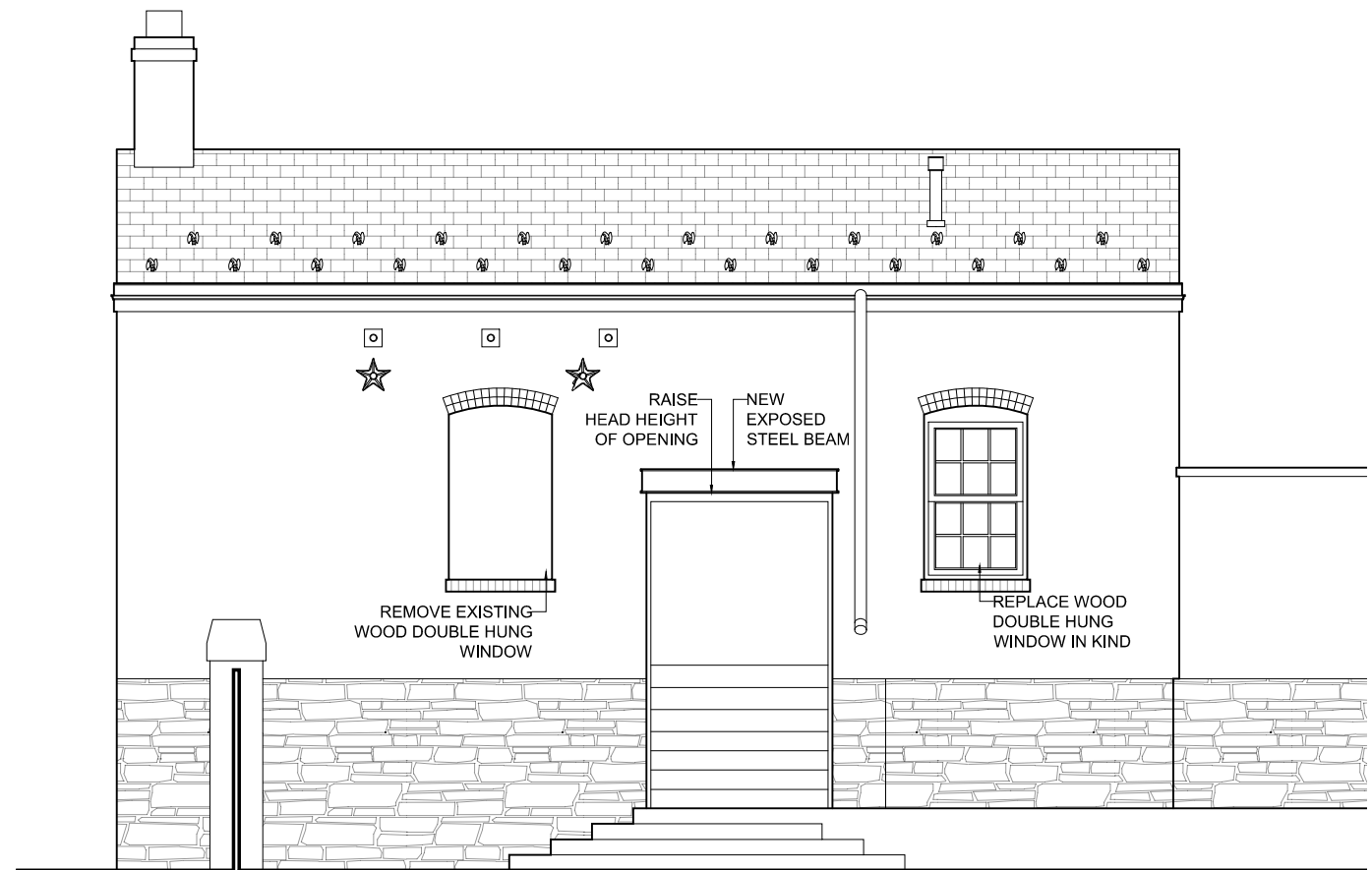

4 PROPOSED REAR ELEVATION

CHRISTIAN ZAPATKA ARCHITECT, PLLC
1656 33rd STREET NW WASHINGTON DC 20007 202.333.2735

© DRAWING PROTECTED BY COPYRIGHT. THIS DRAWING CANNOT BE DISTRIBUTED OR REPRODUCED WITHOUT WRITTEN PERMISSION FROM CHRISTIAN ZAPATKA ARCHITECT, PLLC.

PROJECT:

BAYOUMI RESIDENCE

2908 N ST., NW
WASHINGTON, DC 20007
SQ: 1211 LOT: 0019

DRAWING TITLE:

EXISTING & PROPOSED ACCESSORY STRUCTURE ELEVATIONS

SUBMISSION:

CONCEPT

DATE: OCTOBER 29, 2020

SCALE: 3/16" = 1'-0"

A204

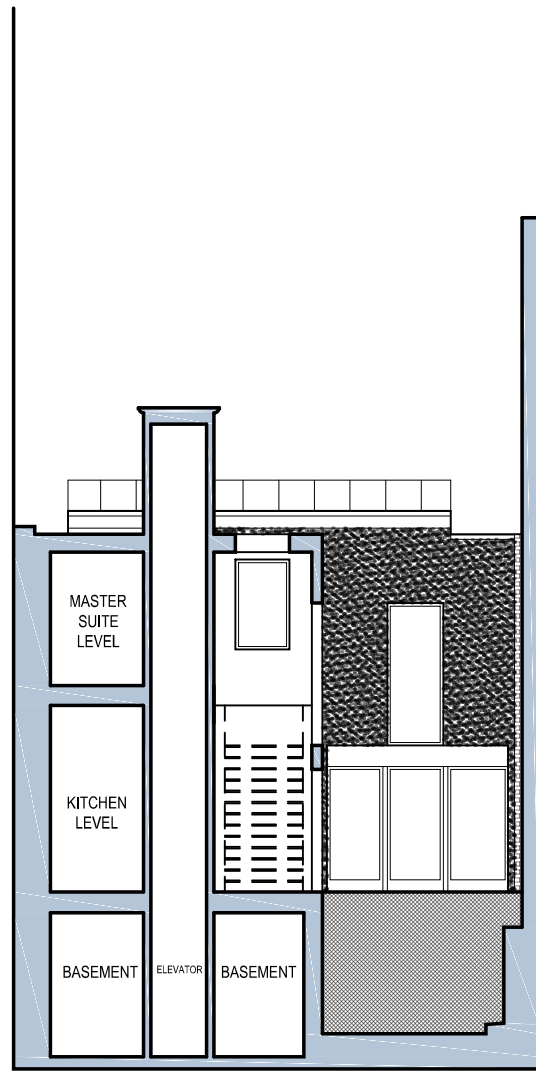
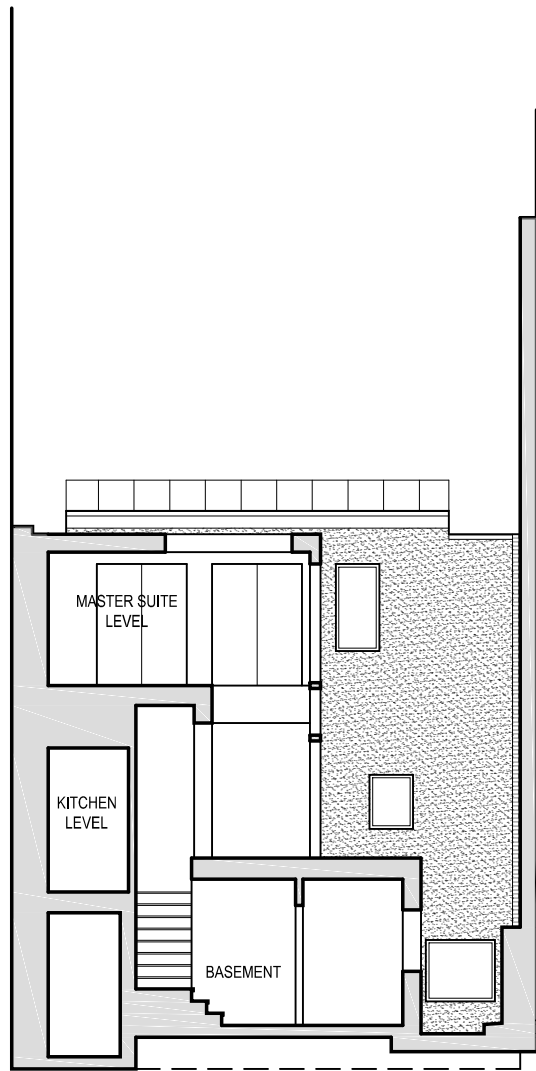

1 EXISTING EAST-WEST SECTION

2 PROPOSED EAST-WEST SECTION

3 EXISTING WEST-EAST SECTION

4 PROPOSED WEST-EAST SECTION

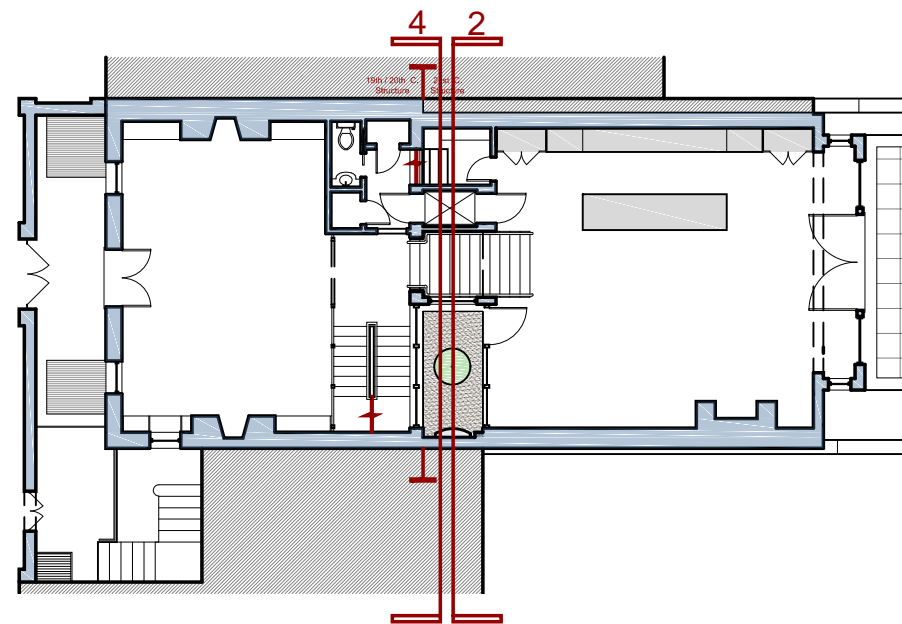
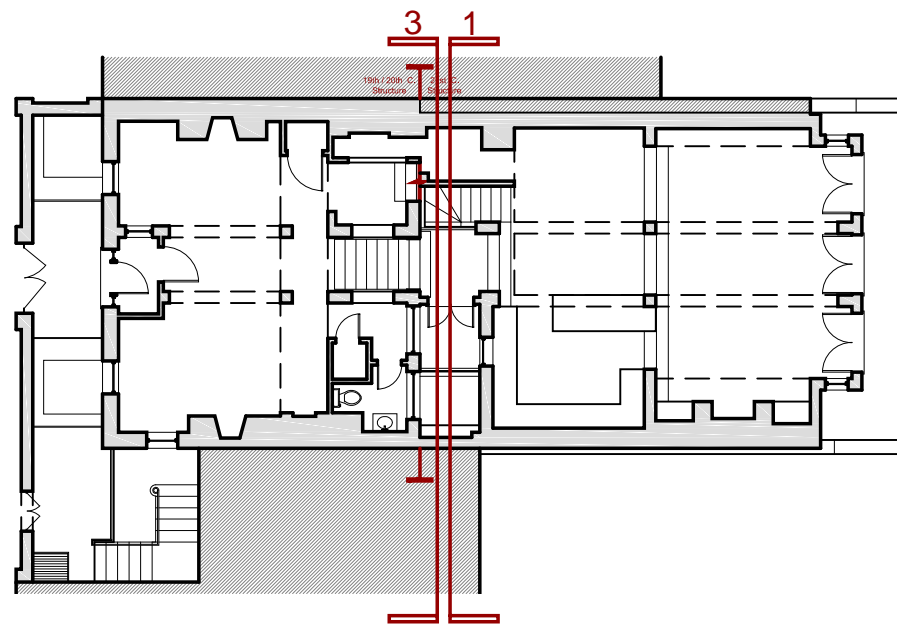

CHRISTIAN ZAPATKA ARCHITECT, PLLC
1656 33rd STREET NW WASHINGTON DC 20007 202.333.2735

© DRAWING PROTECTED BY COPYRIGHT. THIS DRAWING
CANNOT BE DISTRIBUTED OR REPRODUCED WITHOUT WRITTEN
PERMISSION FROM CHRISTIAN ZAPATKA ARCHITECT, PLLC.

PROJECT:

**BAYOUMI
RESIDENCE**

2908 N ST., NW
WASHINGTON, DC 20007
SQ: 1211 LOT: 0019

DRAWING TITLE:

**PROPOSED
BUILDING
SECTIONS**

SUBMISSION:

CONCEPT

DATE: OCTOBER 29, 2020

SCALE: 3/32" = 1'-0"

A300