



1 FRONT ELEVATION

SCOPE OF WORK:

- (1) RENOVATION OF FIRST AND SECOND FLOOR INTERIORS
- (2) EXISTING FIREPLACE TO BE REMOVED (CHIMNEY TO REMAIN ABOVE ROOFLINE)
- (3) NEW WINDOWS AND DOORS ON SIDE AND REAR ELEVATIONS
- (4) NEW ADDITION AT REAR

INDEX:

001	COVER SHEET, BLOCK PLAN AND STREET VIEW
002	PHOTO SHEET
A000	EXISTING SITE PLAN
A001	PROPOSED SITE PLAN
A100	EXISTING AND PROPOSED BASEMENT FLOOR PLAN
A101	EXISTING AND PROPOSED FIRST FLOOR PLAN
A102	EXISTING AND PROPOSED SECOND FLOOR PLAN
A103	EXISTING AND PROPOSED ROOF PLAN
A200	EXISTING AND PROPOSED EAST ELEVATION
A200.1	EXISTING AND PROPOSED ALTERNATE EAST ELEVATION
A201	EXISTING AND PROPOSED NORTH ELEVATION
A201.1	EXISTING AND PROPOSED ALTERNATE NORTH ELEVATION

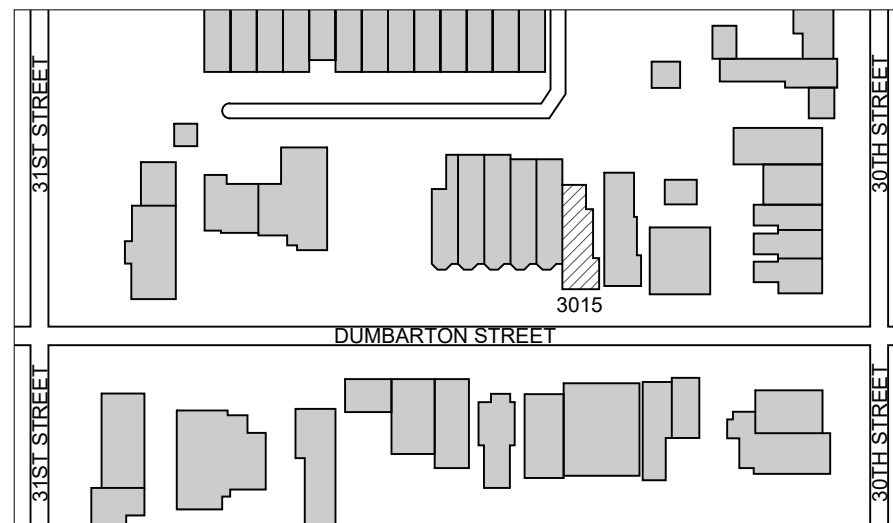

2 BLOCK PLAN
SCALE: 1/128" = 1'-0"

CHRISTIAN ZAPATKA ARCHITECT, PLLC
1656 33rd STREET NW WASHINGTON DC 20007 202 333 2735

© DRAWING PROTECTED BY COPYRIGHT. THIS DRAWING
CANNOT BE DISTRIBUTED OR REPRODUCED WITHOUT WRITTEN
PERMISSION FROM CHRISTIAN ZAPATKA ARCHITECT, PLLC.

PROJECT:

PUTALA RESIDENCE

3015 DUMBARTON ST., NW
WASHINGTON, DC 20007
SQ: 1242 LOT: 0804

DRAWING TITLE:

COVER SHEET

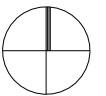

SUBMISSION: CONCEPT REVIEW

SCALE: NTS

001



1 NORTH ELEVATION (REAR)



2 EAST ELEVATION KITCHEN ENTRY



3 EAST ELEVATION FIRST FLOOR VERANDA



4 SIDE YARD LOOKING TOWARD STREET



5 EAST ELEVATION SECOND FLOOR VERANDA



6 EAST ELEVATION SECOND FLOOR



7 EAST ELEVATION CIRCA 1968

CHRISTIAN ZAPATKA ARCHITECT, PLLC
1656 33rd STREET NW WASHINGTON DC 20007 202 333 2735

© DRAWING PROTECTED BY COPYRIGHT. THIS DRAWING
CANNOT BE DISTRIBUTED OR REPRODUCED WITHOUT WRITTEN
PERMISSION FROM CHRISTIAN ZAPATKA ARCHITECT, PLLC.

PROJECT:

**PUTALA
RESIDENCE**

3015 DUMBARTON ST., NW
WASHINGTON, DC 20007
SQ: 1242 LOT: 0804

DRAWING TITLE:

PHOTO SHEET

SUBMISSION:

CONCEPT

DATE: 06/11/2021

SCALE: NTS = 1'-0"

002

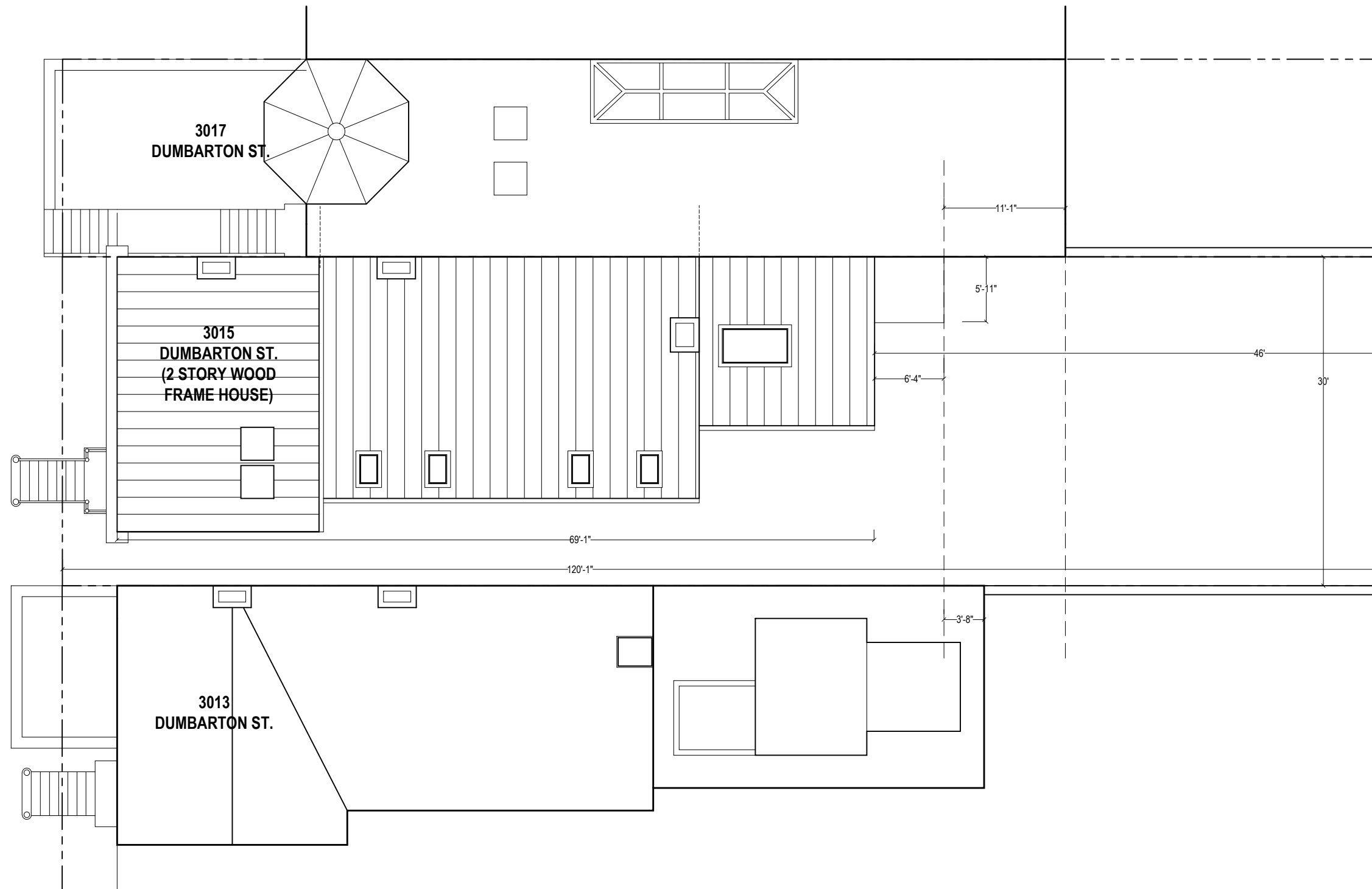

CHRISTIAN ZAPATKA ARCHITECT, PLLC
 1656 33rd STREET NW WASHINGTON DC 20007 202 333 2735

© DRAWING PROTECTED BY COPYRIGHT. THIS DRAWING
 CANNOT BE DISTRIBUTED OR REPRODUCED WITHOUT WRITTEN
 PERMISSION FROM CHRISTIAN ZAPATKA ARCHITECT, PLLC.

PROJECT:

**PUTALA
 RESIDENCE**

3015 DUMBARTON ST., NW
 WASHINGTON, DC 20007
 SQ: 1242 LOT: 0804

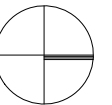

DRAWING TITLE:

EXISTING SITE PLAN

SUBMISSION:

CONCEPT

DATE: 06/11/2021

SCALE: 3/32" = 1'-0"

A000

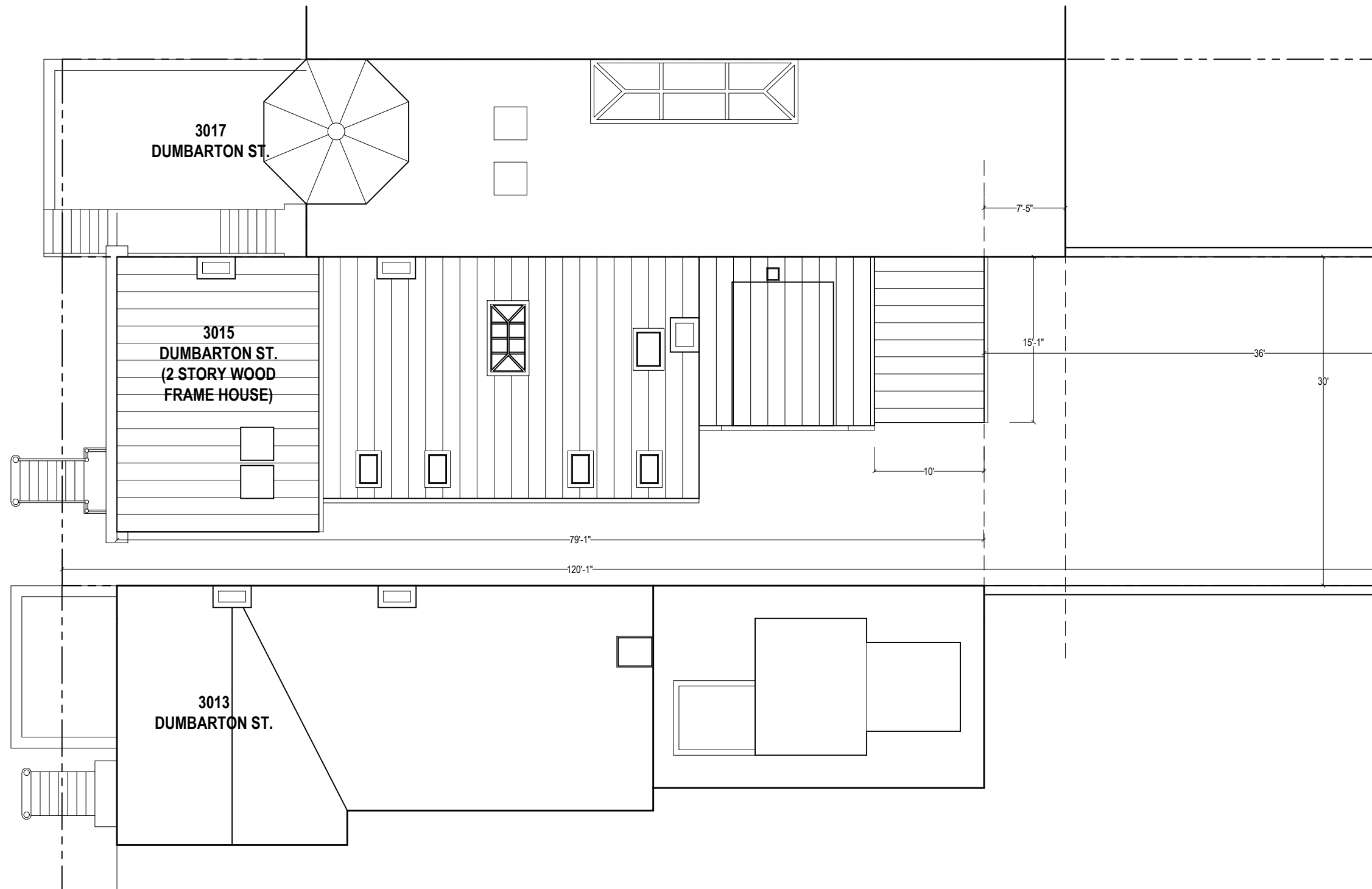

CHRISTIAN ZAPATKA ARCHITECT, PLLC
 1656 33rd STREET NW WASHINGTON DC 20007 202 333 2735

© DRAWING PROTECTED BY COPYRIGHT. THIS DRAWING
 CANNOT BE DISTRIBUTED OR REPRODUCED WITHOUT WRITTEN
 PERMISSION FROM CHRISTIAN ZAPATKA ARCHITECT, PLLC.

PROJECT:

**PUTALA
 RESIDENCE**

3015 DUMBARTON ST., NW
 WASHINGTON, DC 20007
 SQ: 1242 LOT: 0804

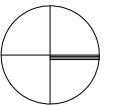

DRAWING TITLE:

PROPOSED SITE PLAN

SUBMISSION:

CONCEPT

DATE: 06/11/2021

SCALE: 3/32" = 1'-0"

A001

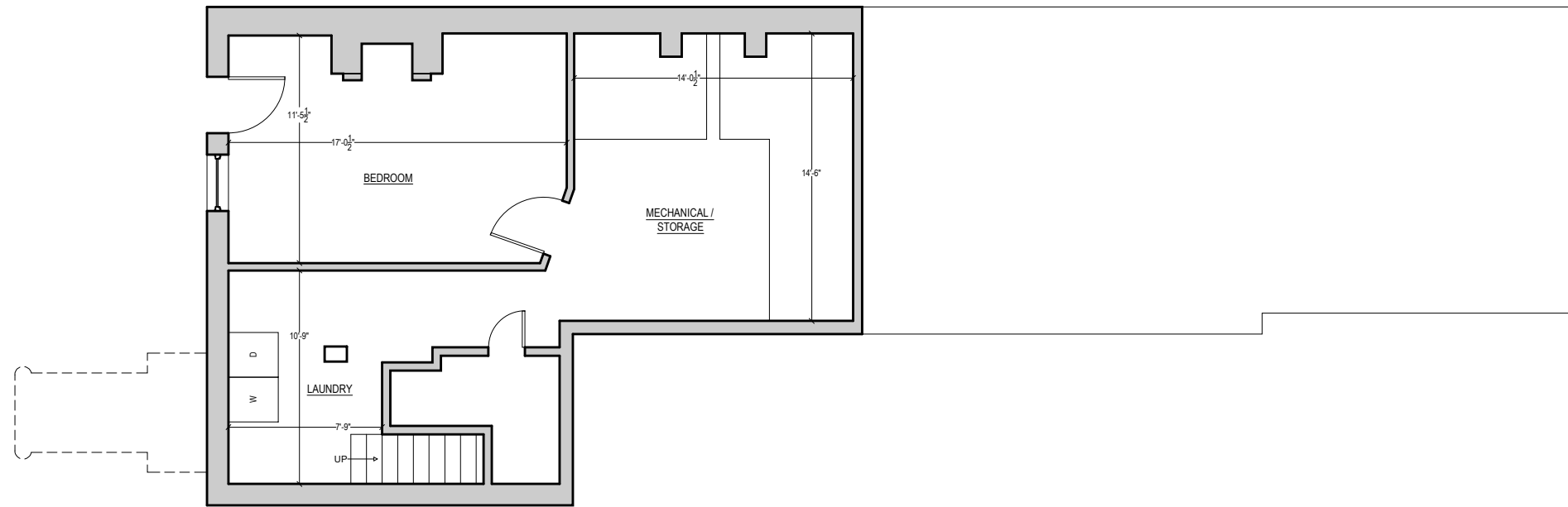

1 EXISTING

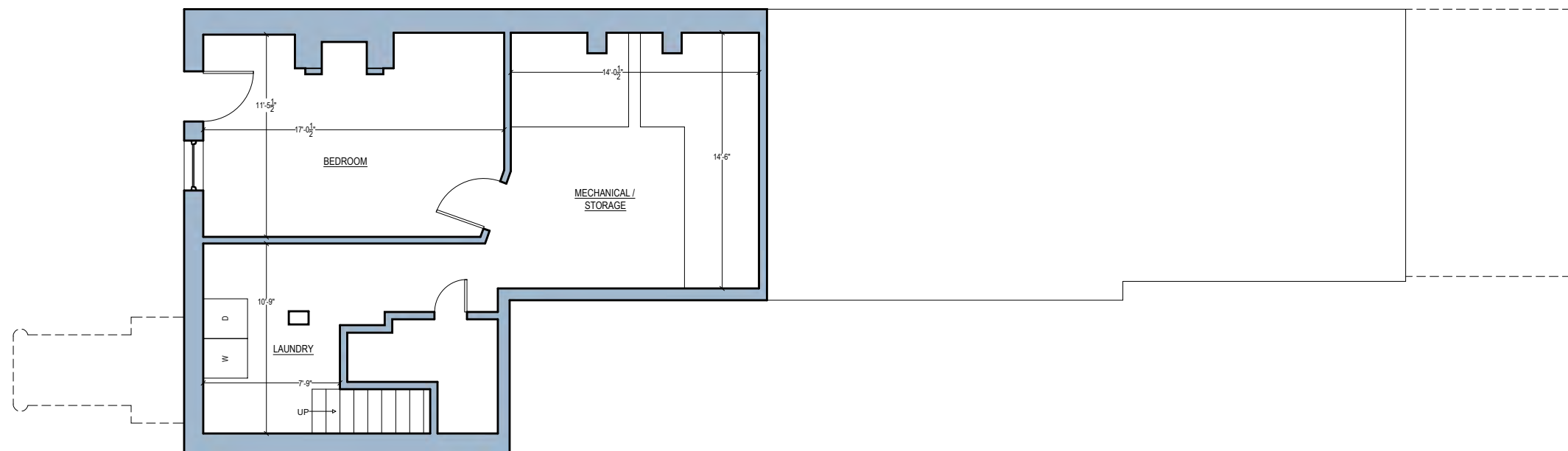

2 PROPOSED

CHRISTIAN ZAPATKA ARCHITECT, PLLC
 1656 33rd STREET NW WASHINGTON DC 20007 202 333 2735

© DRAWING PROTECTED BY COPYRIGHT. THIS DRAWING
 CANNOT BE DISTRIBUTED OR REPRODUCED WITHOUT WRITTEN
 PERMISSION FROM CHRISTIAN ZAPATKA ARCHITECT, PLLC.

PROJECT:

**PUTALA
 RESIDENCE**
 3015 DUMBARTON ST., NW
 WASHINGTON, DC 20007
 SQ: 1242 LOT: 0804

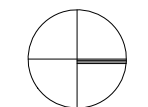

DRAWING TITLE:

EXISTING AND PROPOSED
 BASEMENT FLOOR PLAN

SUBMISSION:

CONCEPT

DATE: 06/11/2021

SCALE: 1/8" = 1'-0"

A100

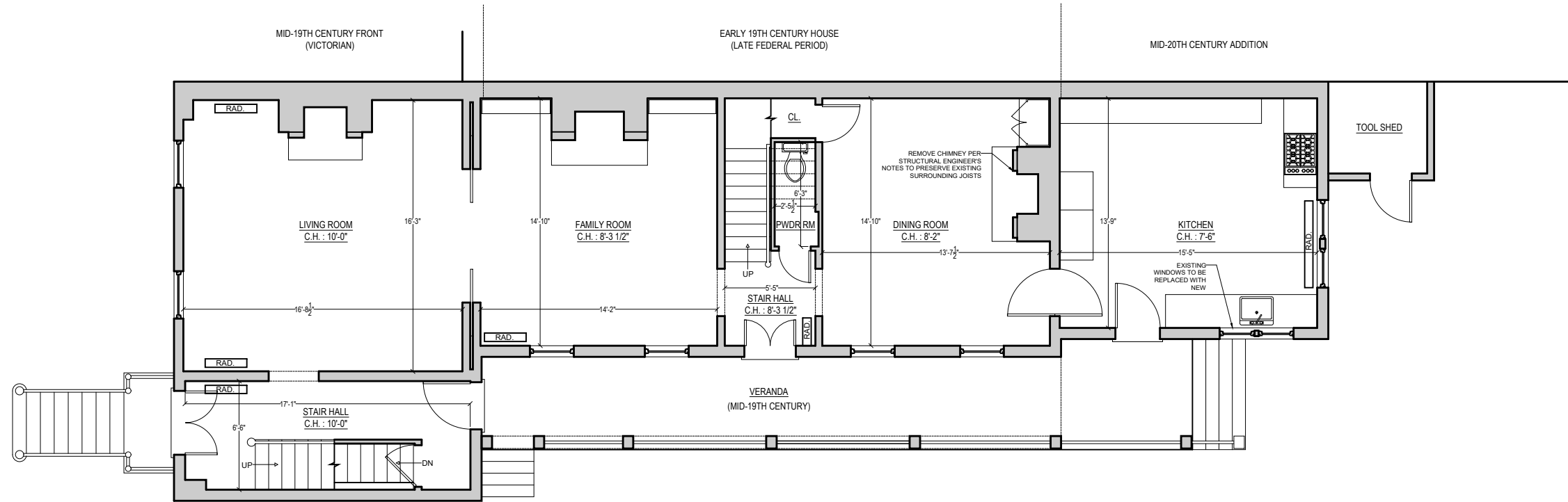

1 EXISTING

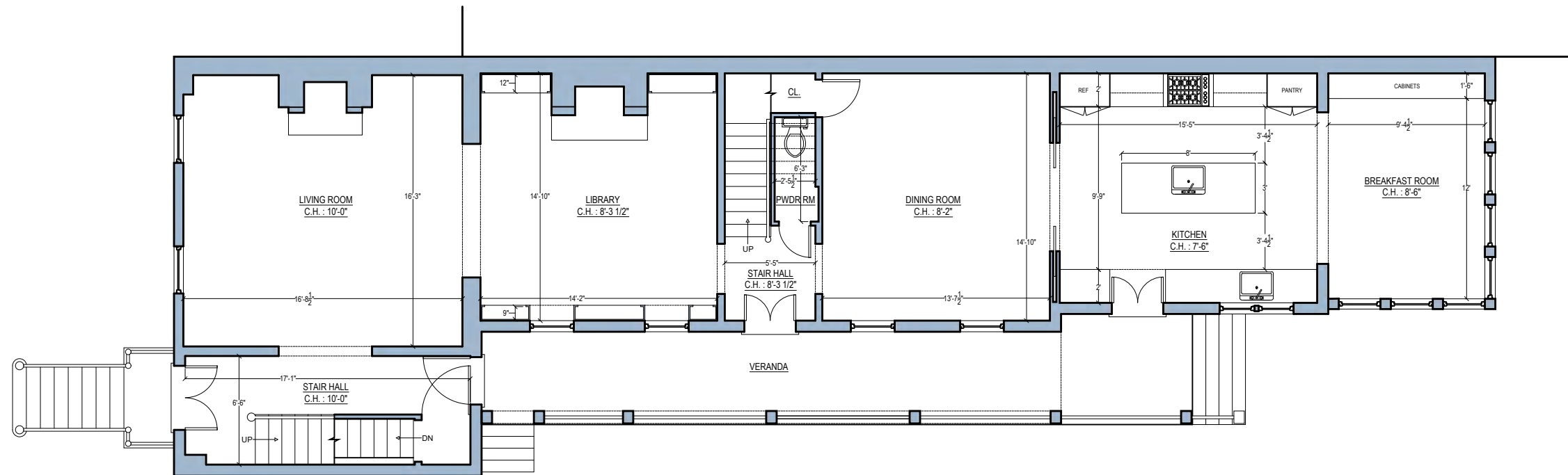

2 PROPOSED

CHRISTIAN ZAPATKA ARCHITECT, PLLC
 1656 33rd STREET NW WASHINGTON DC 20007 202 333 2735

© DRAWING PROTECTED BY COPYRIGHT. THIS DRAWING
 CANNOT BE DISTRIBUTED OR REPRODUCED WITHOUT WRITTEN
 PERMISSION FROM CHRISTIAN ZAPATKA ARCHITECT, PLLC.

PROJECT:

PUTALA RESIDENCE

3015 DUMBARTON ST., NW
 WASHINGTON, DC 20007
 SQ: 1242 LOT: 0804

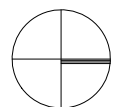

DRAWING TITLE:

EXISTING AND PROPOSED
 FIRST FLOOR PLAN

SUBMISSION:

CONCEPT

DATE: 06/11/2021

SCALE: 1/8" = 1'-0"

A101

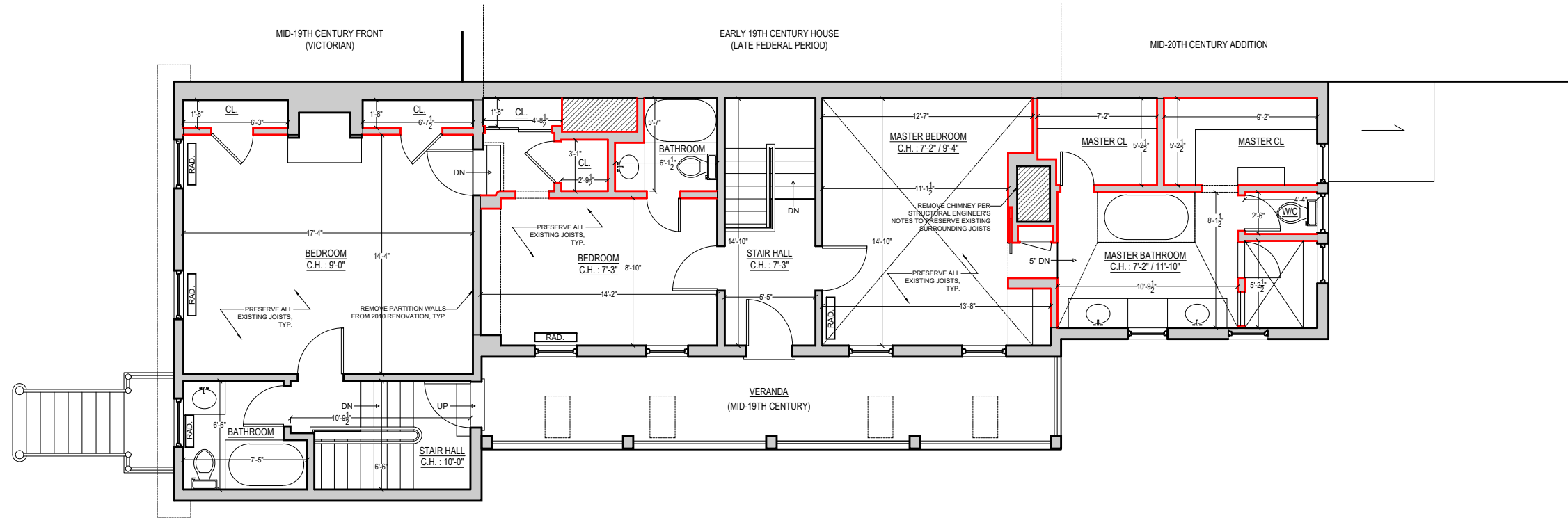

1 EXISTING

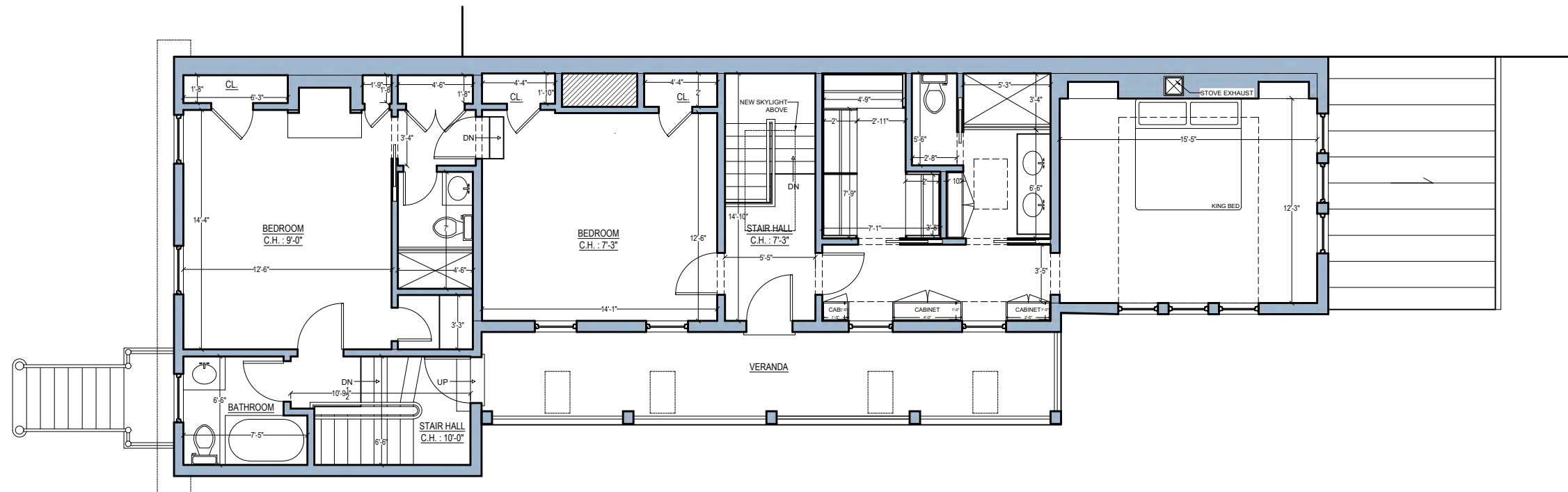

2 PROPOSED (OPTION A)

CHRISTIAN ZAPATKA ARCHITECT, PLLC
 1656 33rd STREET NW WASHINGTON DC 20007 202 333 2735

© DRAWING PROTECTED BY COPYRIGHT. THIS DRAWING
 CANNOT BE DISTRIBUTED OR REPRODUCED WITHOUT WRITTEN
 PERMISSION FROM CHRISTIAN ZAPATKA ARCHITECT, PLLC.

PROJECT:

**PUTALA
 RESIDENCE**

3015 DUMBARTON ST., NW
 WASHINGTON, DC 20007
 SQ: 1242 LOT: 0804

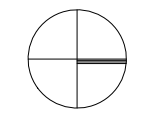

DRAWING TITLE:

EXISTING AND PROPOSED
 SECOND FLOOR PLAN

SUBMISSION:

CONCEPT

DATE: 06/11/2021

SCALE: 1/8" = 1'-0"

A102

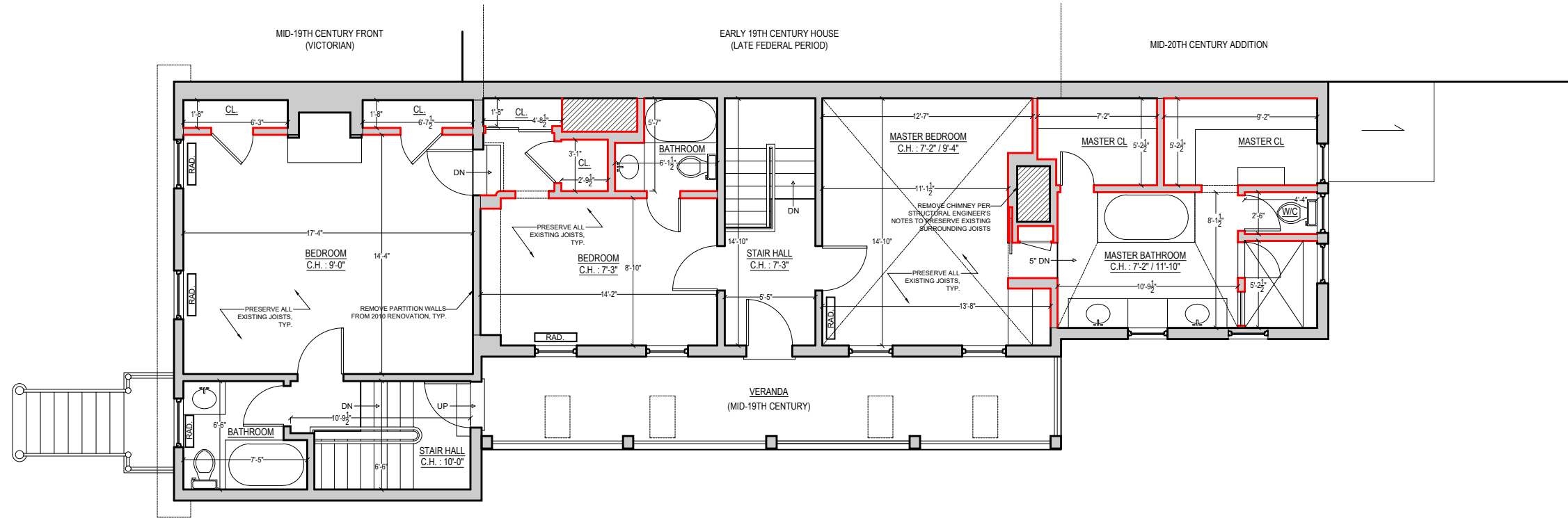

1 EXISTING

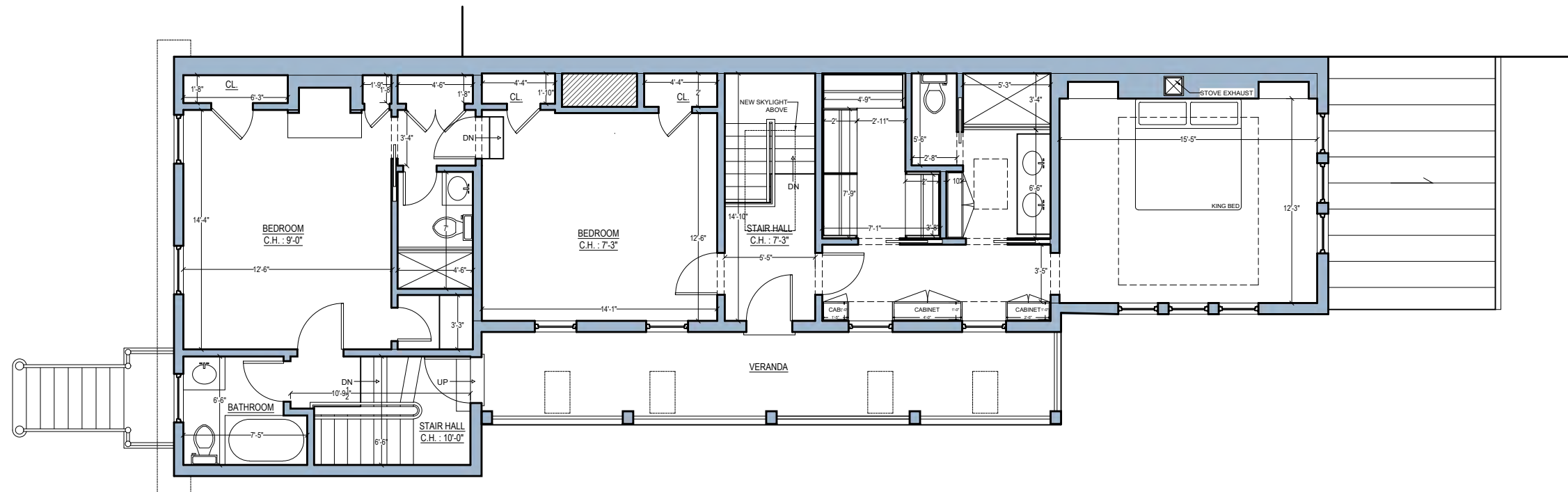

2 PROPOSED (OPTION B)

CHRISTIAN ZAPATKA ARCHITECT, PLLC
 1656 33rd STREET NW WASHINGTON DC 20007 202 333 2735

© DRAWING PROTECTED BY COPYRIGHT. THIS DRAWING
 CANNOT BE DISTRIBUTED OR REPRODUCED WITHOUT WRITTEN
 PERMISSION FROM CHRISTIAN ZAPATKA ARCHITECT, PLLC.

PROJECT:

**PUTALA
 RESIDENCE**

3015 DUMBARTON ST., NW
 WASHINGTON, DC 20007
 SQ: 1242 LOT: 0804

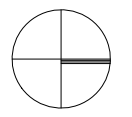

DRAWING TITLE:

EXISTING AND PROPOSED
 SECOND FLOOR PLAN

SUBMISSION:

CONCEPT

DATE: 06/11/2021

SCALE: 1/8" = 1'-0"

A102.1

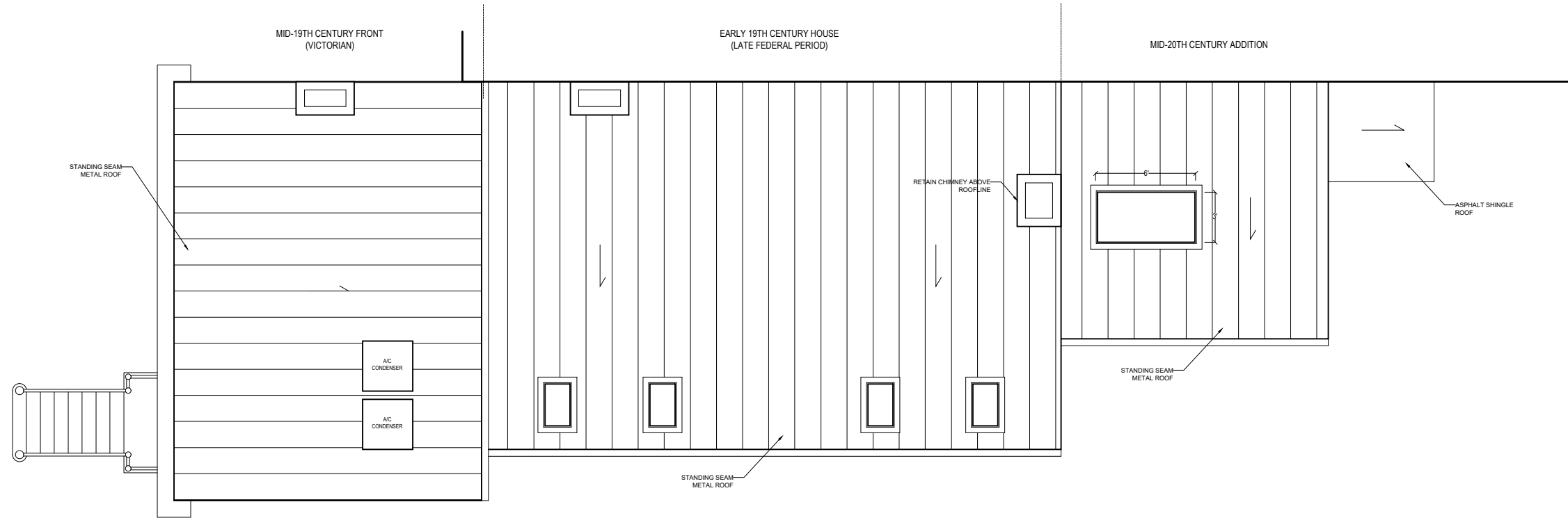

1 EXISTING

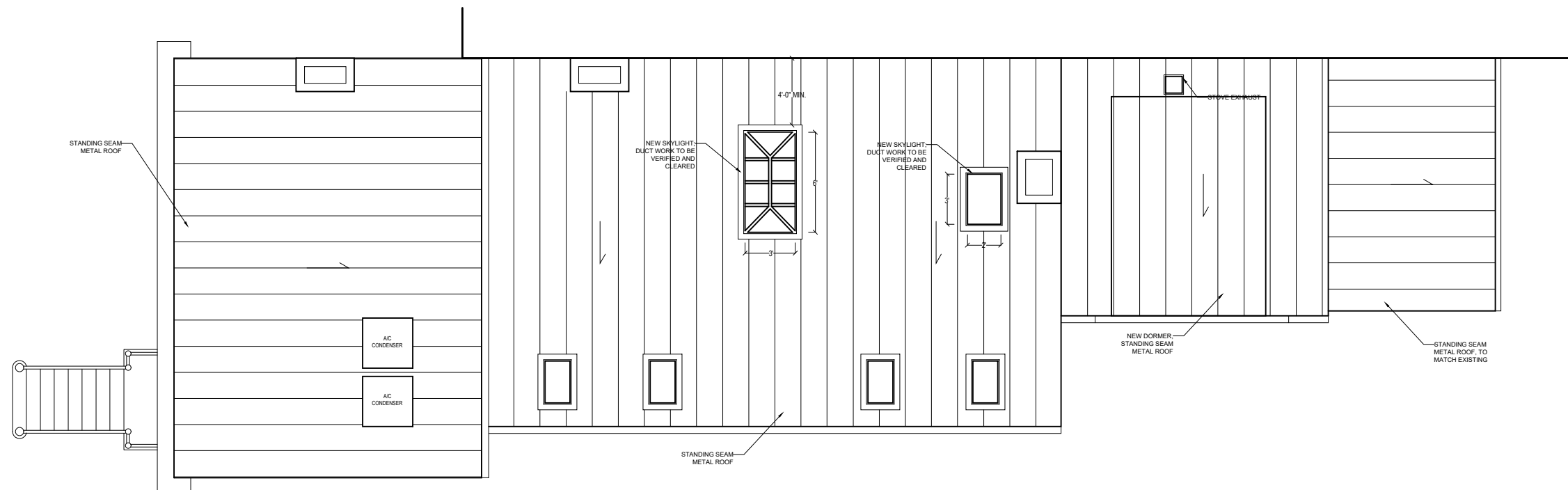

2 PROPOSED (OPTION A)

CHRISTIAN ZAPATKA ARCHITECT, PLLC
 1656 33rd STREET NW WASHINGTON DC 20007 202 333 2735

© DRAWING PROTECTED BY COPYRIGHT. THIS DRAWING
 CANNOT BE DISTRIBUTED OR REPRODUCED WITHOUT WRITTEN
 PERMISSION FROM CHRISTIAN ZAPATKA ARCHITECT, PLLC.

PROJECT:

**PUTALA
 RESIDENCE**

3015 DUMBARTON ST., NW
 WASHINGTON, DC 20007
 SQ: 1242 LOT: 0804

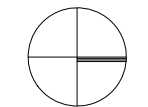

DRAWING TITLE:

EXISTING AND PROPOSED
 ROOF PLAN

SUBMISSION:

CONCEPT

DATE: 06/11/2021

SCALE: 1/8" = 1'-0"

A103

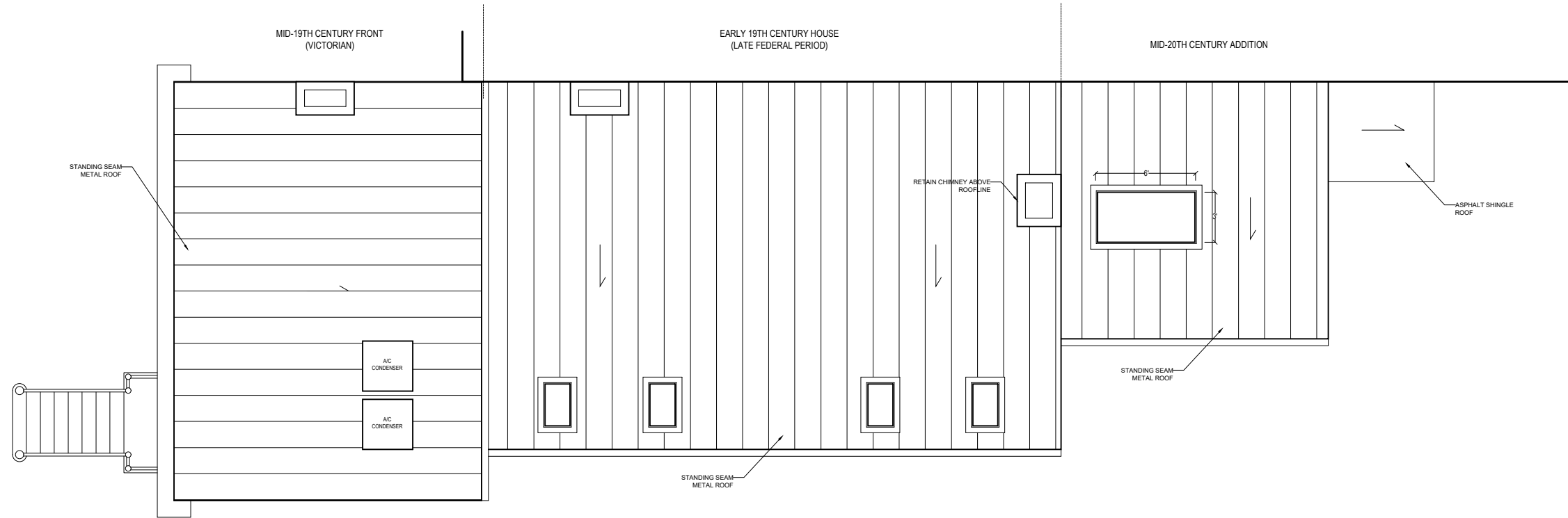

1 EXISTING

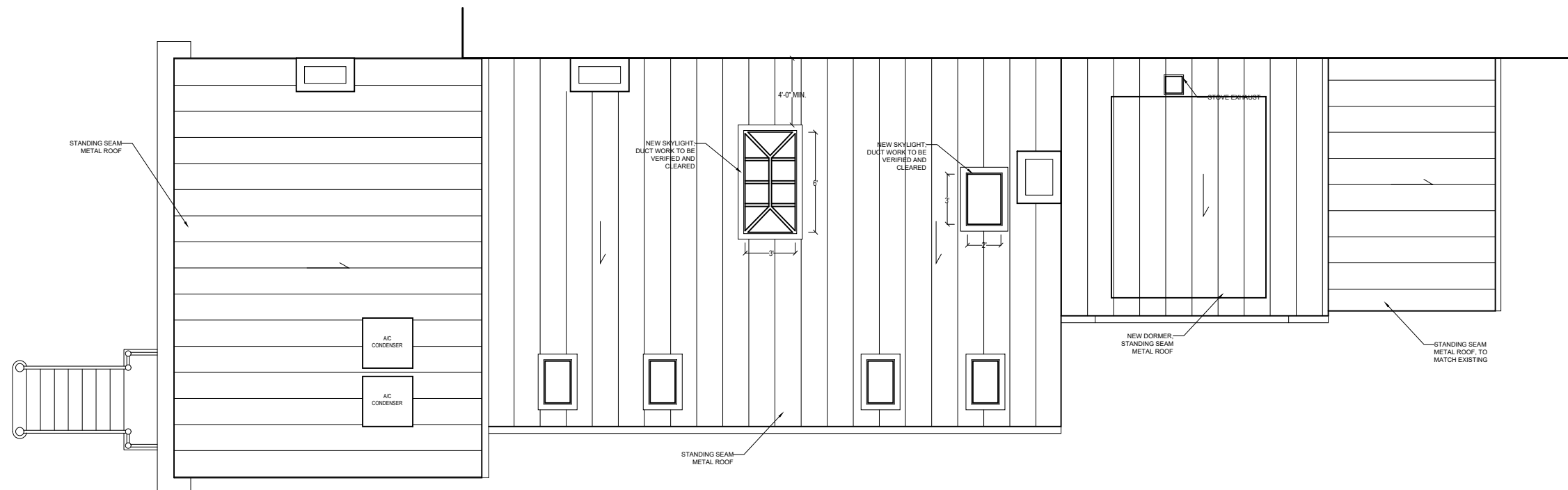

2 PROPOSED (OPTION B)

CHRISTIAN ZAPATKA ARCHITECT, PLLC
 1656 33rd STREET NW WASHINGTON DC 20007 202 333 2735

© DRAWING PROTECTED BY COPYRIGHT. THIS DRAWING
 CANNOT BE DISTRIBUTED OR REPRODUCED WITHOUT WRITTEN
 PERMISSION FROM CHRISTIAN ZAPATKA ARCHITECT, PLLC.

PROJECT:

**PUTALA
 RESIDENCE**

3015 DUMBARTON ST., NW
 WASHINGTON, DC 20007
 SQ: 1242 LOT: 0804

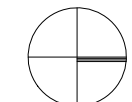

DRAWING TITLE:

EXISTING AND PROPOSED
 ROOF PLAN

SUBMISSION:

CONCEPT

DATE: 06/11/2021

SCALE: 1/8" = 1'-0"

A103.1



1 EXISTING



2 PROPOSED (OPTION A)

CHRISTIAN ZAPATKA ARCHITECT, PLLC
1656 33rd STREET NW WASHINGTON DC 20007 202 333 2735

© DRAWING PROTECTED BY COPYRIGHT. THIS DRAWING
CANNOT BE DISTRIBUTED OR REPRODUCED WITHOUT WRITTEN
PERMISSION FROM CHRISTIAN ZAPATKA ARCHITECT, PLLC.

PROJECT:

PUTALA
RESIDENCE

3015 DUMBARTON ST., NW
WASHINGTON, DC 20007
SQ: 1242 LOT: 0804

DRAWING TITLE:

EXISTING AND PROPOSED
EAST ELEVATION

SUBMISSION:

CONCEPT

DATE: 06/11/2021

SCALE: 1/8" = 1'-0"

A200



1 EXISTING



2 PROPOSED (OPTION B)

CHRISTIAN ZAPATKA ARCHITECT, PLLC
1656 33rd STREET NW WASHINGTON DC 20007 202 333 2735

© DRAWING PROTECTED BY COPYRIGHT. THIS DRAWING CANNOT BE DISTRIBUTED OR REPRODUCED WITHOUT WRITTEN PERMISSION FROM CHRISTIAN ZAPATKA ARCHITECT, PLLC.

PROJECT:

PUTALA RESIDENCE

3015 DUMBARTON ST., NW
WASHINGTON, DC 20007
SQ: 1242 LOT: 0804

DRAWING TITLE:

EXISTING AND PROPOSED EAST ELEVATION

SUBMISSION:

CONCEPT

DATE: 06/11/2021

SCALE: 1/8" = 1'-0"

A200



① EXISTING

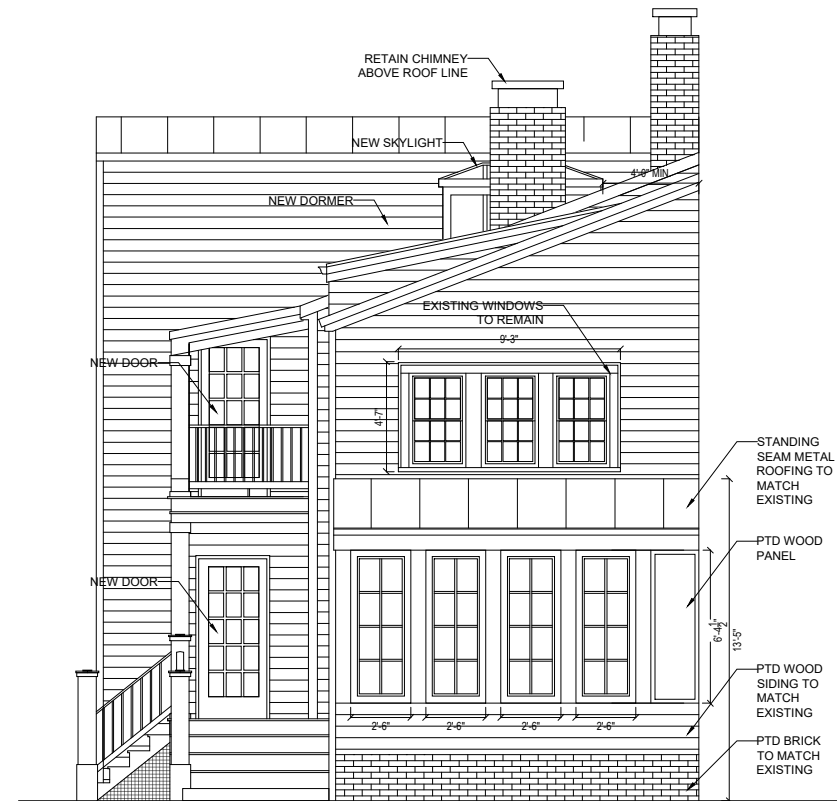

② PROPOSED (OPTION A)

CHRISTIAN ZAPATKA ARCHITECT, PLLC
1656 33rd STREET NW WASHINGTON DC 20007 202 333 2735

© DRAWING PROTECTED BY COPYRIGHT. THIS DRAWING
CANNOT BE DISTRIBUTED OR REPRODUCED WITHOUT WRITTEN
PERMISSION FROM CHRISTIAN ZAPATKA ARCHITECT, PLLC.

PROJECT:

**PUTALA
RESIDENCE**

3015 DUMBARTON ST., NW
WASHINGTON, DC 20007
SQ: 1242 LOT: 0804

DRAWING TITLE:

EXISTING AND PROPOSED
NORTH ELEVATION

SUBMISSION:

CONCEPT

DATE: 06/11/2021

SCALE: 1/8" = 1'-0"

A201



① EXISTING

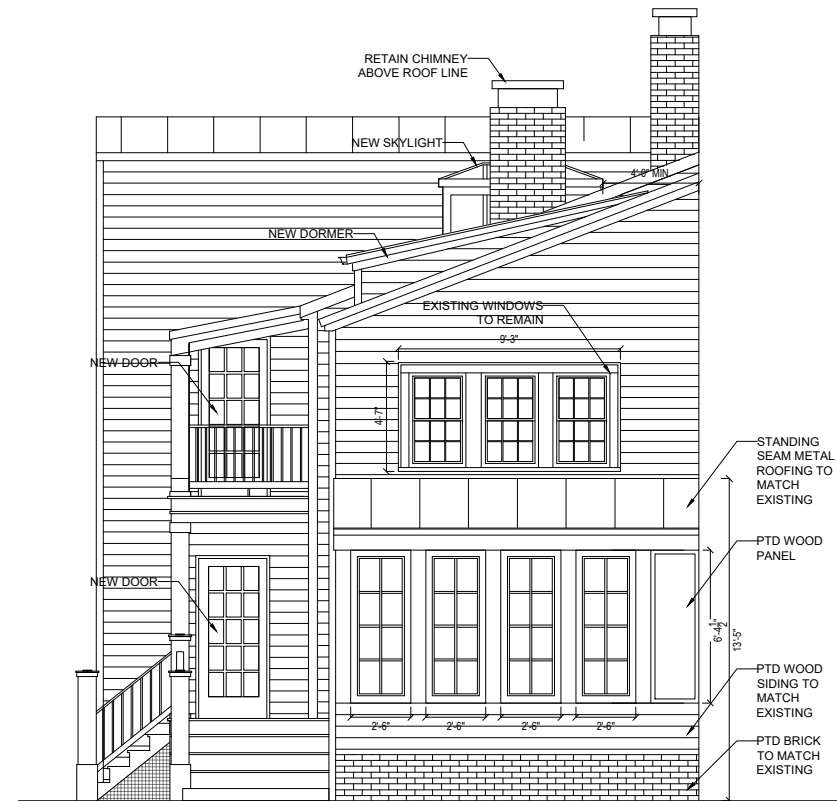

② PROPOSED (OPTION B)

CHRISTIAN ZAPATKA ARCHITECT, PLLC
1656 33rd STREET NW WASHINGTON DC 20007 202 333 2735

© DRAWING PROTECTED BY COPYRIGHT. THIS DRAWING
CANNOT BE DISTRIBUTED OR REPRODUCED WITHOUT WRITTEN
PERMISSION FROM CHRISTIAN ZAPATKA ARCHITECT, PLLC.

PROJECT:

**PUTALA
RESIDENCE**

3015 DUMBARTON ST., NW
WASHINGTON, DC 20007
SQ: 1242 LOT: 0804

DRAWING TITLE:

EXISTING AND PROPOSED
NORTH ELEVATION

SUBMISSION:

CONCEPT

DATE: 06/11/2021

SCALE: 1/8" = 1'-0"

A201.1

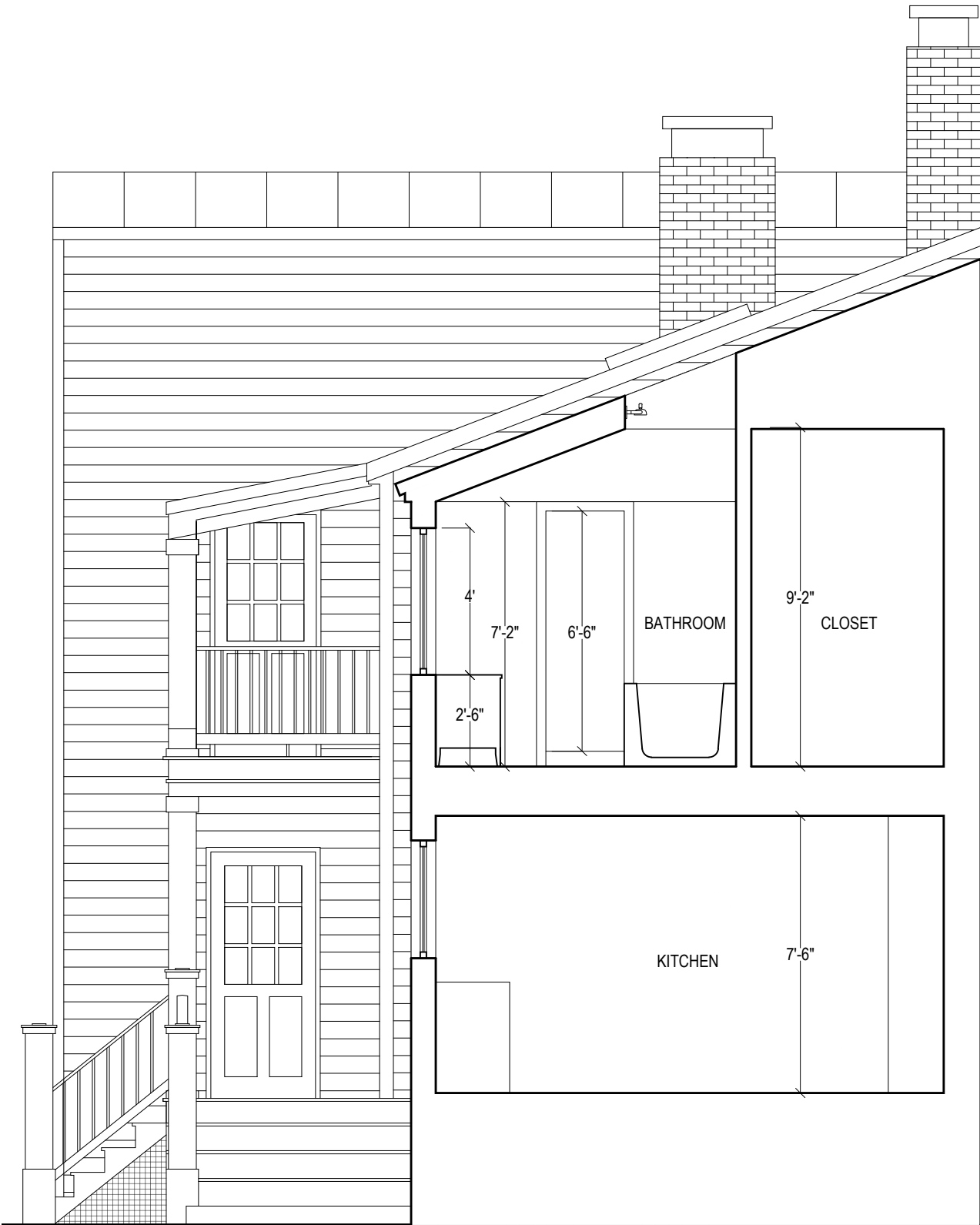

① EXISTING

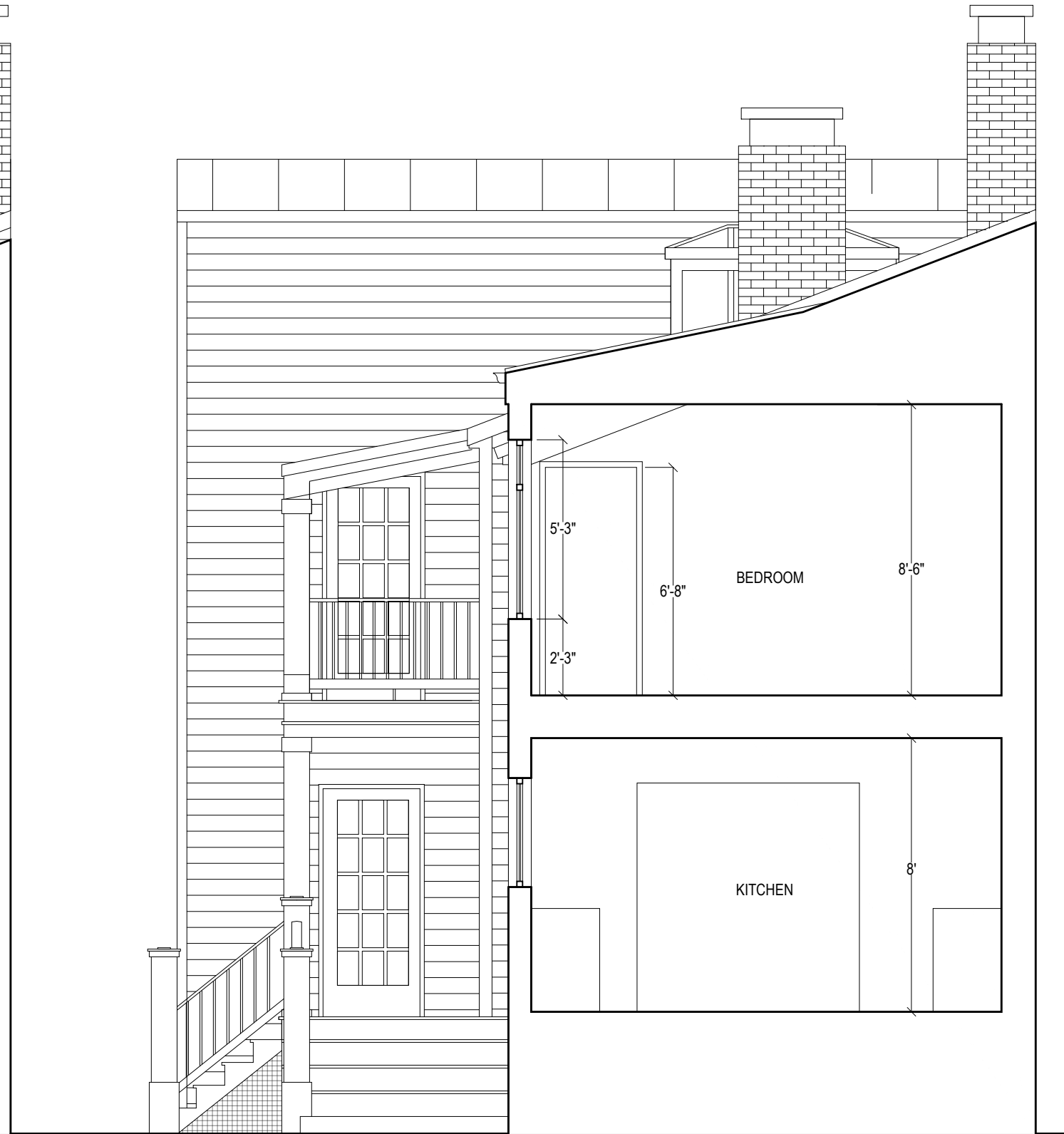

② PROPOSED (OPTION A)

CHRISTIAN ZAPATKA ARCHITECT, PLLC
1656 33rd STREET NW WASHINGTON DC 20007 202 333 2735

© DRAWING PROTECTED BY COPYRIGHT. THIS DRAWING
CANNOT BE DISTRIBUTED OR REPRODUCED WITHOUT WRITTEN
PERMISSION FROM CHRISTIAN ZAPATKA ARCHITECT, PLLC.

PROJECT:

**PUTALA
RESIDENCE**

3015 DUMBARTON ST., NW
WASHINGTON, DC 20007
SQ: 1242 LOT: 0804

DRAWING TITLE:

EXISTING AND PROPOSED
EAST-WEST SECTION

SUBMISSION:

CONCEPT

DATE: 06/11/2021

SCALE: 1/8" = 1'-0"

A300

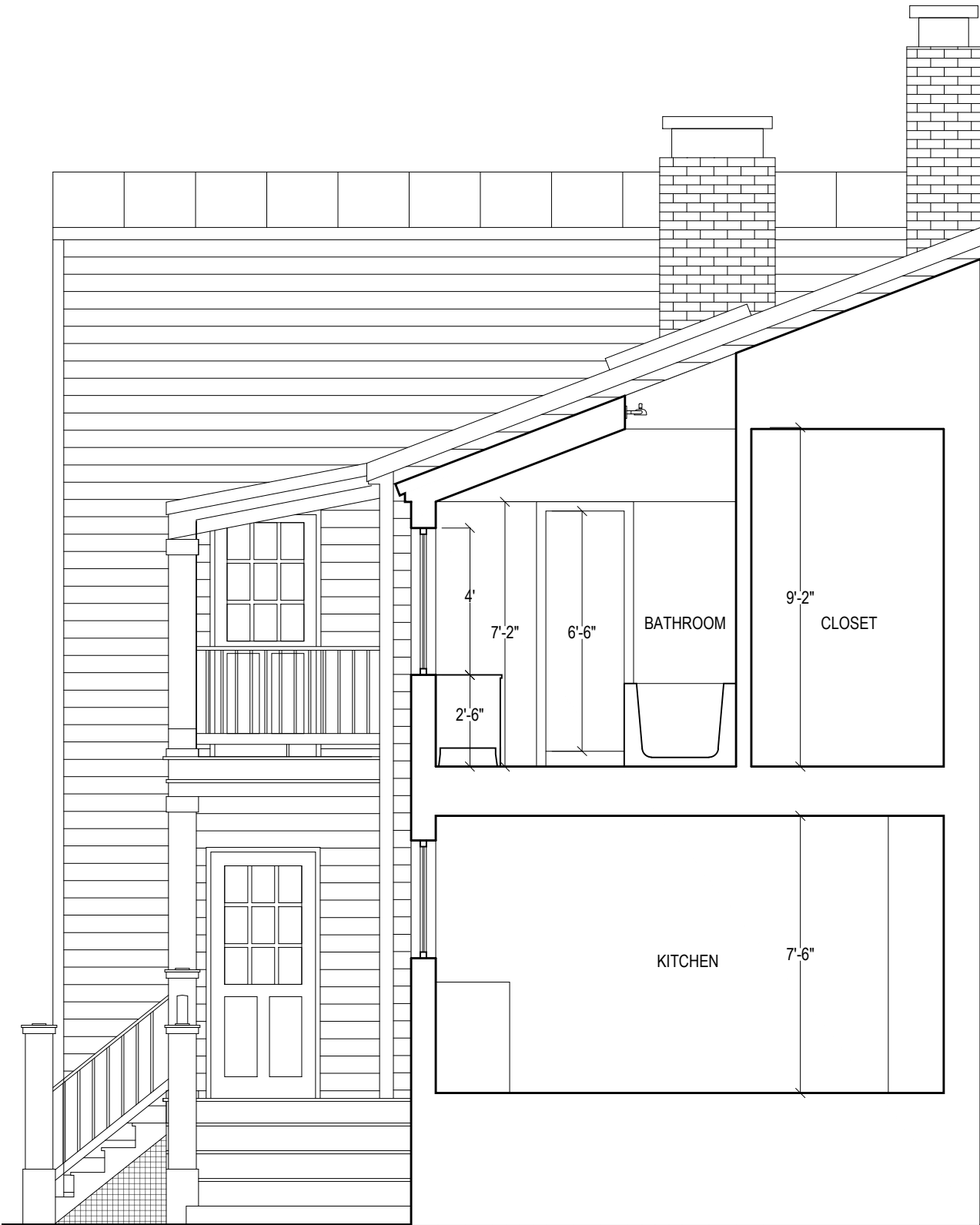

① EXISTING

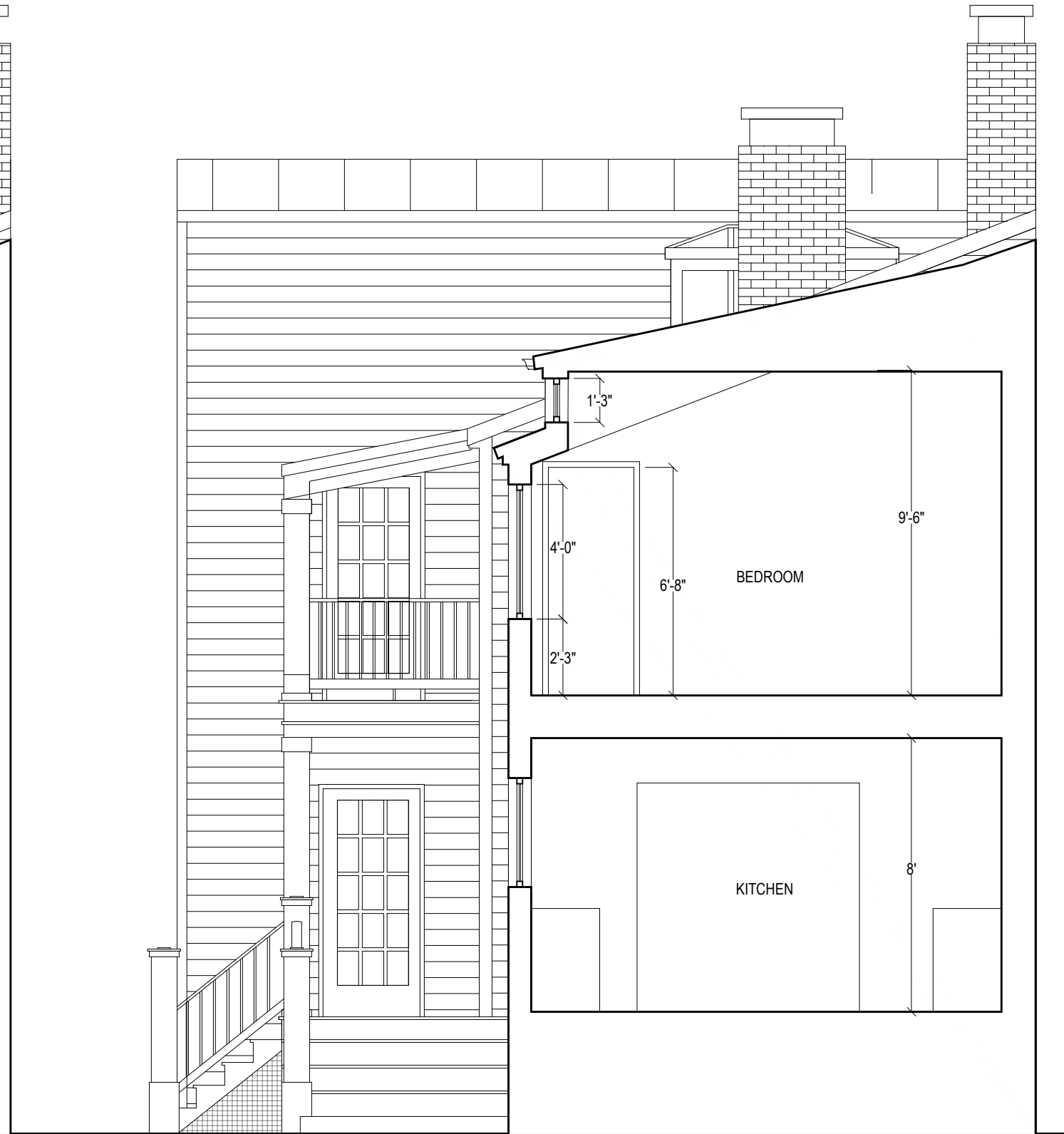

② PROPOSED (OPTION B)

CHRISTIAN ZAPATKA ARCHITECT, PLLC
1656 33rd STREET NW WASHINGTON DC 20007 202 333 2735

© DRAWING PROTECTED BY COPYRIGHT. THIS DRAWING
CANNOT BE DISTRIBUTED OR REPRODUCED WITHOUT WRITTEN
PERMISSION FROM CHRISTIAN ZAPATKA ARCHITECT, PLLC.

PROJECT:

**PUTALA
RESIDENCE**

3015 DUMBARTON ST., NW
WASHINGTON, DC 20007
SQ: 1242 LOT: 0804

DRAWING TITLE:

EXISTING AND PROPOSED
EAST-WEST SECTION

SUBMISSION:

CONCEPT

DATE: 06/11/2021

SCALE: 1/8" = 1'-0"

A300.1



① EXISTING

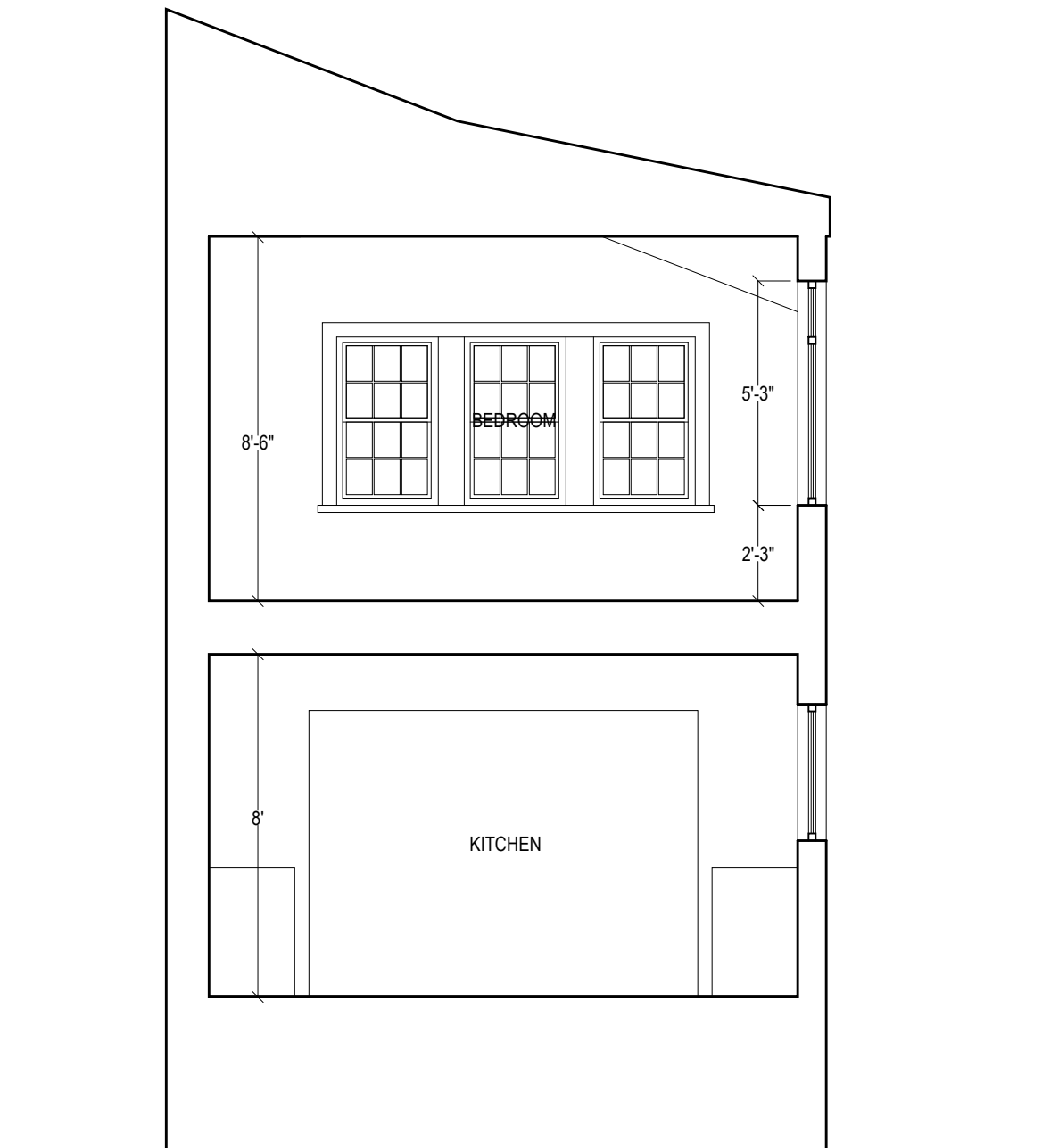

② PROPOSED (OPTION A)

CHRISTIAN ZAPATKA ARCHITECT, PLLC
1656 33rd STREET NW WASHINGTON DC 20007 202 333 2735

© DRAWING PROTECTED BY COPYRIGHT. THIS DRAWING
CANNOT BE DISTRIBUTED OR REPRODUCED WITHOUT WRITTEN
PERMISSION FROM CHRISTIAN ZAPATKA ARCHITECT, PLLC.

PROJECT:

**PUTALA
RESIDENCE**

3015 DUMBARTON ST., NW
WASHINGTON, DC 20007
SQ: 1242 LOT: 0804

DRAWING TITLE:

EXISTING AND PROPOSED
WEST-EAST SECTION

SUBMISSION:

CONCEPT

DATE: 06/11/2021

SCALE: 1/8" = 1'-0"

A301



① EXISTING

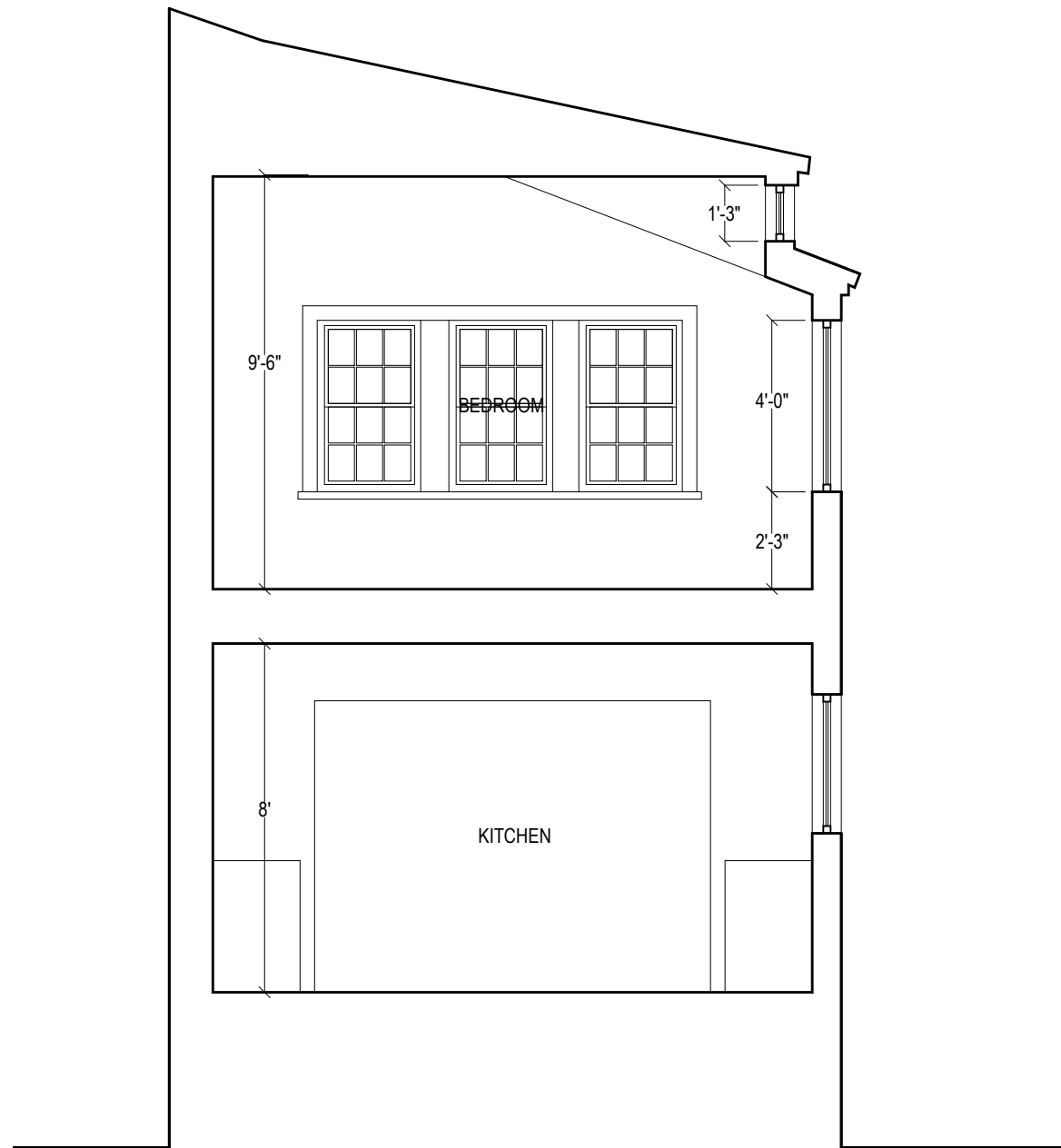

② PROPOSED (OPTION B)

CHRISTIAN ZAPATKA ARCHITECT, PLLC
1656 33rd STREET NW WASHINGTON DC 20007 202 333 2735

© DRAWING PROTECTED BY COPYRIGHT. THIS DRAWING
CANNOT BE DISTRIBUTED OR REPRODUCED WITHOUT WRITTEN
PERMISSION FROM CHRISTIAN ZAPATKA ARCHITECT, PLLC.

PROJECT:

**PUTALA
RESIDENCE**

3015 DUMBARTON ST., NW
WASHINGTON, DC 20007
SQ: 1242 LOT: 0804

DRAWING TITLE:

EXISTING AND PROPOSED
WEST-EAST SECTION

SUBMISSION:

CONCEPT

DATE: 06/11/2021

SCALE: 1/8" = 1'-0"

A301.1