

FLANAGAN RESIDENCE

3312 N STREET NW, WASHINGTON, DC 20007

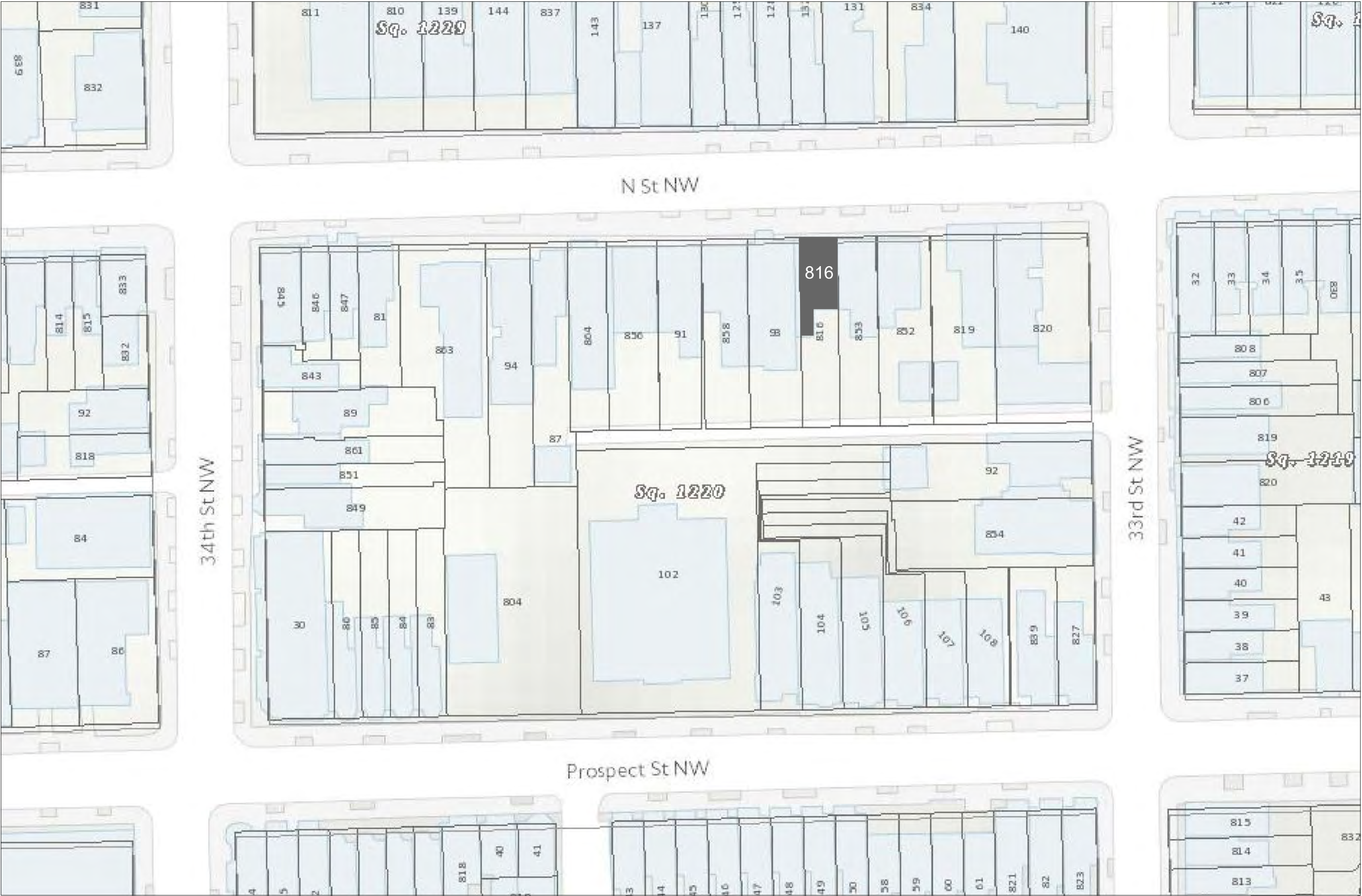

TABLE OF CONTENTS:

0001	COVER PAGE
A001	SITE PLANS
A100	BASEMENT FLOOR PLANS
A101	FIRST FLOOR PLANS
A102	SECOND FLOOR PLANS
A103	THIRD FLOOR PLANS
A200	SOUTH ELEVATIONS
A201	EAST ELEVATIONS
A300	SECTIONS
PH100	EXISTING PHOTOS
PH101	EXISTING PHOTOS
PH102	EXISTING PHOTOS
PH103	EXISTING PHOTOS



Overmyer
ARCHITECTS

3213 P STREET, N.W.
WASHINGTON, D.C. 20007
VOICE: (202) 333-5596
FACSIMILE: (202) 333-5596

The above drawings and specifications and all ideas, designs, inventions and arrangements represented thereon are and shall remain the sole and exclusive property of the Architect and no part thereof shall be copied, disclosed to others or used in connection with any other work or project, except for the specified project for which they have been prepared and developed, without the prior written consent of the Architect. The Contractor shall verify, and be responsible for, all dimensions and conditions on the job and the Architect shall be notified of any variations from or discrepancies between the dimensions and conditions shown on this set of drawings.

1

0001

VICINITY PLAN

NOT TO SCALE



PROPERTY INFORMATION

OWNER:	LAWRENCE FLANAGAN
ADDRESS:	3312 N STREET NW WASHINGTON, DC 20007
LOT:	0816
SQUARE:	1220

BUILDING DATA

USE GROUP:	RESIDENTIAL GROUP R-3
DWELLING UNITS:	1
CONSTRUCTION TYPE:	TYPE III-B

CONSULTANTS

ARCHITECT

OVERMYER ARCHITECTS
CONTACT: JEFFERSON CHOI
3213 P STREET NW
WASHINGTON, DC 20007
(202) 333-5596 x104
jefferson@overmyerarchitects.com

SCOPE OF WORK

NEW 2 STORY ADDITION AT REAR YARD TO CREATE NEW LIVING ROOM ON THE FIRST FLOOR & BEDROOM ON THE SECOND FLOOR. NEW ELEVATOR WITH PARTIAL INTERIOR REMODEL ON BASEMENT TO SECOND FLOOR. BASEMENT EXPANSION TO CREATE NEW BEDROOM.

ZONING DATA

GENERAL

ZONING DISTRICT:	RESIDENTIAL R-20
WARD:	2
ANC:	2E
SMD:	2E03

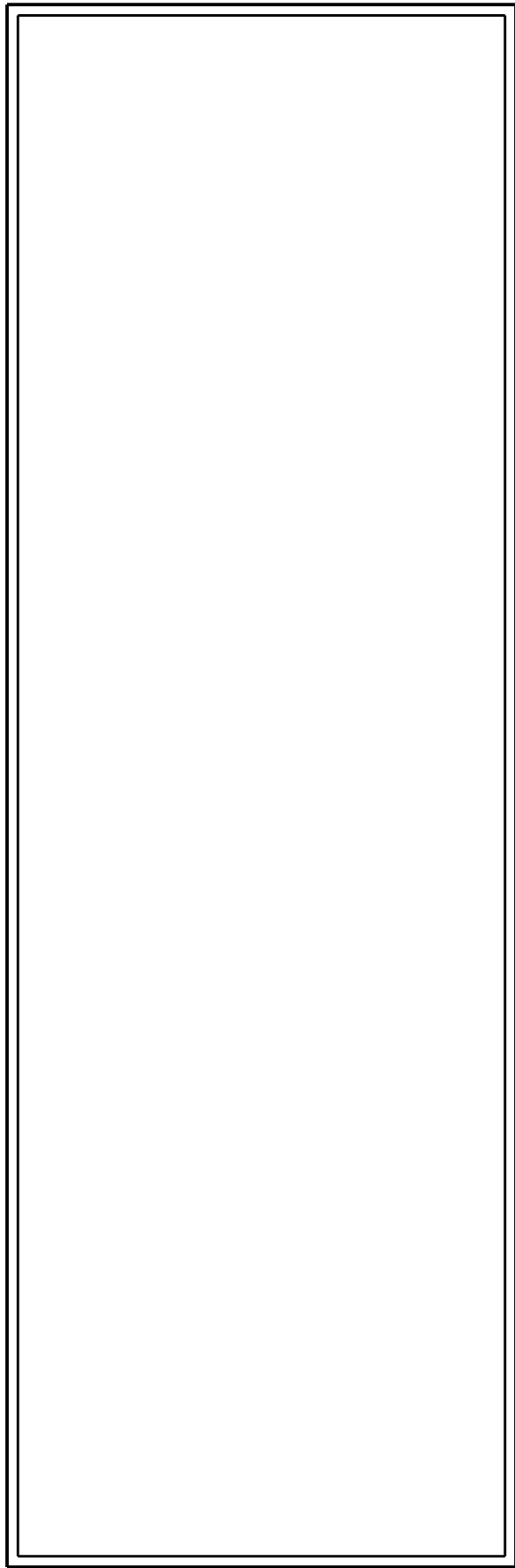

RENOVATION TO THE

FLANAGAN RESIDENCE

3312 N STREET NW
WASHINGTON, DC 20007

LOT: 0816 SQUARE: 1220

COVER SHEET

0001

DATE: 06-10-2021

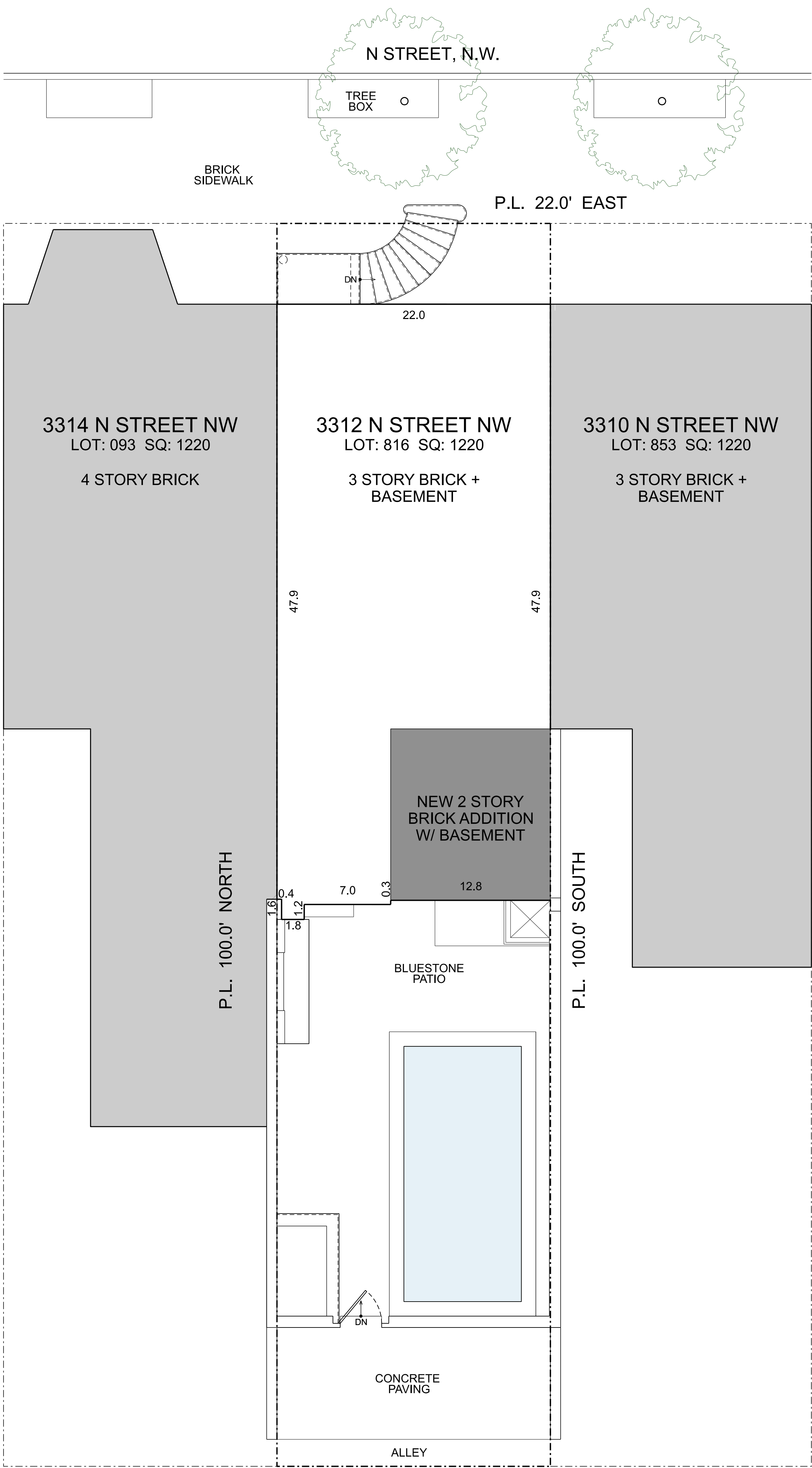
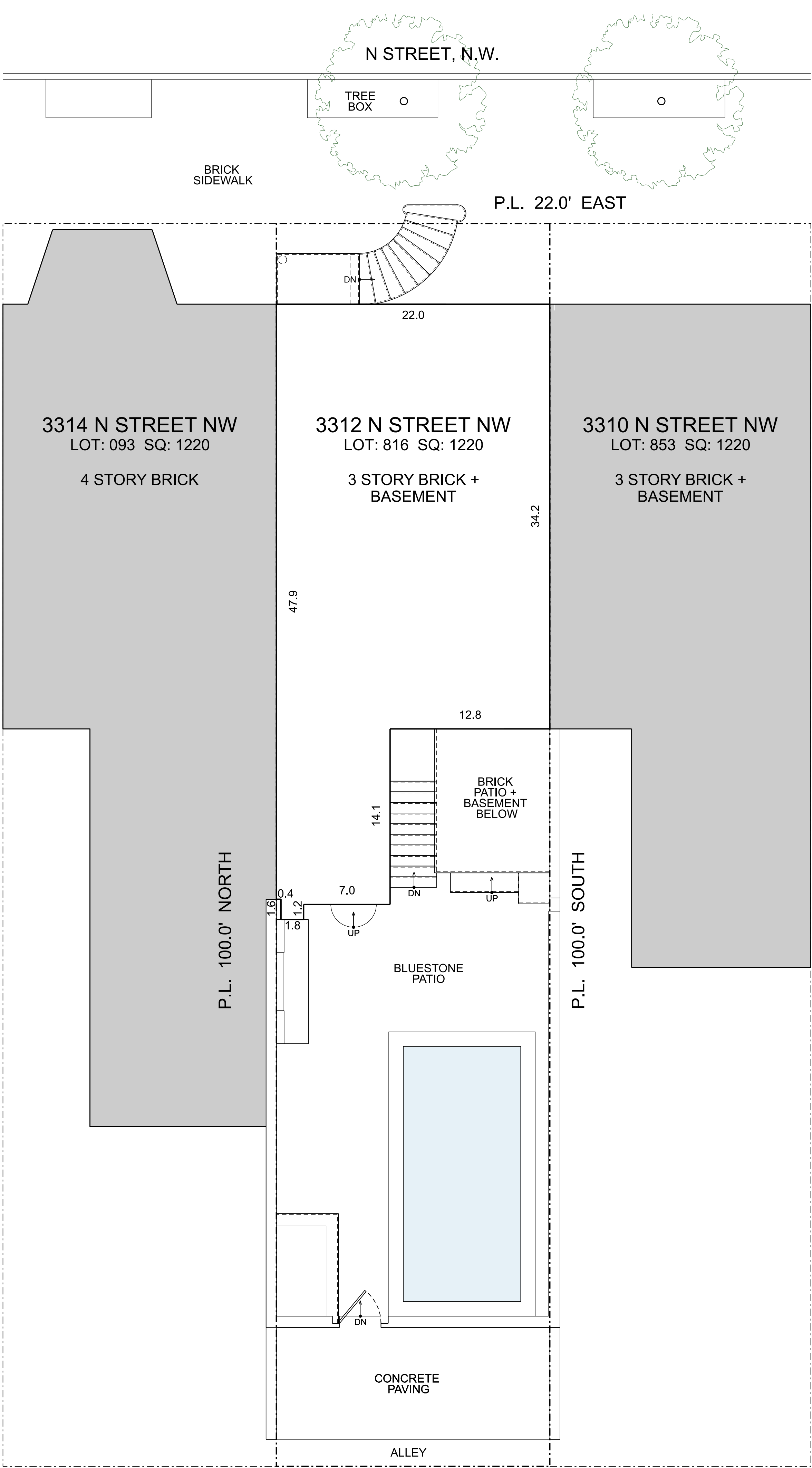

1
A001

EXISTING SITE PLAN

P.L. 22.0' WEST

SCALE: 3/16" = 1'-0"

2
A001

PROPOSED SITE PLAN

P.L. 22.0' WEST

NEW CONSTRUCTION

SCALE: 3/16" = 1'-0"

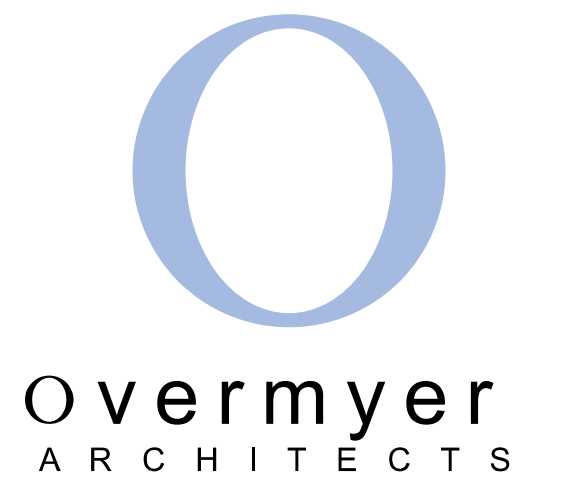
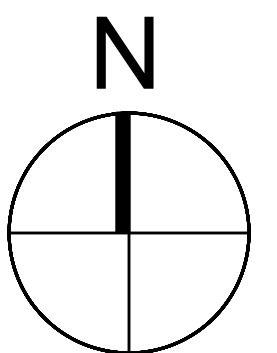
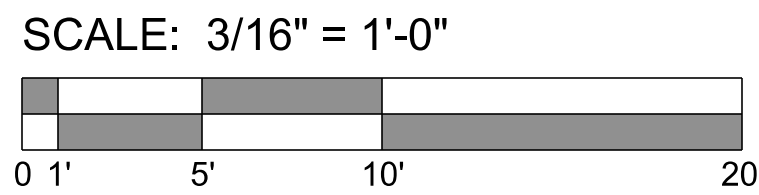

3213 P STREET, N.W.
WASHINGTON, D.C. 20007
VOICE: (202) 333-5596
FACSIMILE: (202) 333-5596

The above drawings and specifications and all ideas, designs, inventions and arrangements represented thereon are and shall remain the sole and exclusive property of the Architect and no part thereof shall be copied, disclosed to others or used in connection with any other work or project, except for the specified project for which they have been prepared and developed, without the prior written consent of the Architect. The Contractor shall verify, and be responsible for, all dimensions and conditions on the job and the Architect shall be notified of any variations from or discrepancies between the dimensions and conditions shown on this set of drawings.

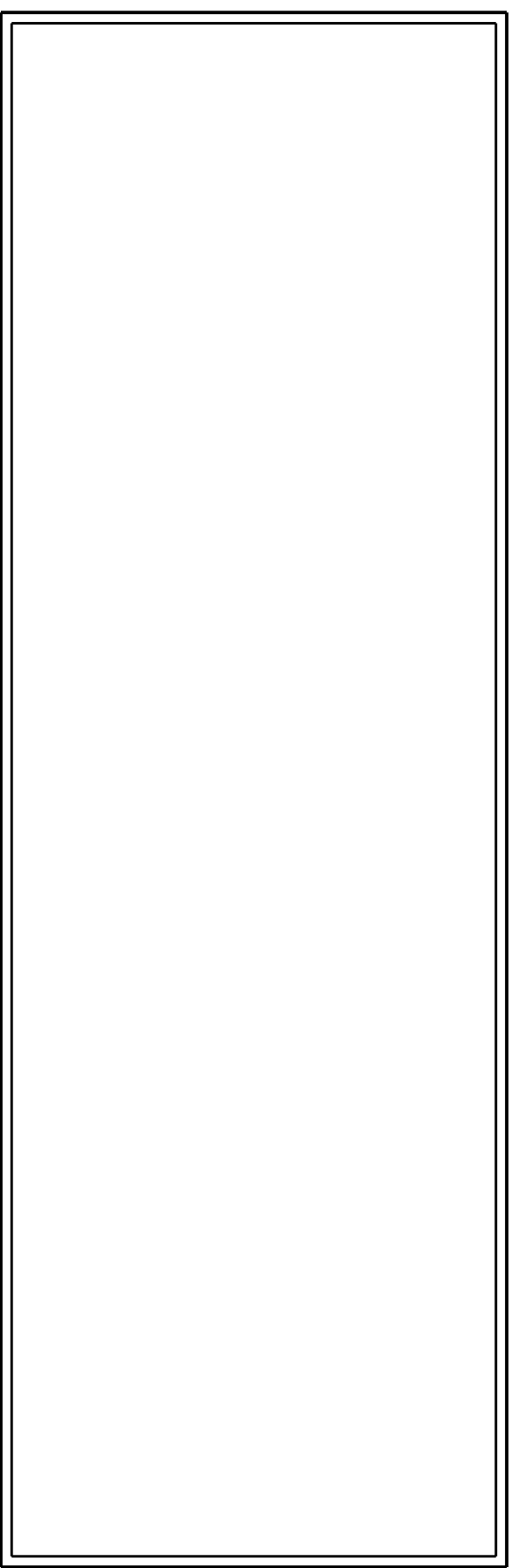

RENOVATION TO THE

FLANAGAN

RESIDENCE

3312 N STREET NW
WASHINGTON, DC 20007

LOT: 0816 SQUARE: 1220

SITE PLANS

A001

DATE: 06-10-2021

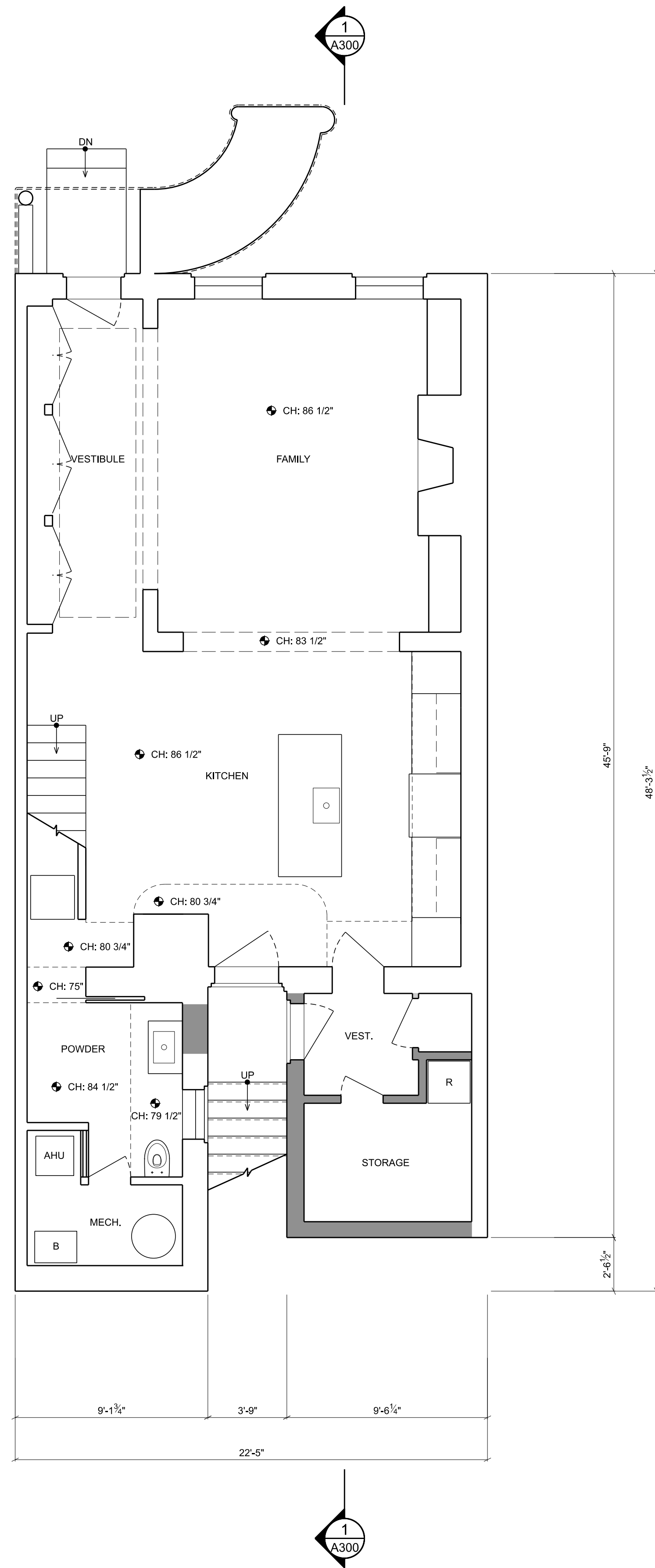

1
A100.1

EXISTING BASEMENT FLOOR PLAN
SCALE: 1/4" = 1'-0"

DEMOLITION

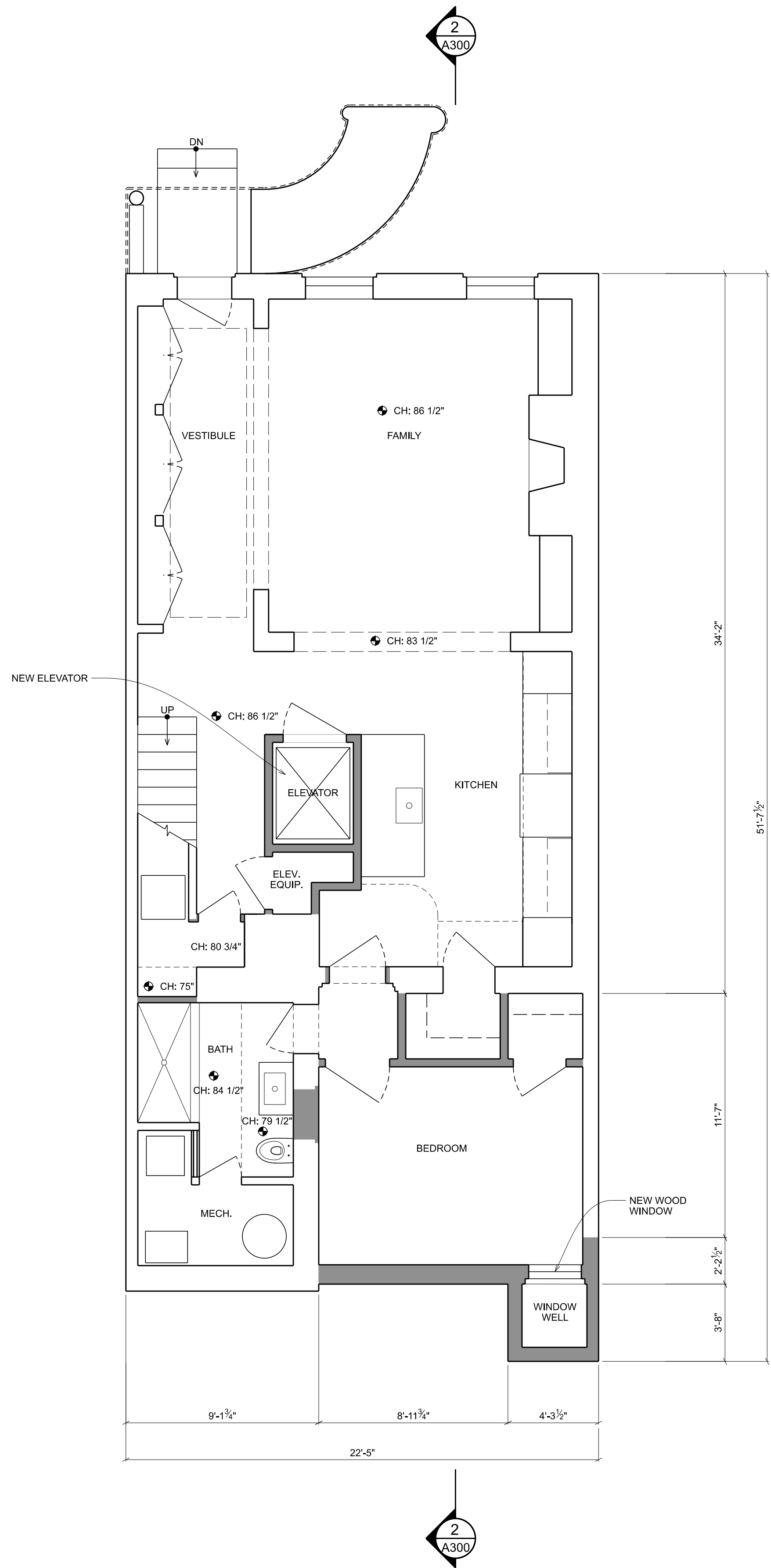

2
A100.1

PROPOSED BASEMENT FLOOR PLAN - OPTION 2
SCALE: 1/4" = 1'-0"

NEW CONSTRUCTION

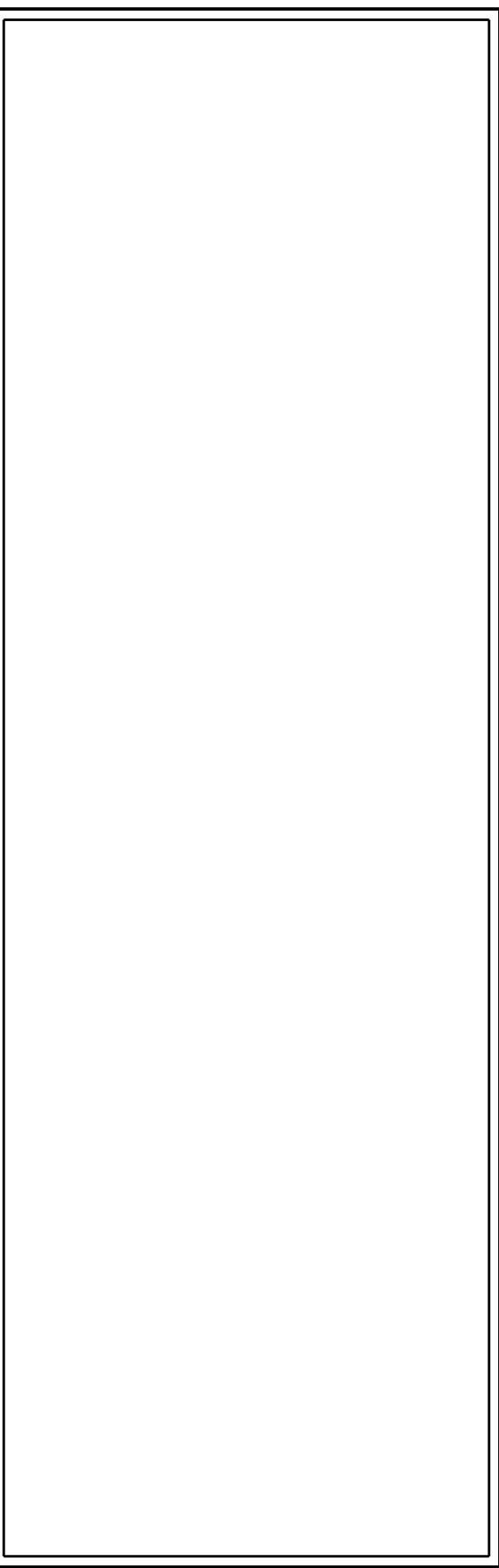
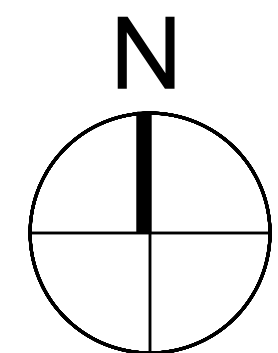
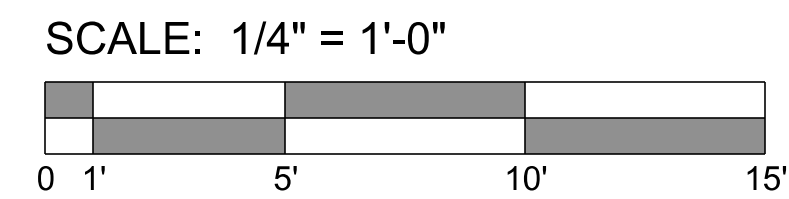

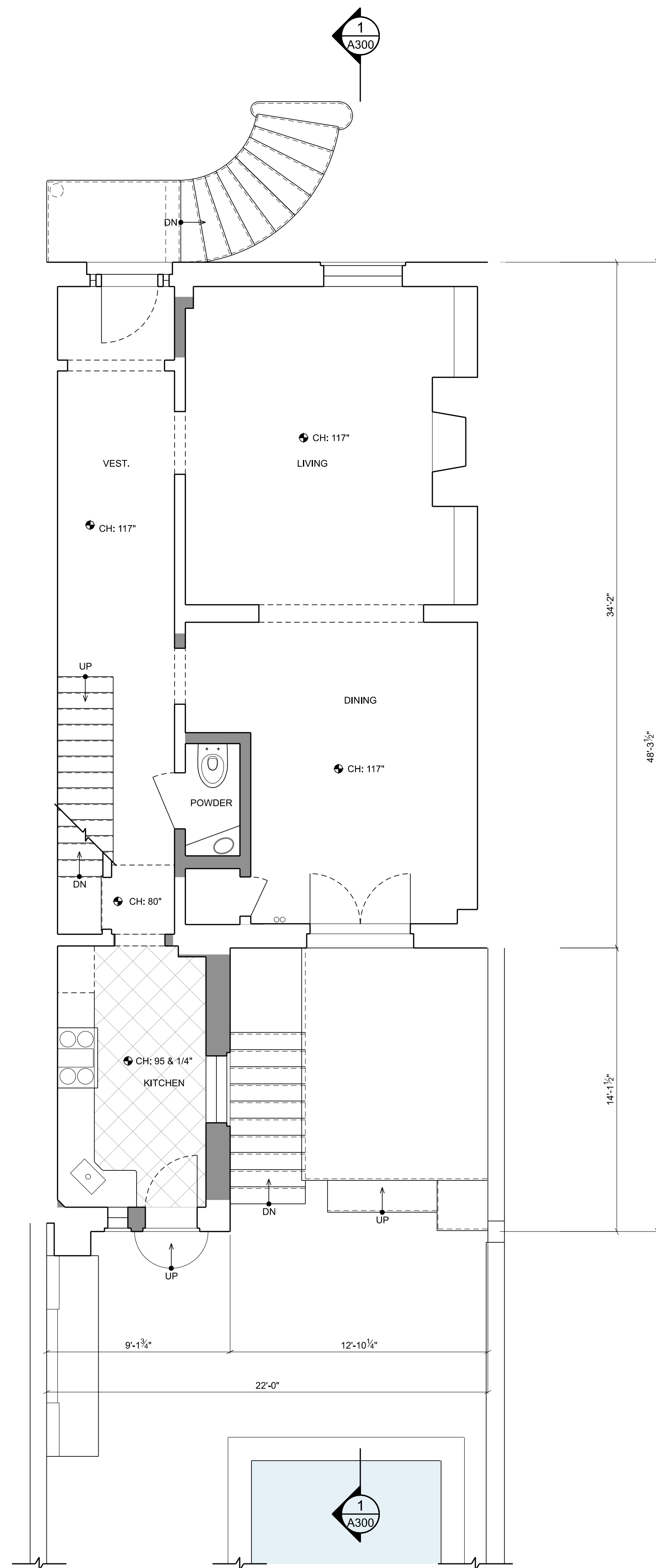

1
A101

EXISTING FIRST FLOOR PLAN

SCALE: 1/4" = 1'-0"

DEMOLITION

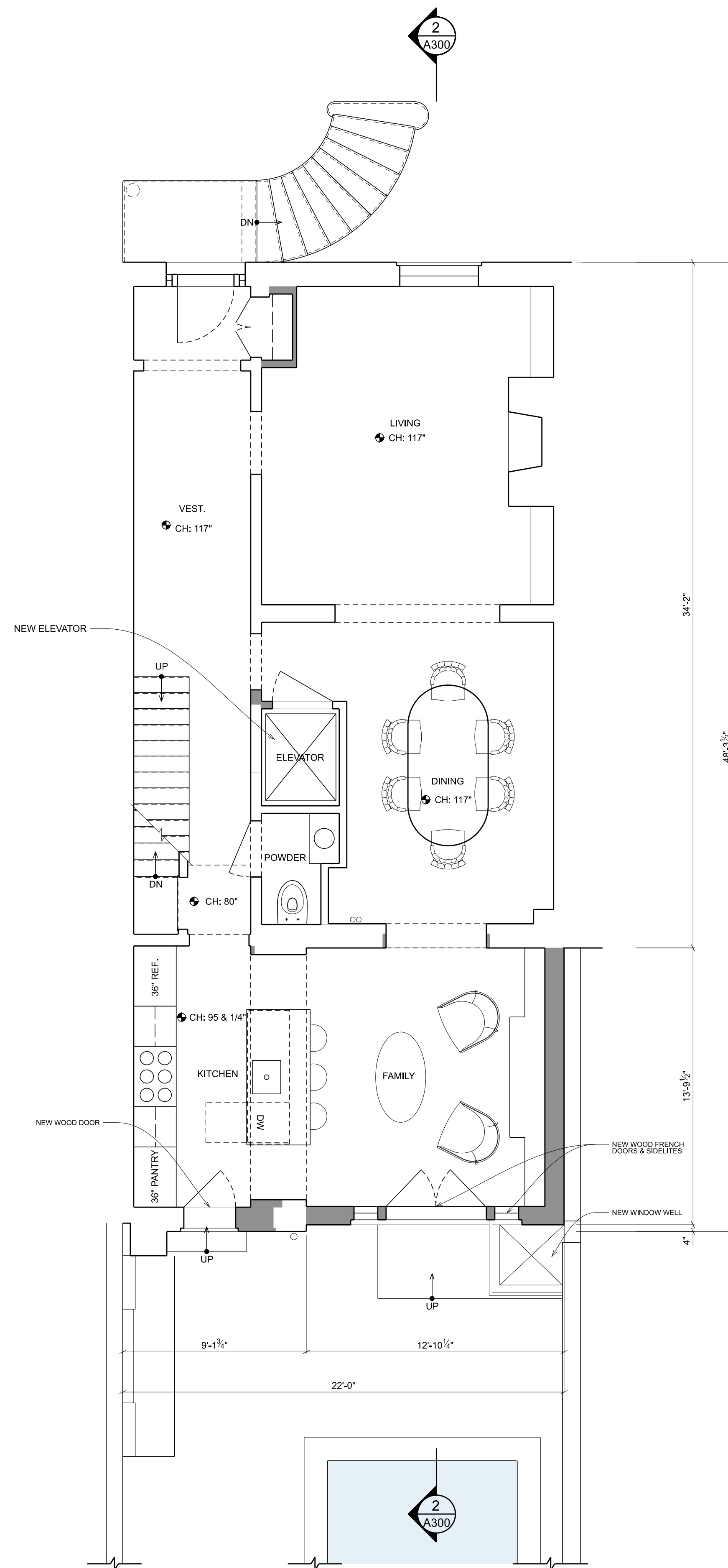

2
A101

PROPOSED FIRST FLOOR PLAN

SCALE: 1/4" = 1'-0"

NEW CONSTRUCTION

SCALE: 1/4" = 1'-0"

0 1' 5' 10' 15'

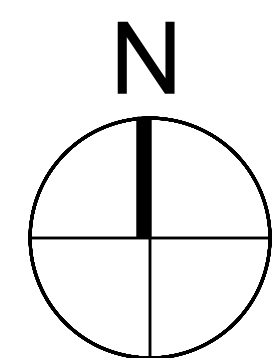

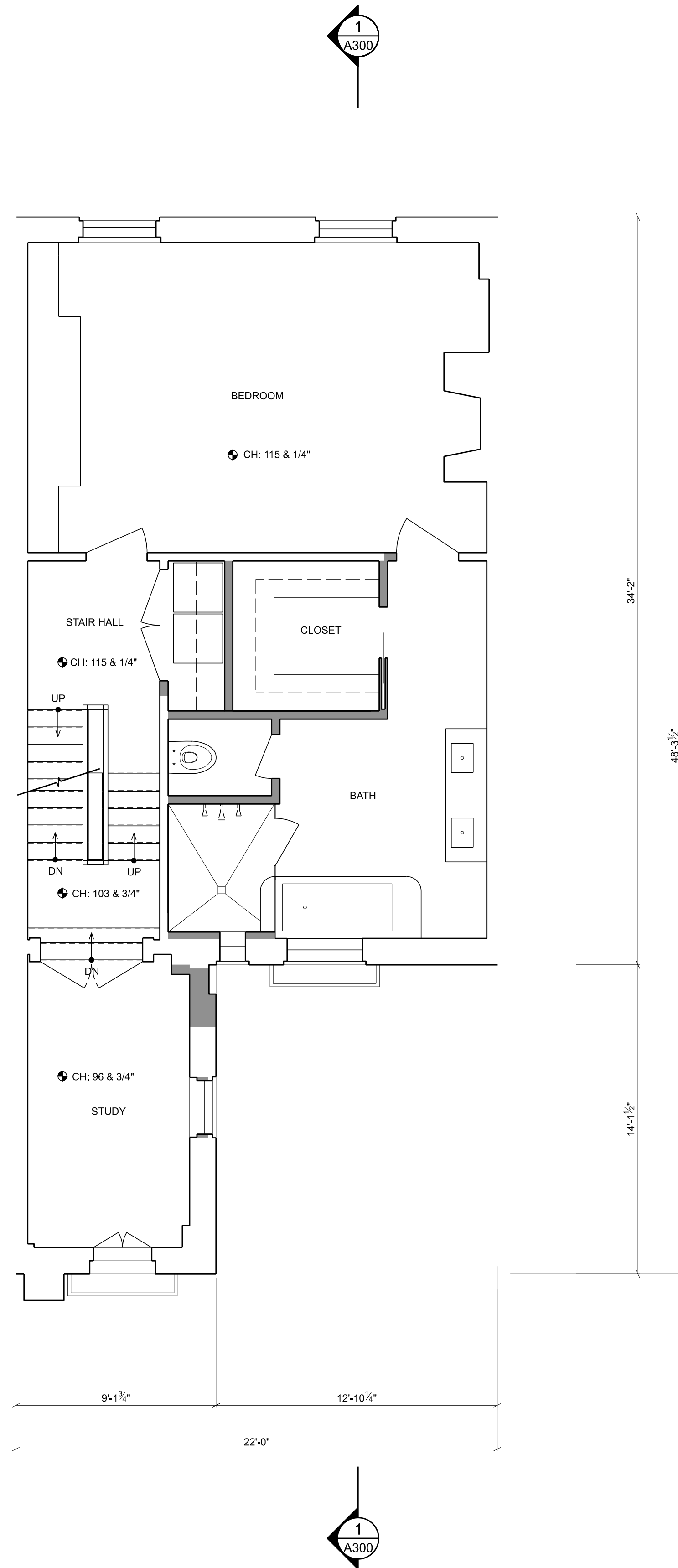

1
A102

EXISTING SECOND FLOOR PLAN
SCALE: 1/4" = 1'-0"

DEMOLITION

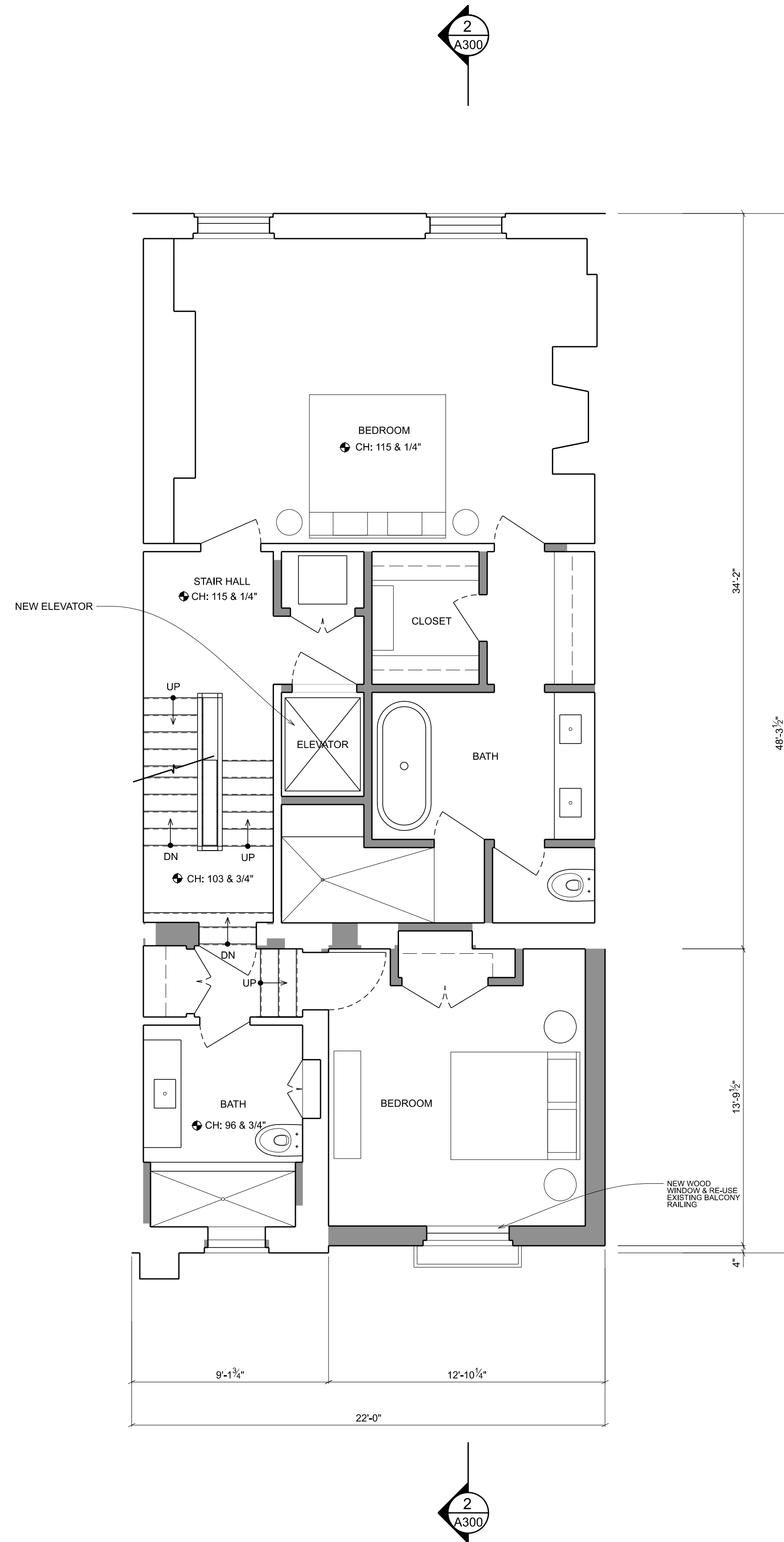

2
A102

PROPOSED SECOND FLOOR PLAN
SCALE: 1/4" = 1'-0"

NEW CONSTRUCTION

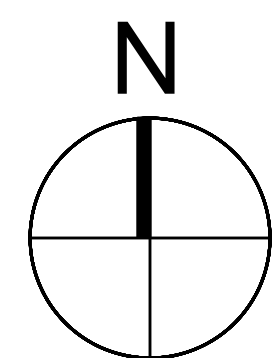
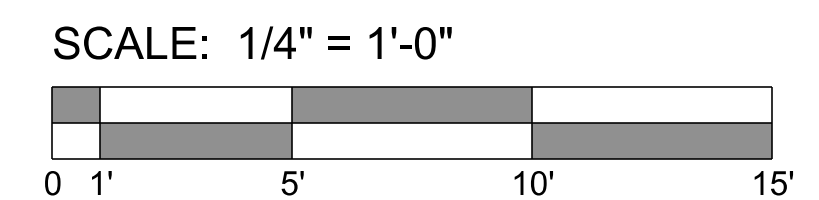

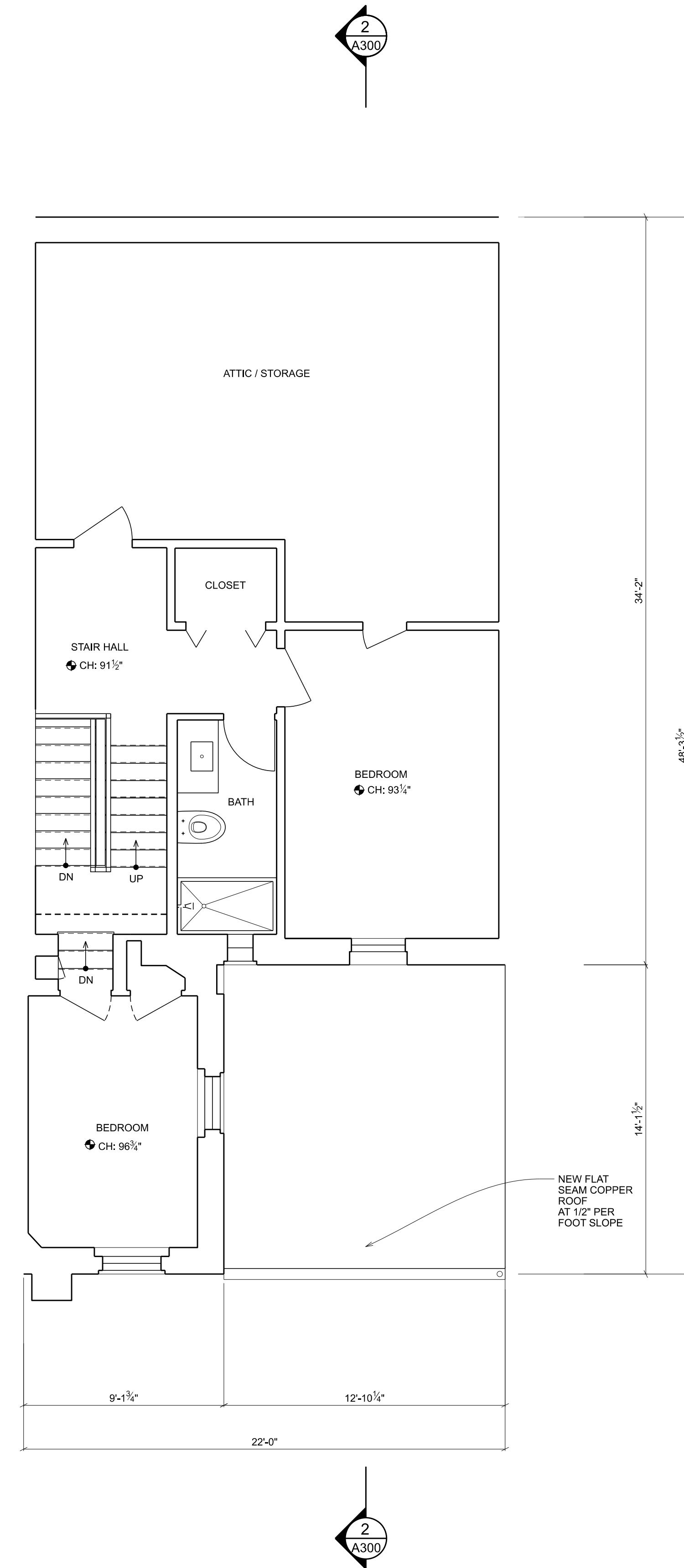
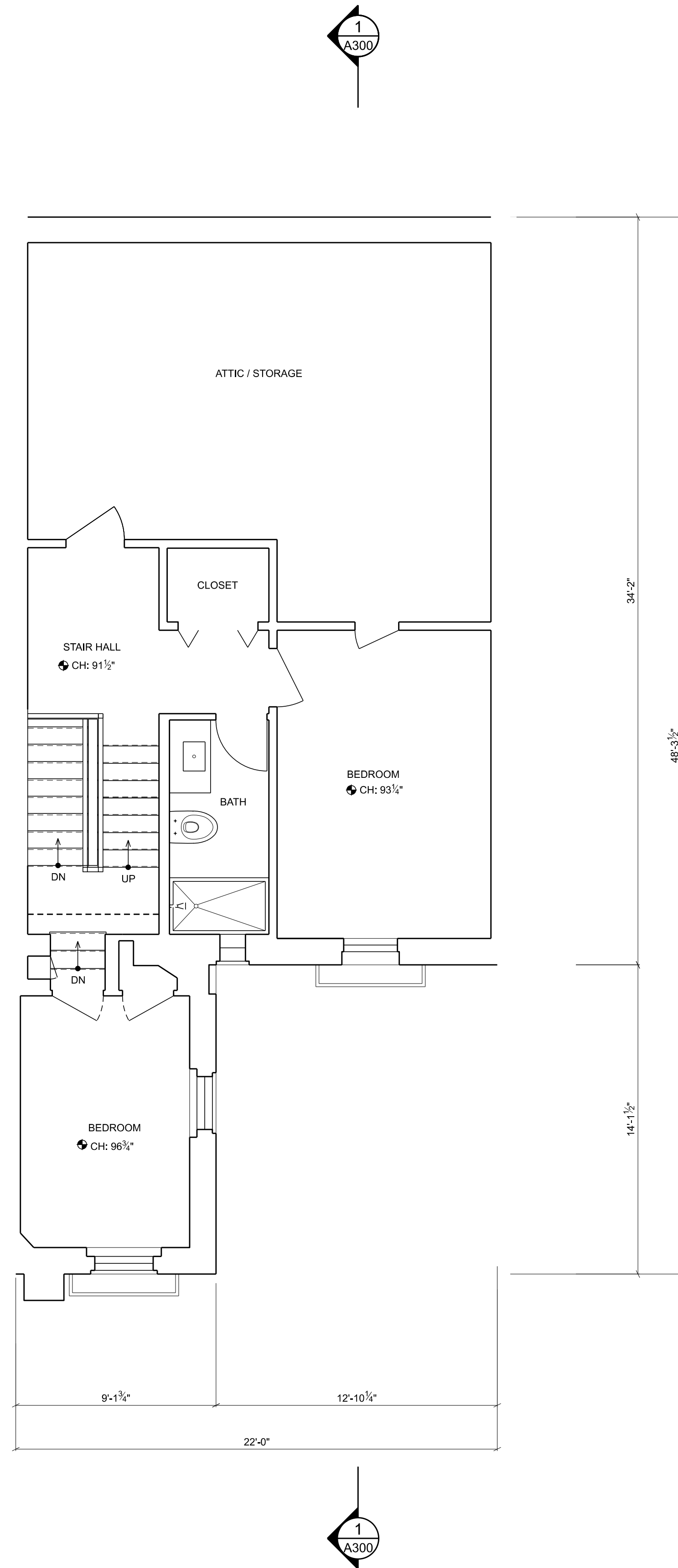

1
A103

EXISTING THIRD FLOOR PLAN
SCALE: 1/4" = 1'-0"

DEMOLITION

2
A103

PROPOSED THIRD FLOOR PLAN
SCALE: 1/4" = 1'-0"

NEW CONSTRUCTION

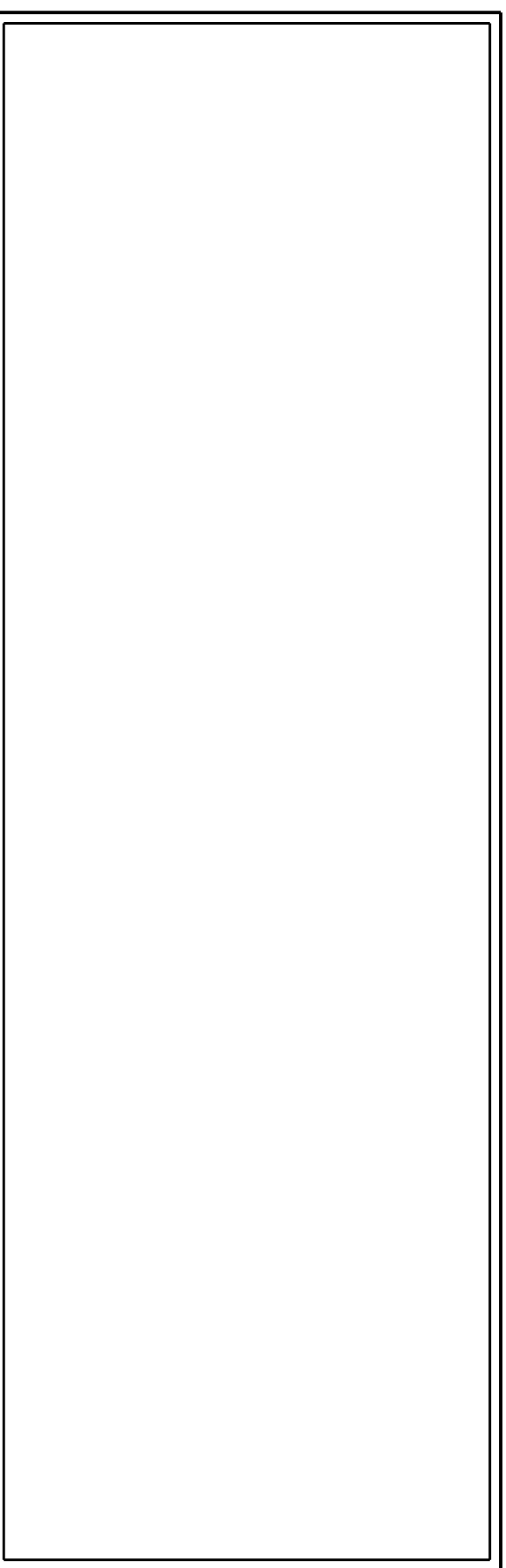
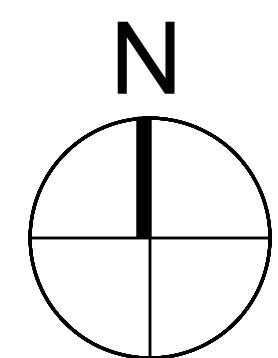
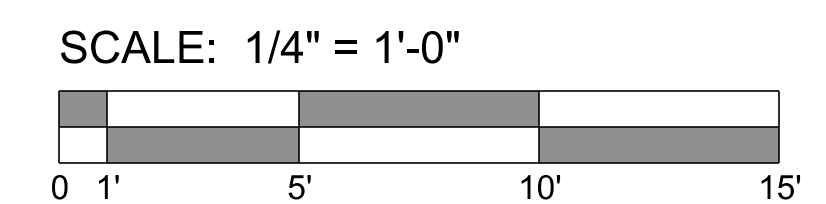

The above drawings and specifications and all ideas, designs, inventions and arrangements represented thereon are and shall remain the sole and exclusive property of the Architect and no part thereof shall be copied, disclosed to others or used in connection with any other work or project, except for the specified project for which they have been prepared and developed, without the prior written consent of the Architect. The Contractor shall verify, and be responsible for, all dimensions and conditions on the job and the Architect shall be notified of any variations from or discrepancies between the dimensions and conditions shown on this set of drawings.

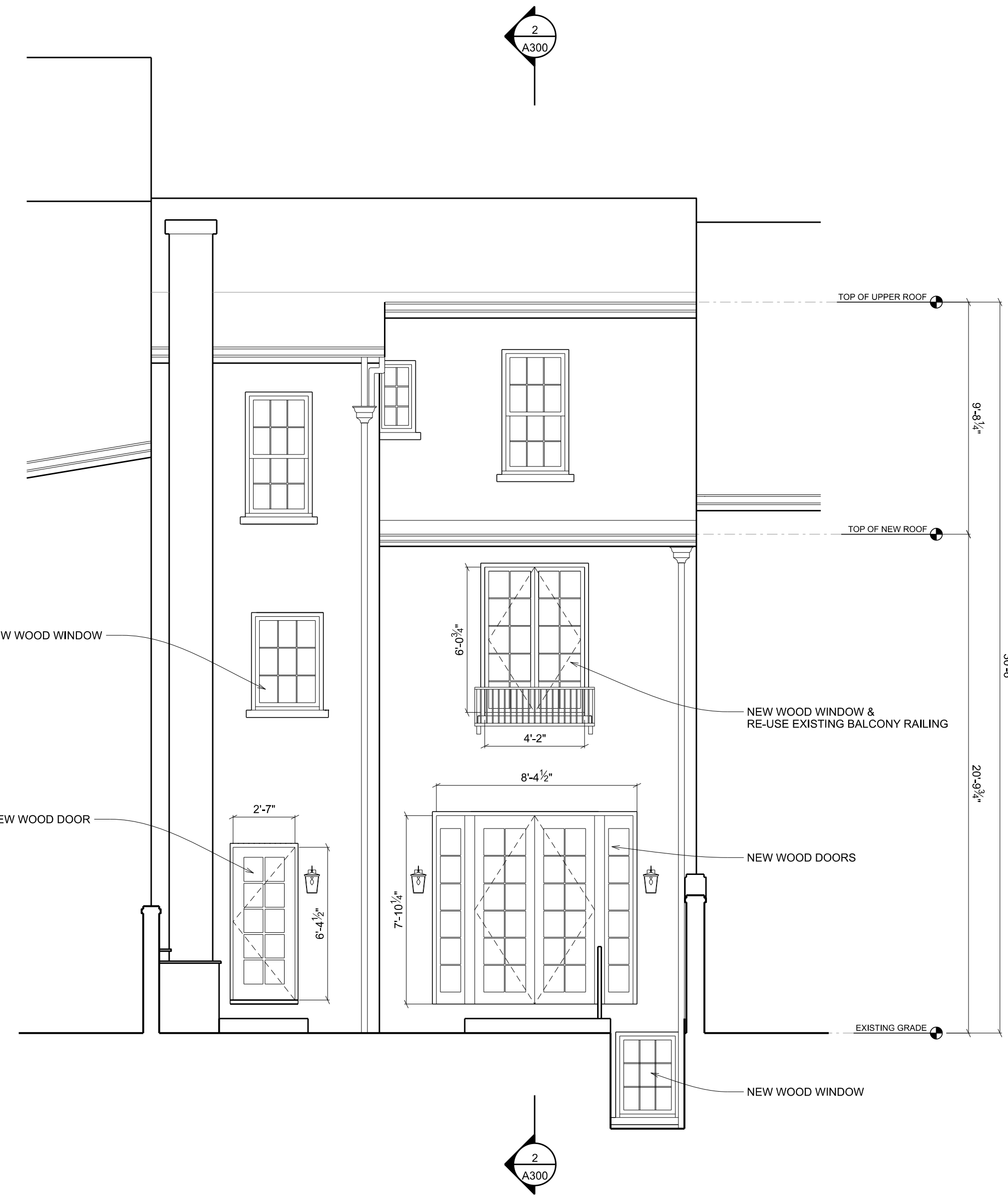
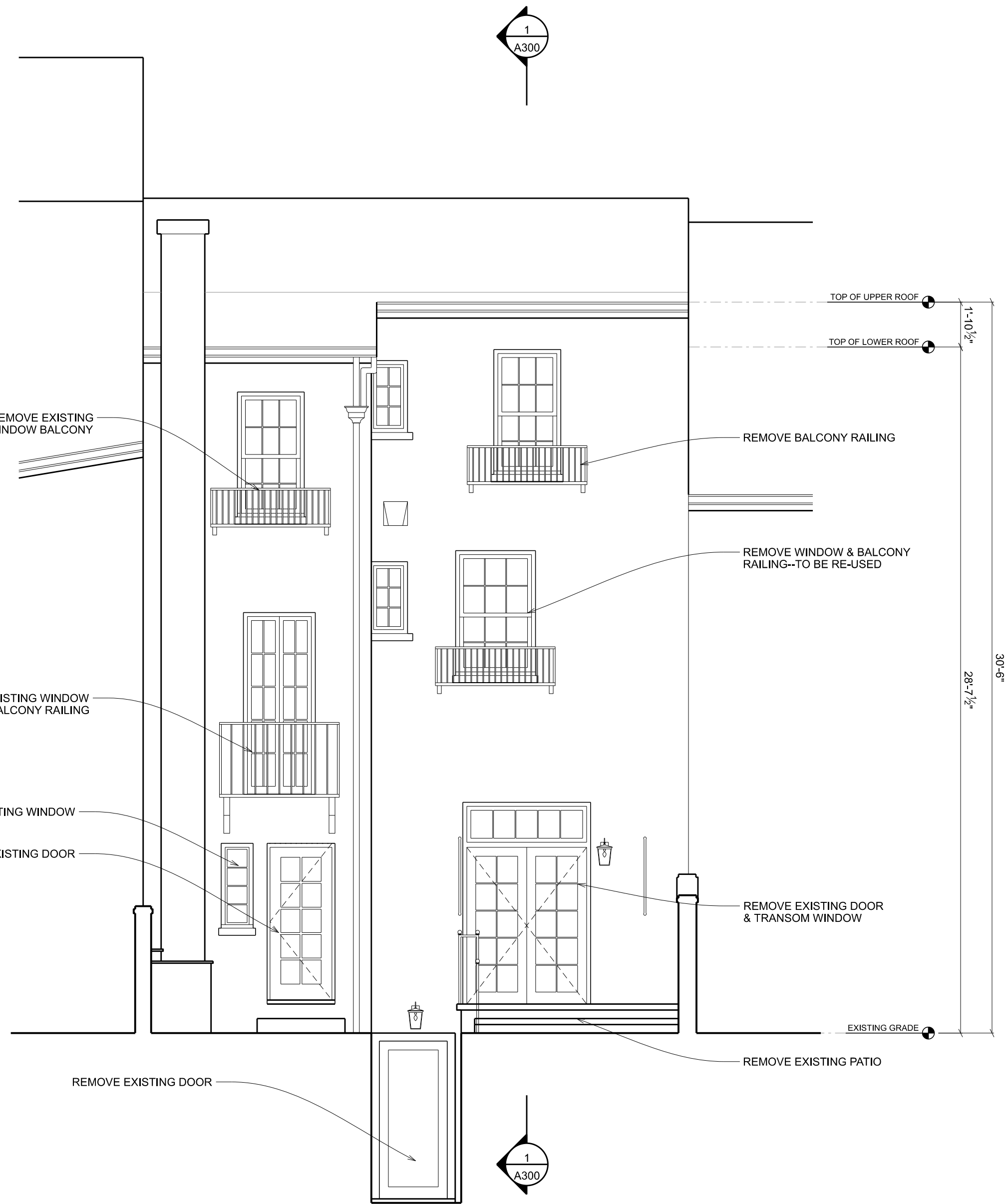

1
A200
EXISTING SOUTH ELEVATION
SCALE: 1/4" = 1'-0"

2
A200
PROPOSED SOUTH ELEVATION
SCALE: 1/4" = 1'-0"

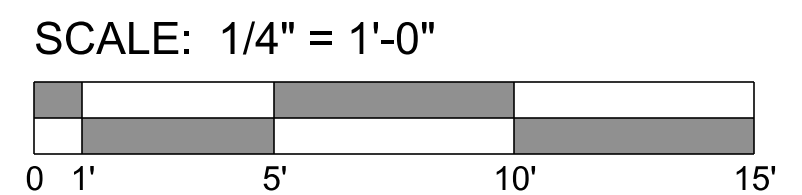

RENOVATION TO THE
FLANAGAN
RESIDENCE
3312 N STREET NW
WASHINGTON, DC 20007
LOT: 0816 SQUARE: 1220

SOUTH
ELEVATIONS

A200

DATE: 06-10-2021

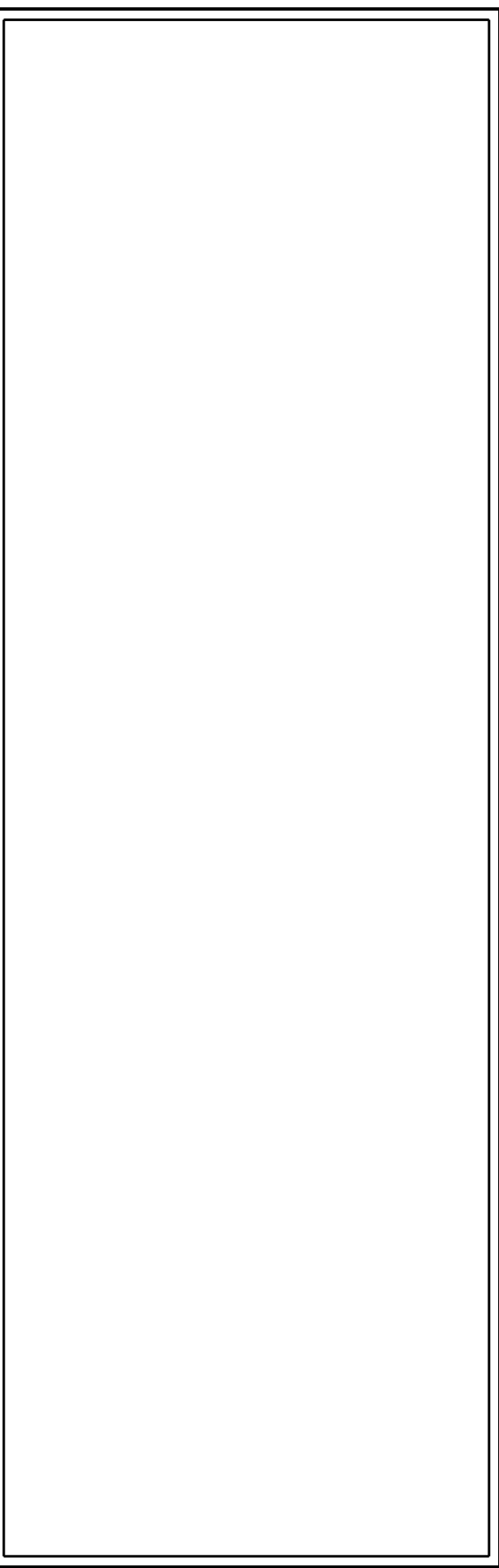
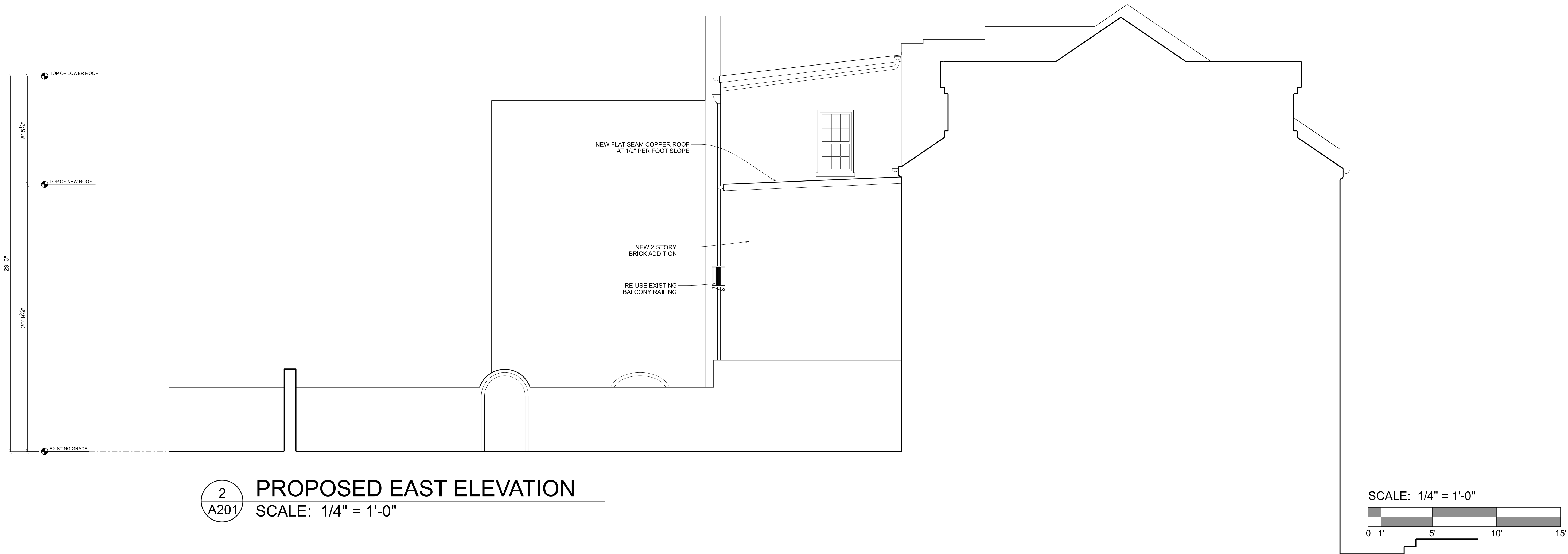
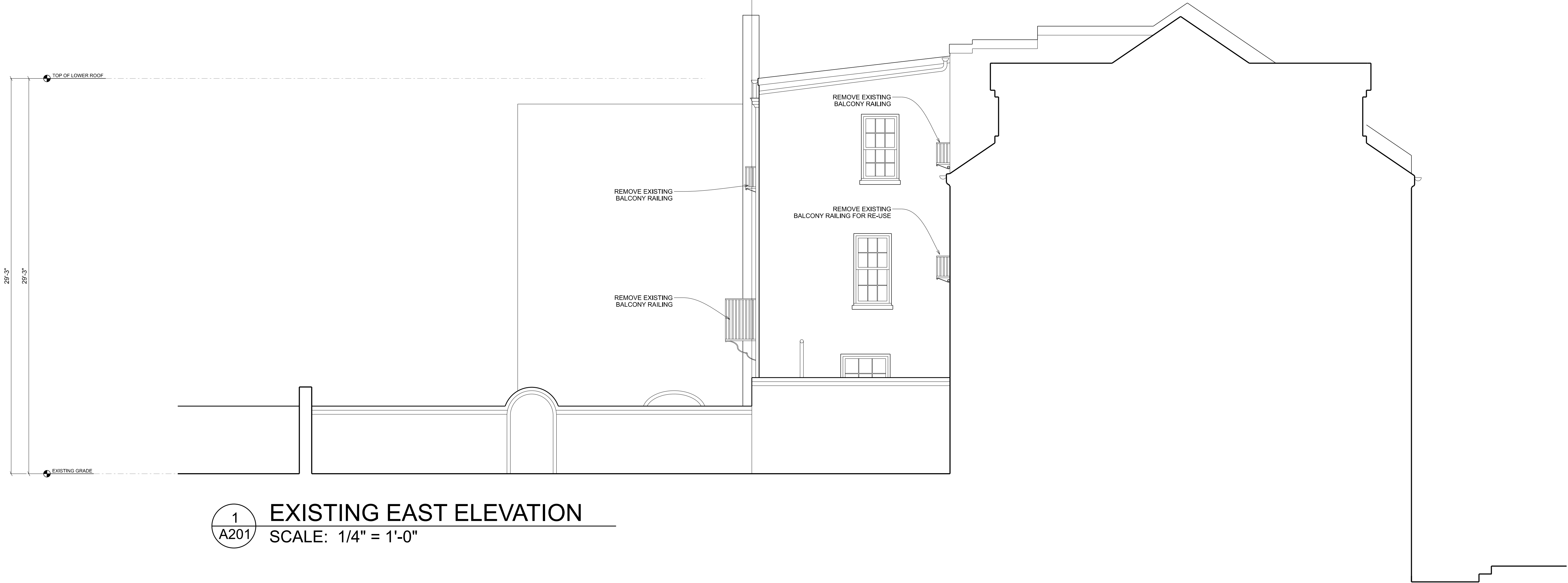

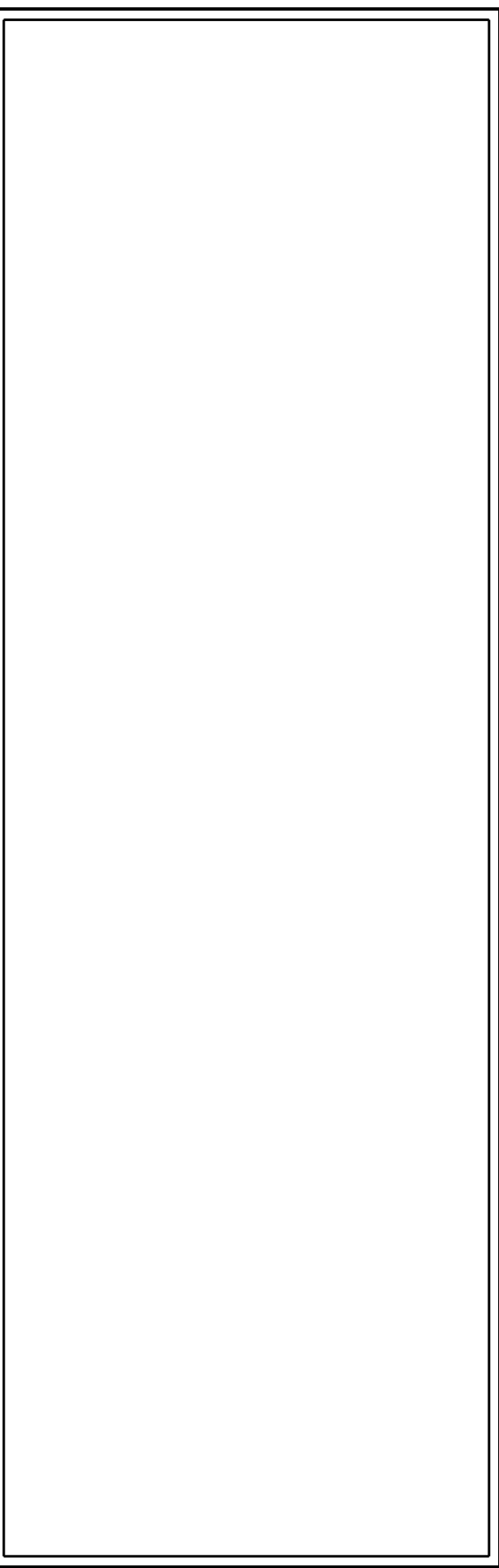
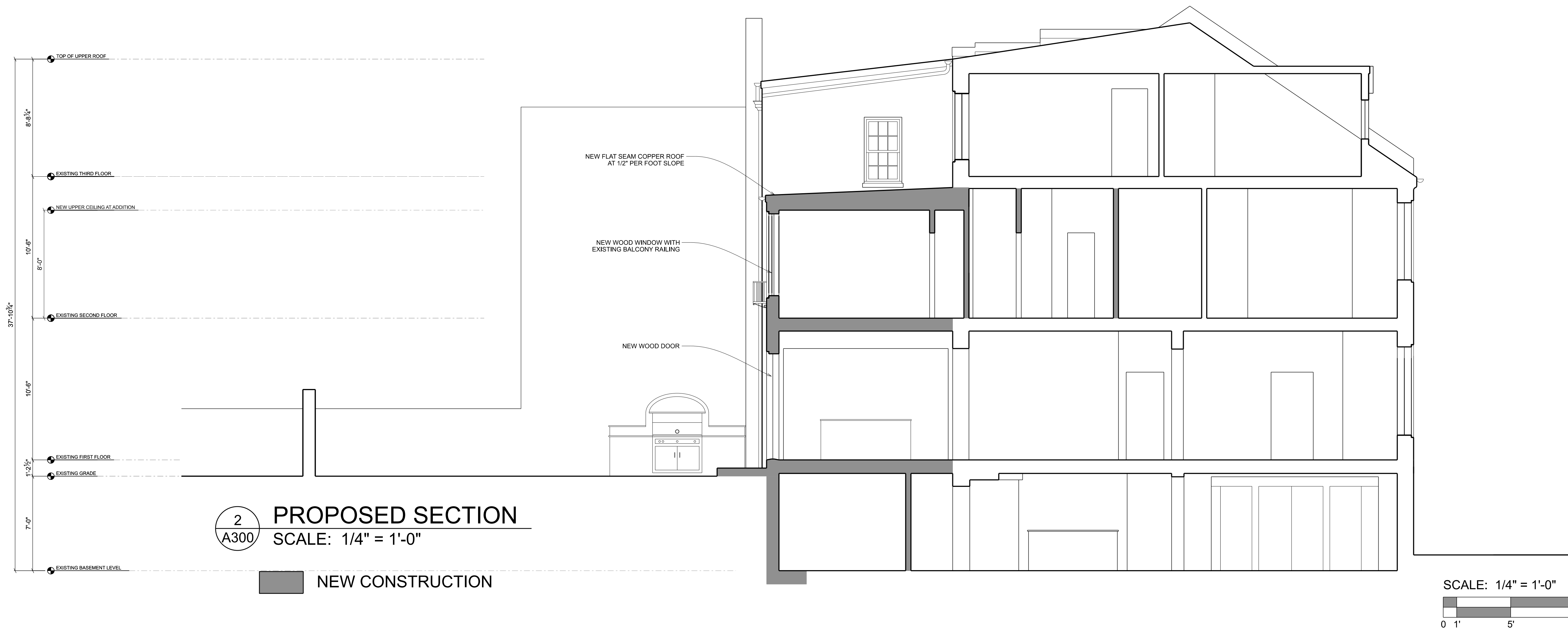
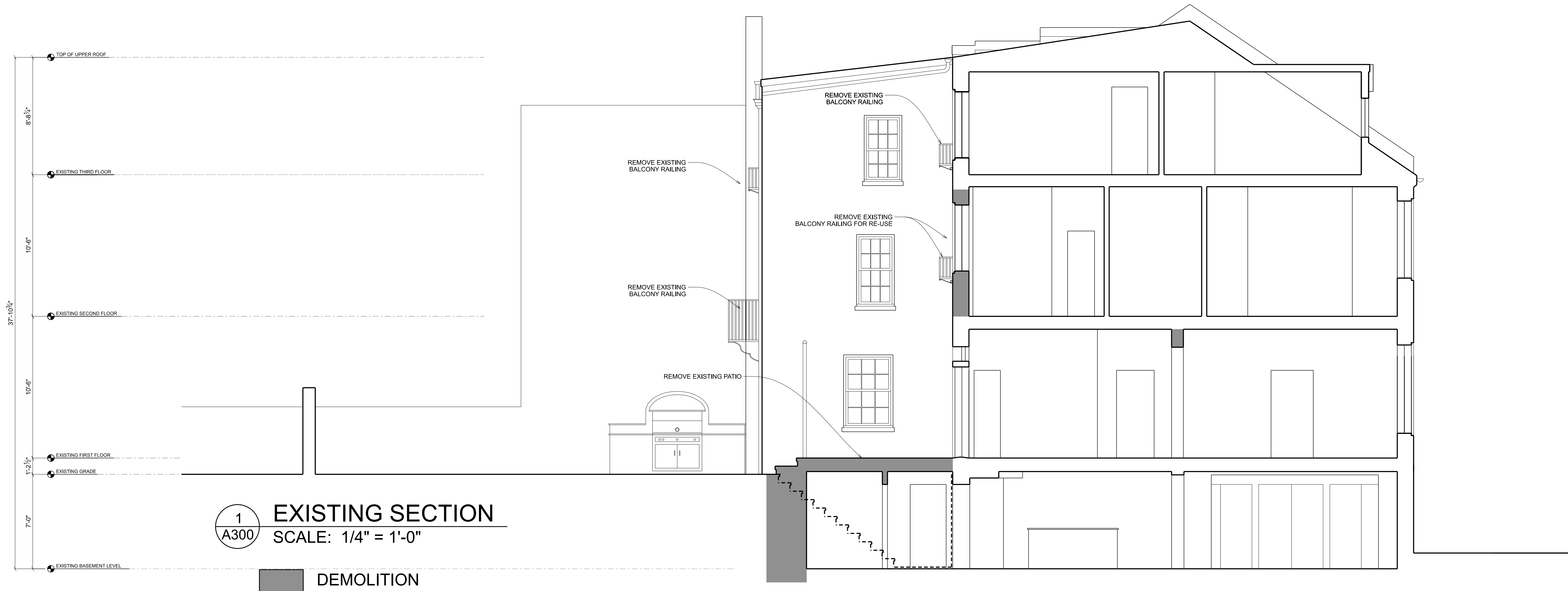

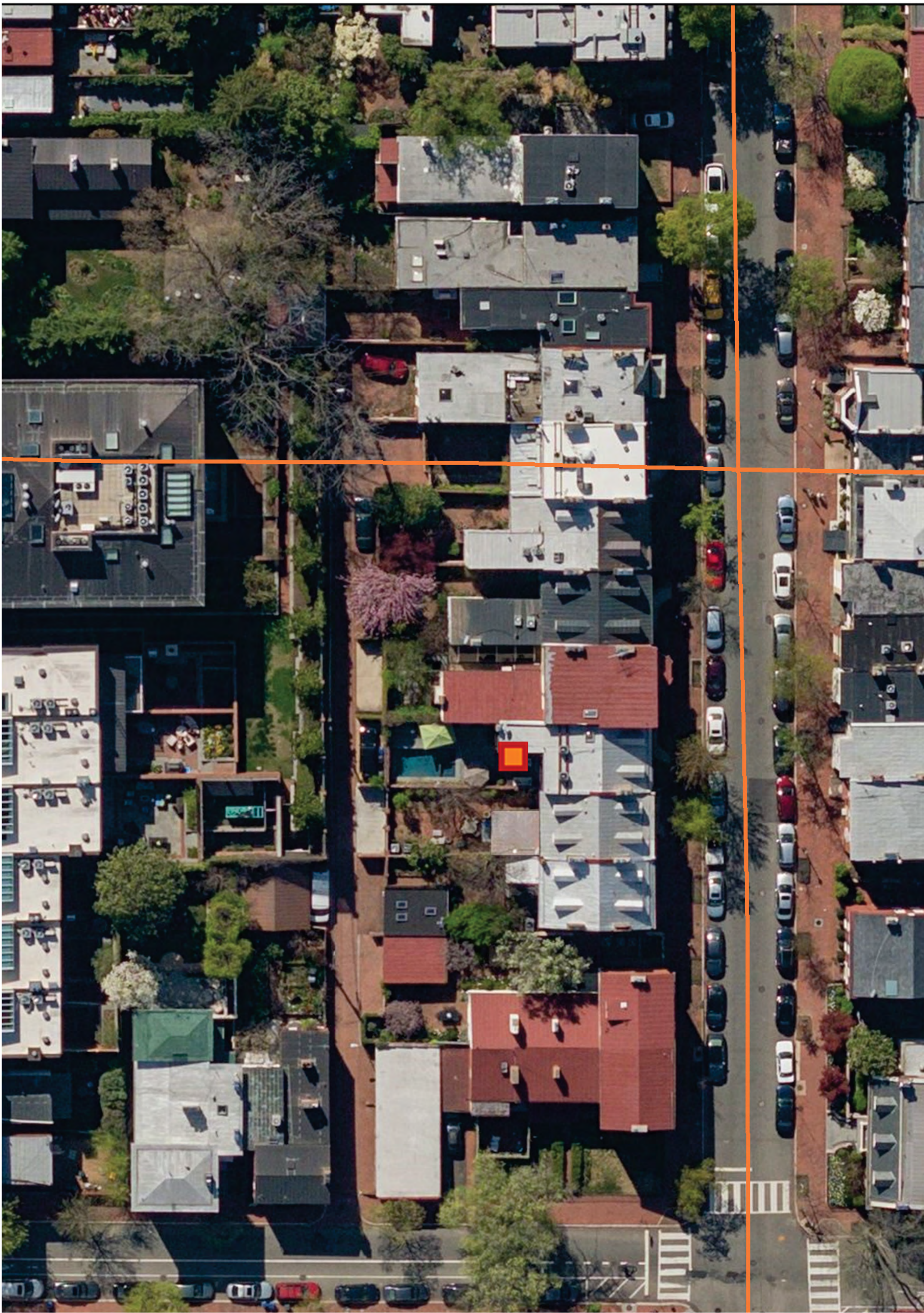

DCOZ ZONING IMAGERY - VIEW FROM ABOVE



DCOZ ZONING IMAGERY - AERIAL VIEW

The above drawings and specifications and all ideas, designs, inventions and arrangements represented thereon are and shall remain the sole and exclusive property of the Architect and no part thereof shall be copied, disclosed to others or used in connection with any other work or project, except for the specified project for which they have been prepared and developed, without the prior written consent of the Architect. The Contractor shall verify, and be responsible for, all dimensions and conditions on the job and the Architect shall be notified of any variations from or discrepancies between the dimensions and conditions shown on this set of drawings.

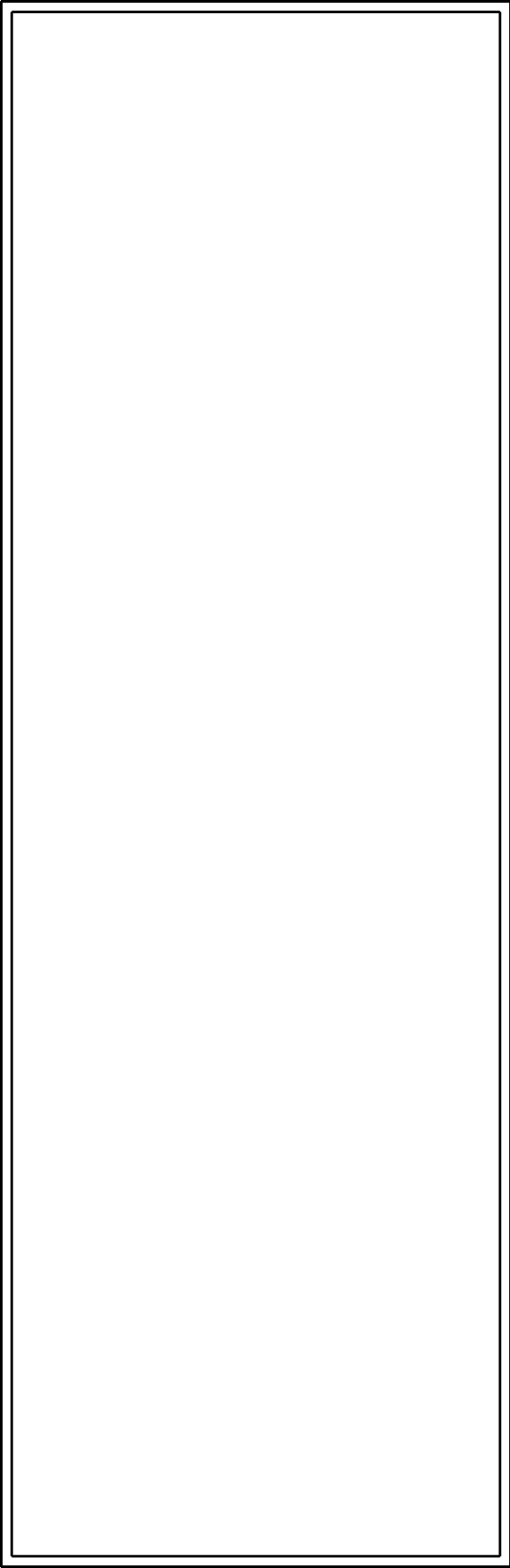

RENOVATION TO THE
FLANAGAN
RESIDENCE

3312 N STREET NW
WASHINGTON, DC 20007

LOT: 0816 SQUARE: 1220



GOOGLE EARTH - VIEW FROM ABOVE



GOOGLE EARTH - AERIAL VIEW

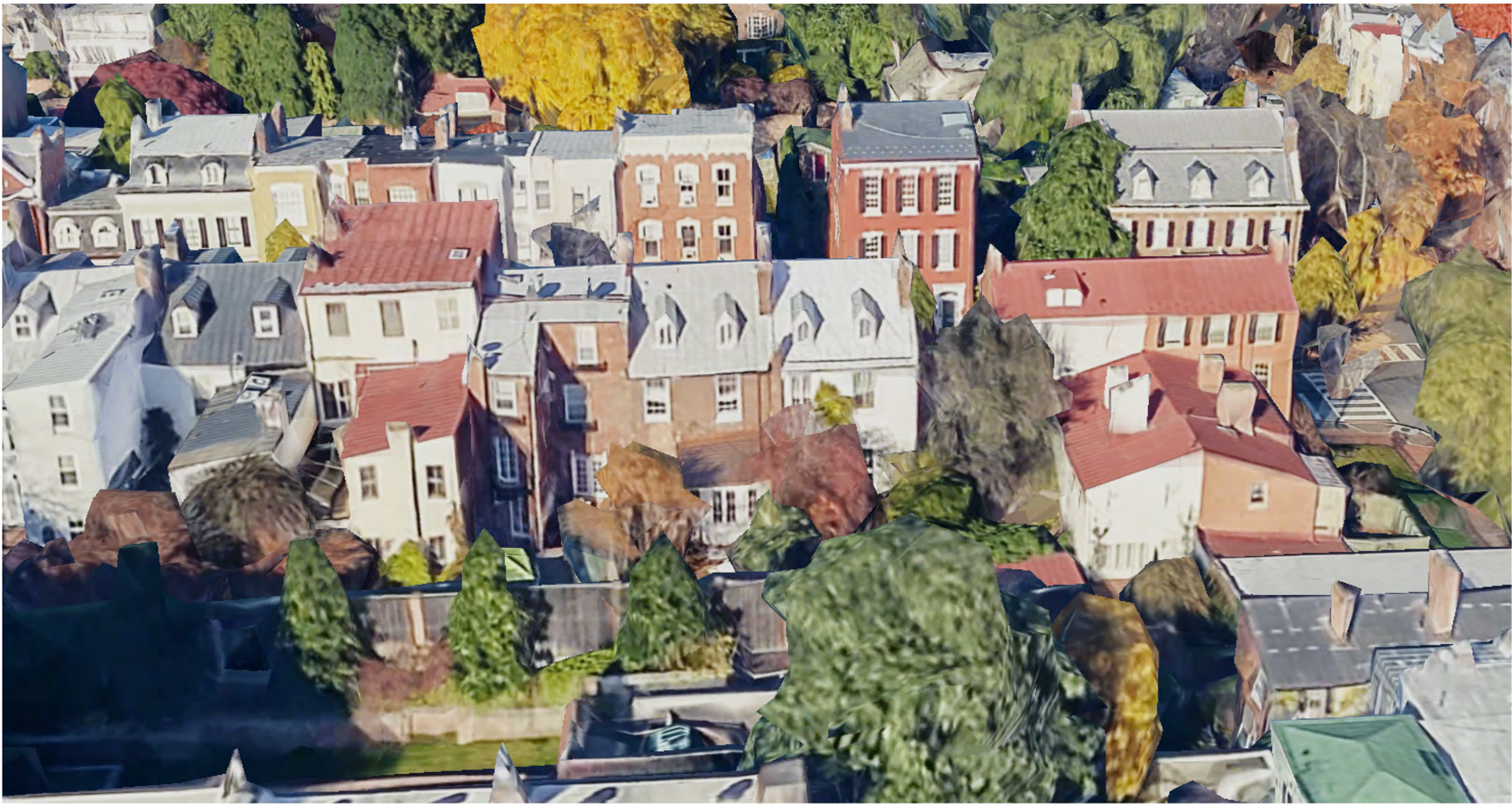

GOOGLE EARTH - AERIAL VIEW FROM ALLEY

The above drawings and specifications and all ideas, designs, inventions and arrangements represented thereon are and shall remain the sole and exclusive property of the Architect and no part thereof shall be copied, disclosed to others or used in connection with any other work or project, except for the specified project for which they have been prepared and developed, without the prior written consent of the Architect. The Contractor shall verify, and be responsible for, all dimensions and conditions on the job and the Architect shall be notified of any variations from or discrepancies between the dimensions and conditions shown on this set of drawings.

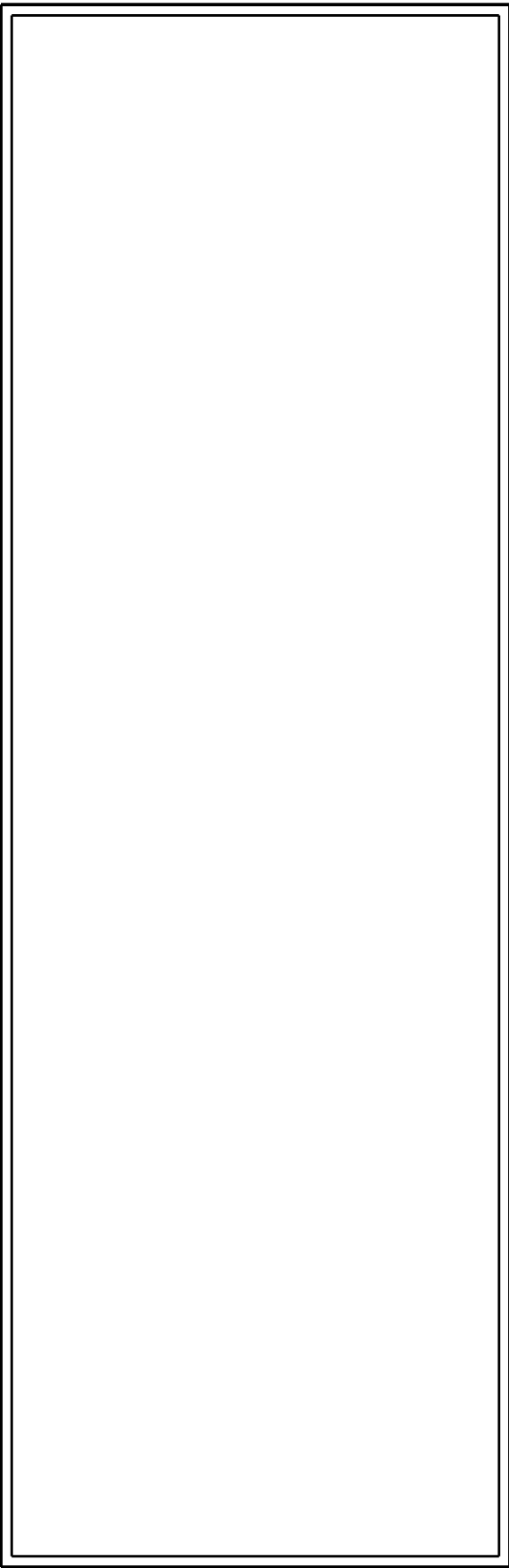

RENOVATION TO THE
FLANAGAN
RESIDENCE
3312 N STREET NW
WASHINGTON, DC 20007
LOT: 0816 SQUARE: 1220



REAR SOUTH ELEVATION VIEW



VIEW OF EAST FACADE OF WING



REAR ELEVATION VIEW



VIEW OF FRENCH DOORS



VIEW FROM BACK ALLEY



VIEW OF PATIO FOUNDATION & BASEMENT ENTRY



VIEW OF FRONT FACADE

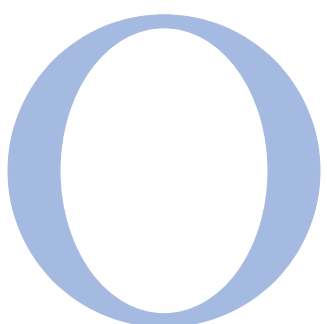

Overmyer
ARCHITECTS

3213 P STREET, N.W.
WASHINGTON, D.C. 20007
VOICE: (202) 333-5596
FACSIMILE: (202) 333-5596

The above drawings and specifications and all ideas, designs, inventions and arrangements represented thereon are and shall remain the sole and exclusive property of the Architect and no part thereof shall be copied, disclosed to others or used in connection with any other work or project, except for the specified project for which they have been prepared and developed, without the prior written consent of the Architect. The Contractor shall verify, and be responsible for, all dimensions and conditions on the job and the Architect shall be notified of any variations from or discrepancies between the dimensions and conditions shown on this set of drawings.

RENOVATION TO THE
FLANAGAN
RESIDENCE

3312 N STREET NW
WASHINGTON, DC 20007
LOT: 0816 SQUARE: 1220

SITE PHOTOS

PH102

DATE: 06-10-2021



REAR SOUTH ELEVATION VIEW LOOKING TOWARD EAST NEIGHBOR



REAR PATIO LOOKING TOWARD EAST NEIGHBOR



VIEW FROM GARDEN WALL



VIEW FROM REAR ALLEY AT EAST NEIGHBOR