



1 CARRIAGE HOUSE: EAST ELEVATION

SCOPE OF WORK:

- (1) RENOVATION OF CARRIAGE HOUSE INTERIOR
- (2) ADDITION OF NEW ENCLOSED STAIR TO SERVE CARRIAGE HOUSE SECOND FLOOR

INDEX:

001	COVER SHEET, BLOCK PLAN AND STREET VIEW
002	PHOTO SHEET
A001	EXISTING AND PROPOSED SITE PLAN
A100	EXISTING AND PROPOSED FIRST FLOOR FLOOR PLAN
A101	EXISTING AND PROPOSED SECOND FLOOR PLAN
A200	EXISTING AND PROPOSED EAST ELEVATION
A200.1	EXISTING AND PROPOSED EAST ALLEY ELEVATION
A201	EXISTING AND PROPOSED WEST ELEVATION
A300	EXISTING AND PROPOSED SECTION



2 BLOCK PLAN

CHRISTIAN ZAPATKA ARCHITECT, PLLC
 1656 33rd STREET NW WASHINGTON DC 20007 202 333 2735

© DRAWING PROTECTED BY COPYRIGHT. THIS DRAWING
 CANNOT BE DISTRIBUTED OR REPRODUCED WITHOUT WRITTEN
 PERMISSION FROM CHRISTIAN ZAPATKA ARCHITECT, PLLC.

PROJECT:

LARSON RESIDENCE

1609 35TH ST., NW
 WASHINGTON, DC 20007
 SQ: 1277 LOT: 7

DRAWING TITLE:

COVER SHEET

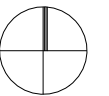

SUBMISSION: CONCEPT REVIEW

SCALE: NTS

001



1 FIRST FLOOR INTERIOR: WEST WALL

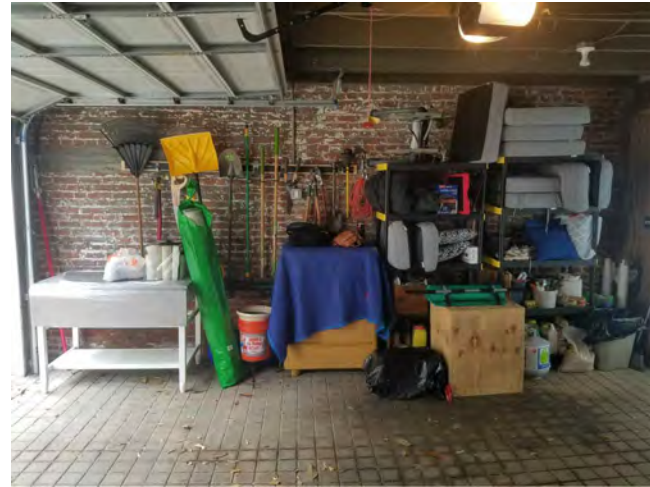

2 FIRST FLOOR INTERIOR: SOUTH WALL



3 FIRST FLOOR INTERIOR: NORTH WALL



4 SECOND FLOOR INTERIOR



5 SECOND FLOOR INTERIOR



6 SECOND FLOOR INTERIOR: STAIR OPENING



7 EXTERIOR: WEST ELEVATION (GARDEN SIDE)



8 EXTERIOR: EAST ELEVATION (ALLEY SIDE)



9 EXTERIOR: ALLEY CONTEXT

CHRISTIAN ZAPATKA ARCHITECT, PLLC
1656 33rd STREET NW WASHINGTON DC 20007 202 333 2735

© DRAWING PROTECTED BY COPYRIGHT. THIS DRAWING
CANNOT BE DISTRIBUTED OR REPRODUCED WITHOUT WRITTEN
PERMISSION FROM CHRISTIAN ZAPATKA ARCHITECT, PLLC.

PROJECT:

**LARSON
RESIDENCE**

1609 35TH ST., NW
WASHINGTON, DC 20007
SQ: 1277 LOT: 7

DRAWING TITLE:

PHOTO SHEET

SUBMISSION:

CONCEPT

DATE: 06/21/2021

SCALE: NTS = 1'-0"

002

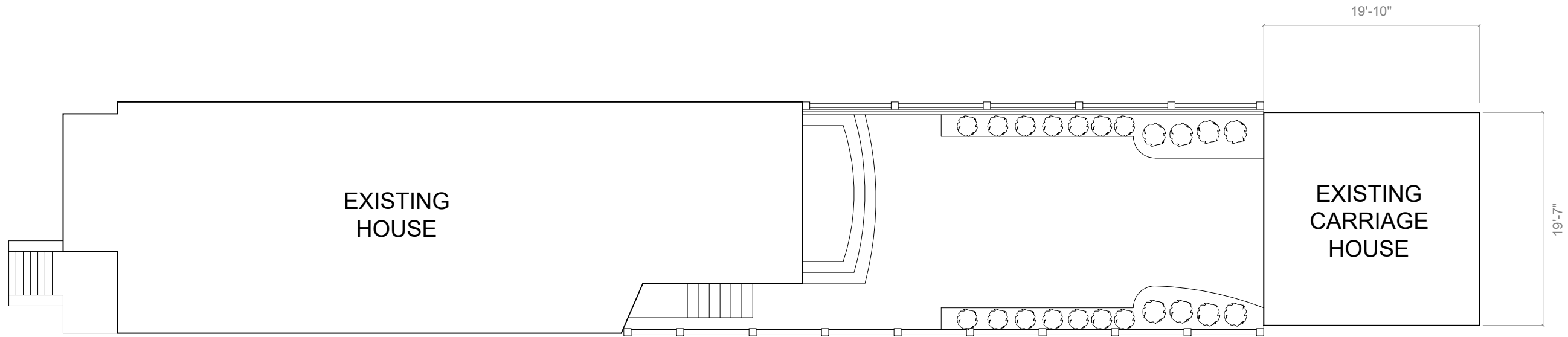

① EXISTING

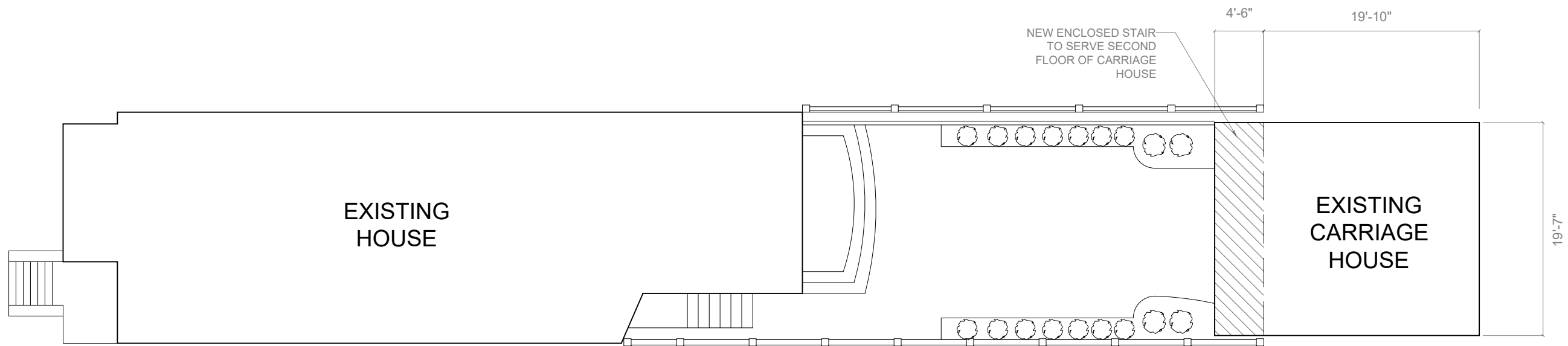

② PROPOSED

CHRISTIAN ZAPATKA ARCHITECT, PLLC
1656 33rd STREET NW WASHINGTON DC 20007 202 333 2735

© DRAWING PROTECTED BY COPYRIGHT. THIS DRAWING
CANNOT BE DISTRIBUTED OR REPRODUCED WITHOUT WRITTEN
PERMISSION FROM CHRISTIAN ZAPATKA ARCHITECT, PLLC.

PROJECT:

**LARSON
RESIDENCE**

1609 35TH ST., NW
WASHINGTON, DC 20007
SQ: 1277 LOT: 7

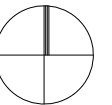

DRAWING TITLE:

EXISTING AND PROPOSED
SITE PLAN

SUBMISSION:

CONCEPT

DATE: 06/21/2021

SCALE: 1/4" = 1'-0"

A001

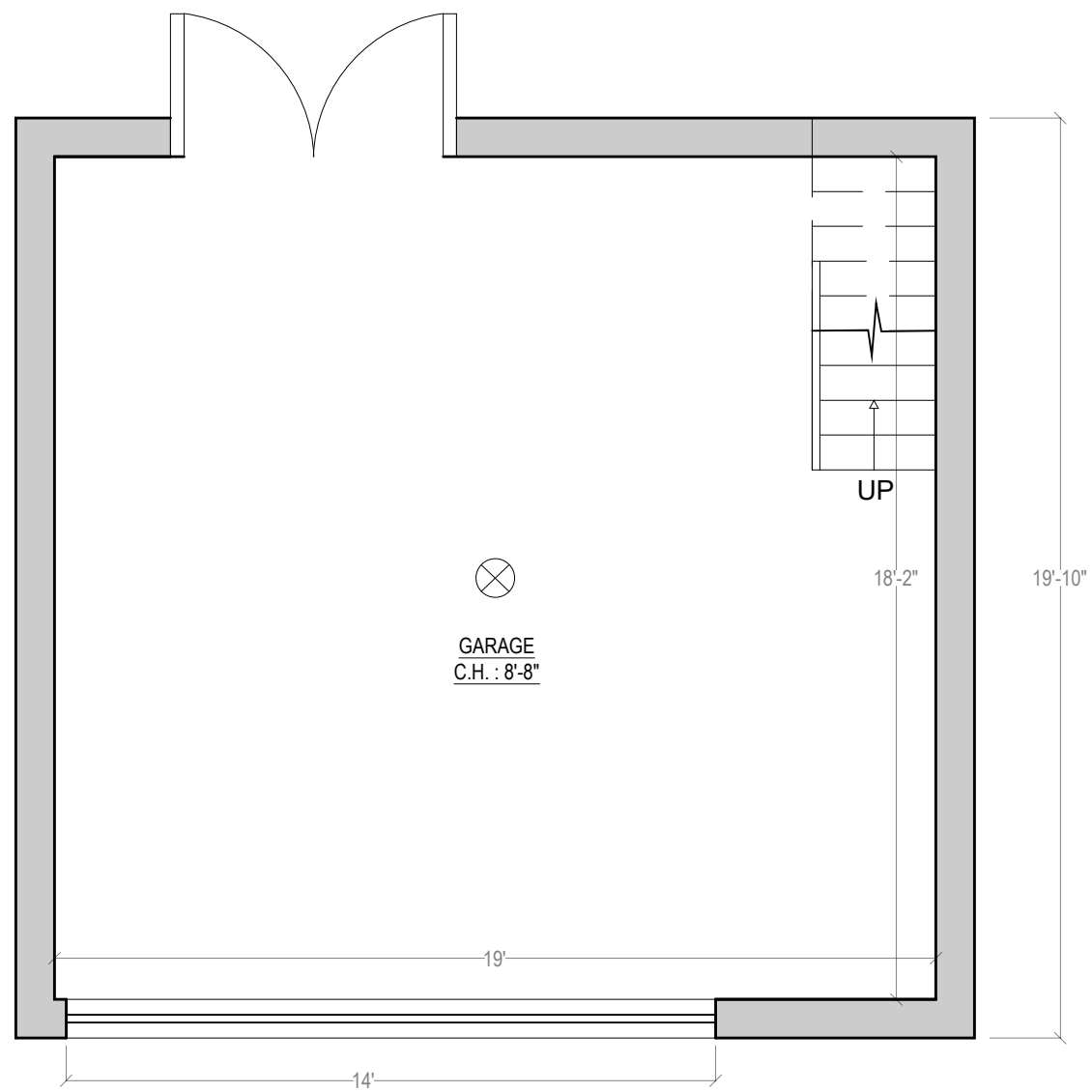

① EXISTING

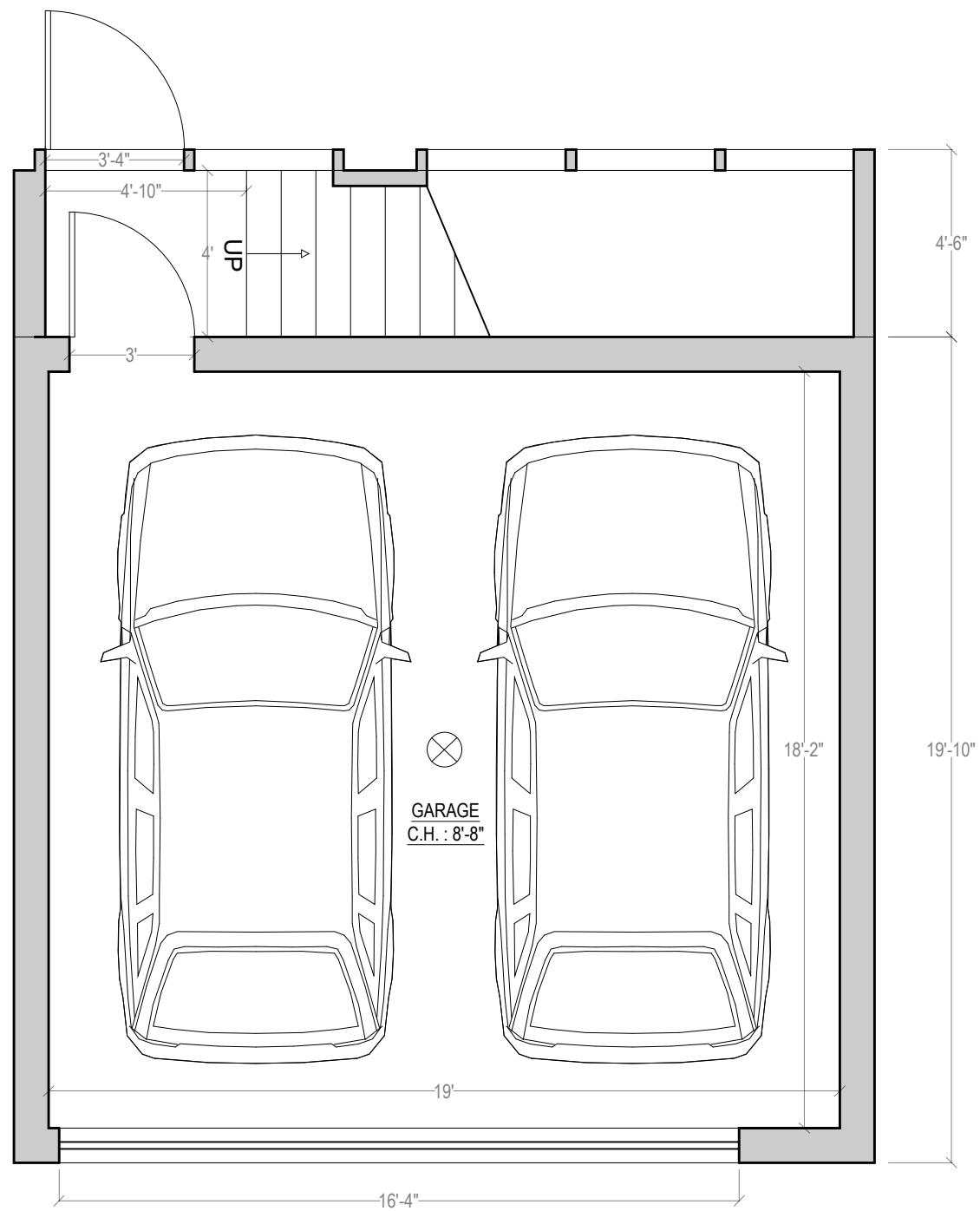

② PROPOSED

CHRISTIAN ZAPATKA ARCHITECT, PLLC
1656 33rd STREET NW WASHINGTON DC 20007 202 333 2735

© DRAWING PROTECTED BY COPYRIGHT. THIS DRAWING CANNOT BE DISTRIBUTED OR REPRODUCED WITHOUT WRITTEN PERMISSION FROM CHRISTIAN ZAPATKA ARCHITECT, PLLC.

PROJECT:

LARSON RESIDENCE

1609 35TH ST., NW
WASHINGTON, DC 20007
SQ: 1277 LOT: 7

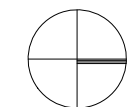

DRAWING TITLE:

EXISTING AND PROPOSED
FIRST FLOOR PLAN

SUBMISSION:

CONCEPT

DATE: 06/21/2021

SCALE: 1/4" = 1'-0"

A100

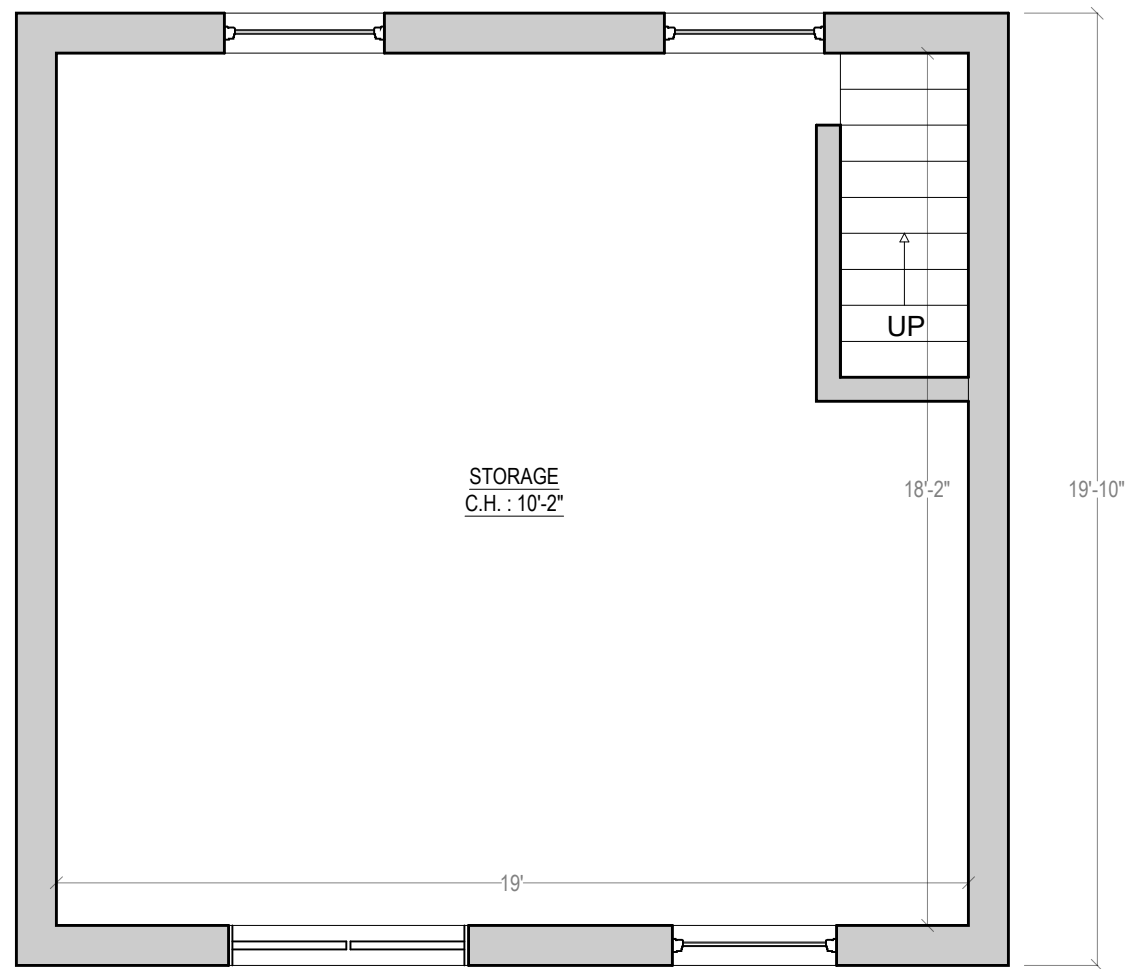

① EXISTING

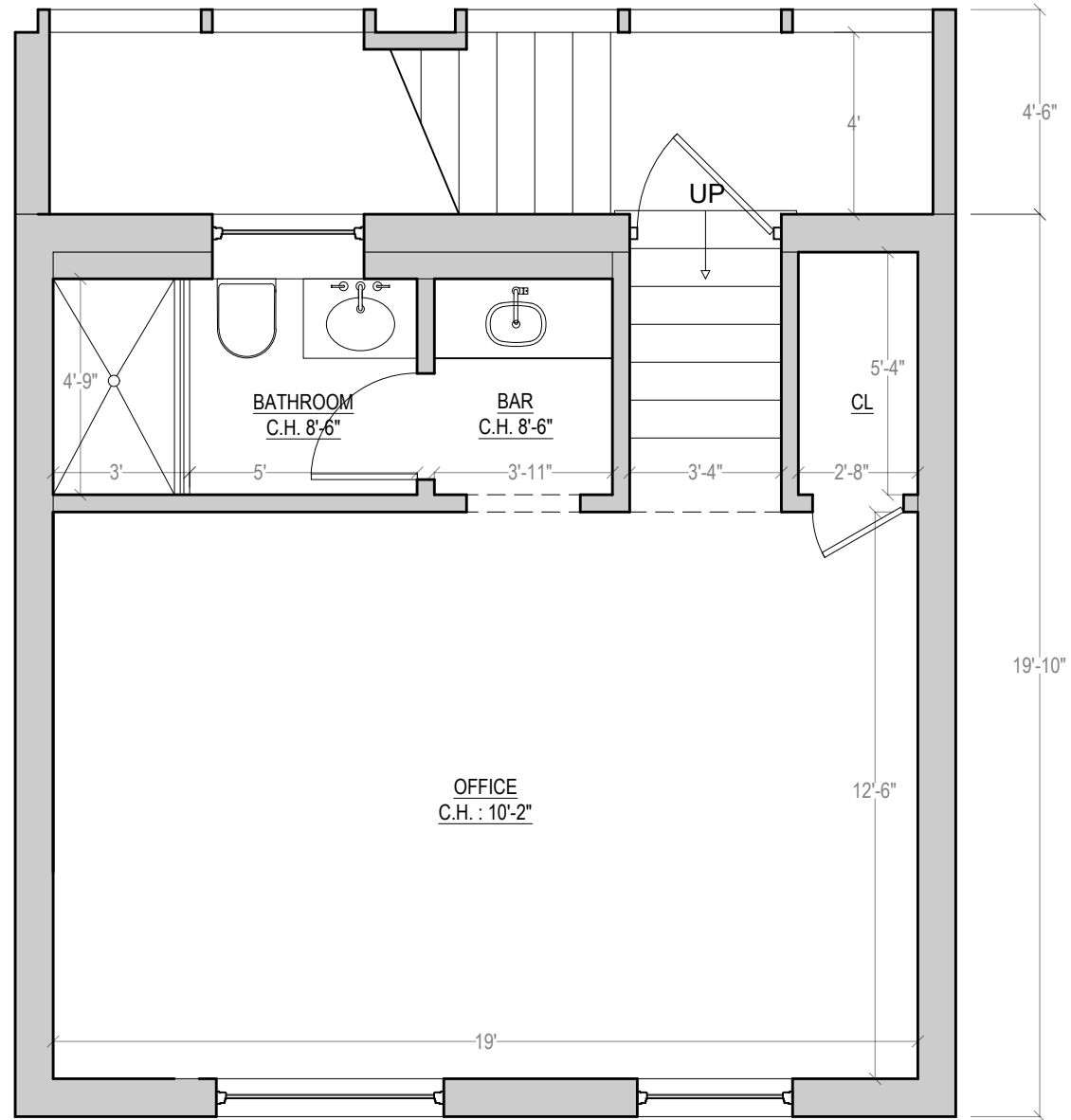

② PROPOSED

CHRISTIAN ZAPATKA ARCHITECT, PLLC
1656 33rd STREET NW WASHINGTON DC 20007 202 333 2735

© DRAWING PROTECTED BY COPYRIGHT. THIS DRAWING
CANNOT BE DISTRIBUTED OR REPRODUCED WITHOUT WRITTEN
PERMISSION FROM CHRISTIAN ZAPATKA ARCHITECT, PLLC.

PROJECT:

**LARSON
RESIDENCE**

1609 35TH ST., NW
WASHINGTON, DC 20007
SQ: 1277 LOT: 7

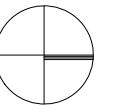

DRAWING TITLE:

EXISTING AND PROPOSED
SECOND FLOOR PLAN

SUBMISSION:

CONCEPT

DATE: 06/21/2021

SCALE: 1/4" = 1'-0"

A101

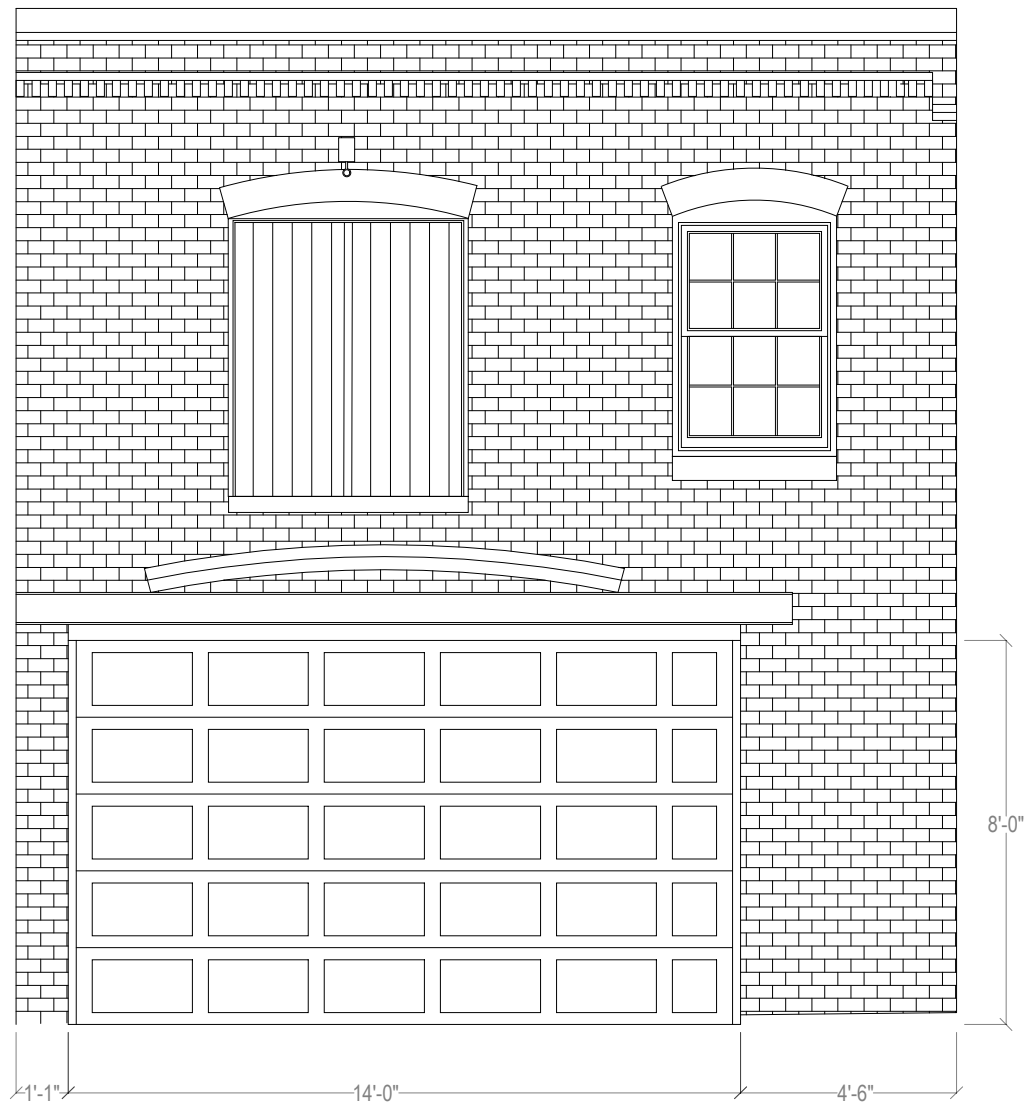

① EXISTING



② PROPOSED

CHRISTIAN ZAPATKA ARCHITECT, PLLC
1656 33rd STREET NW WASHINGTON DC 20007 202 333 2735

© DRAWING PROTECTED BY COPYRIGHT. THIS DRAWING
CANNOT BE DISTRIBUTED OR REPRODUCED WITHOUT WRITTEN
PERMISSION FROM CHRISTIAN ZAPATKA ARCHITECT, PLLC.

PROJECT:

**LARSON
RESIDENCE**

1609 35TH ST., NW
WASHINGTON, DC 20007
SQ: 1277 LOT: 7

DRAWING TITLE:

EXISTING AND PROPOSED
EAST ELEVATION

SUBMISSION:

CONCEPT

DATE: 06/21/2021

SCALE: 1/4" = 1'-0"

A200



① EXISTING



② PROPOSED

CHRISTIAN ZAPATKA ARCHITECT, PLLC
1656 33rd STREET NW WASHINGTON DC 20007 202 333 2735

© DRAWING PROTECTED BY COPYRIGHT. THIS DRAWING
CANNOT BE DISTRIBUTED OR REPRODUCED WITHOUT WRITTEN
PERMISSION FROM CHRISTIAN ZAPATKA ARCHITECT, PLLC.

PROJECT:

**LARSON
RESIDENCE**

1609 35TH ST., NW
WASHINGTON, DC 20007
SQ: 1277 LOT: 7

DRAWING TITLE:

EXISTING AND PROPOSED
EAST ALLEY ELEVATION

SUBMISSION:

CONCEPT

DATE: 06/21/2021

SCALE: 3/16" = 1'-0"

A200.1



1 EXISTING



2 PROPOSED

CHRISTIAN ZAPATKA ARCHITECT, PLLC
1656 33rd STREET NW WASHINGTON DC 20007 202 333 2735

© DRAWING PROTECTED BY COPYRIGHT. THIS DRAWING
CANNOT BE DISTRIBUTED OR REPRODUCED WITHOUT WRITTEN
PERMISSION FROM CHRISTIAN ZAPATKA ARCHITECT, PLLC.

PROJECT:

**LARSON
RESIDENCE**

1609 35TH ST., NW
WASHINGTON, DC 20007
SQ: 1277 LOT: 7

DRAWING TITLE:

EXISTING AND PROPOSED
WEST ELEVATION

SUBMISSION:

CONCEPT

DATE: 06/21/2021

SCALE: 1/4" = 1'-0"

A201

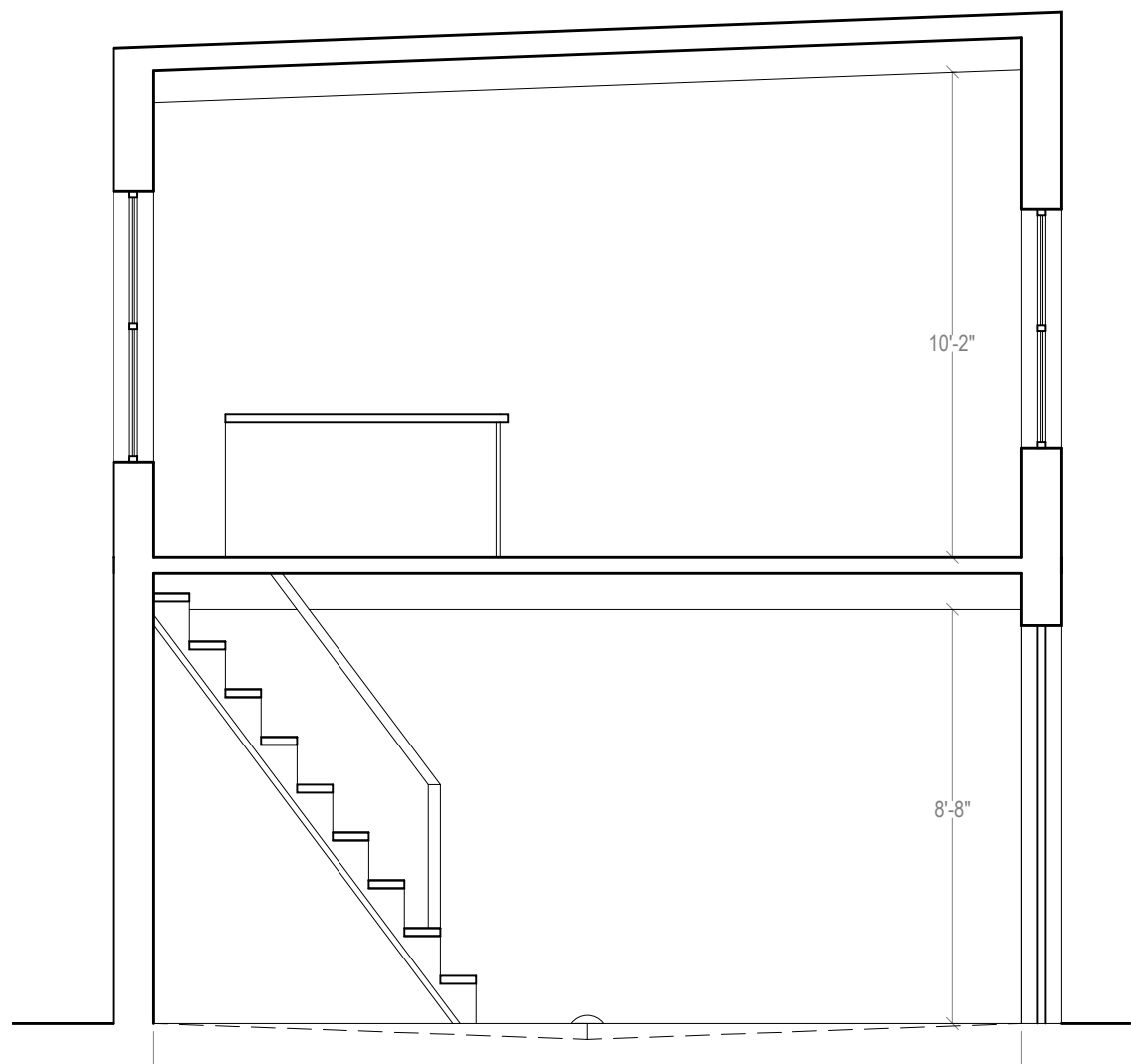

① EXISTING

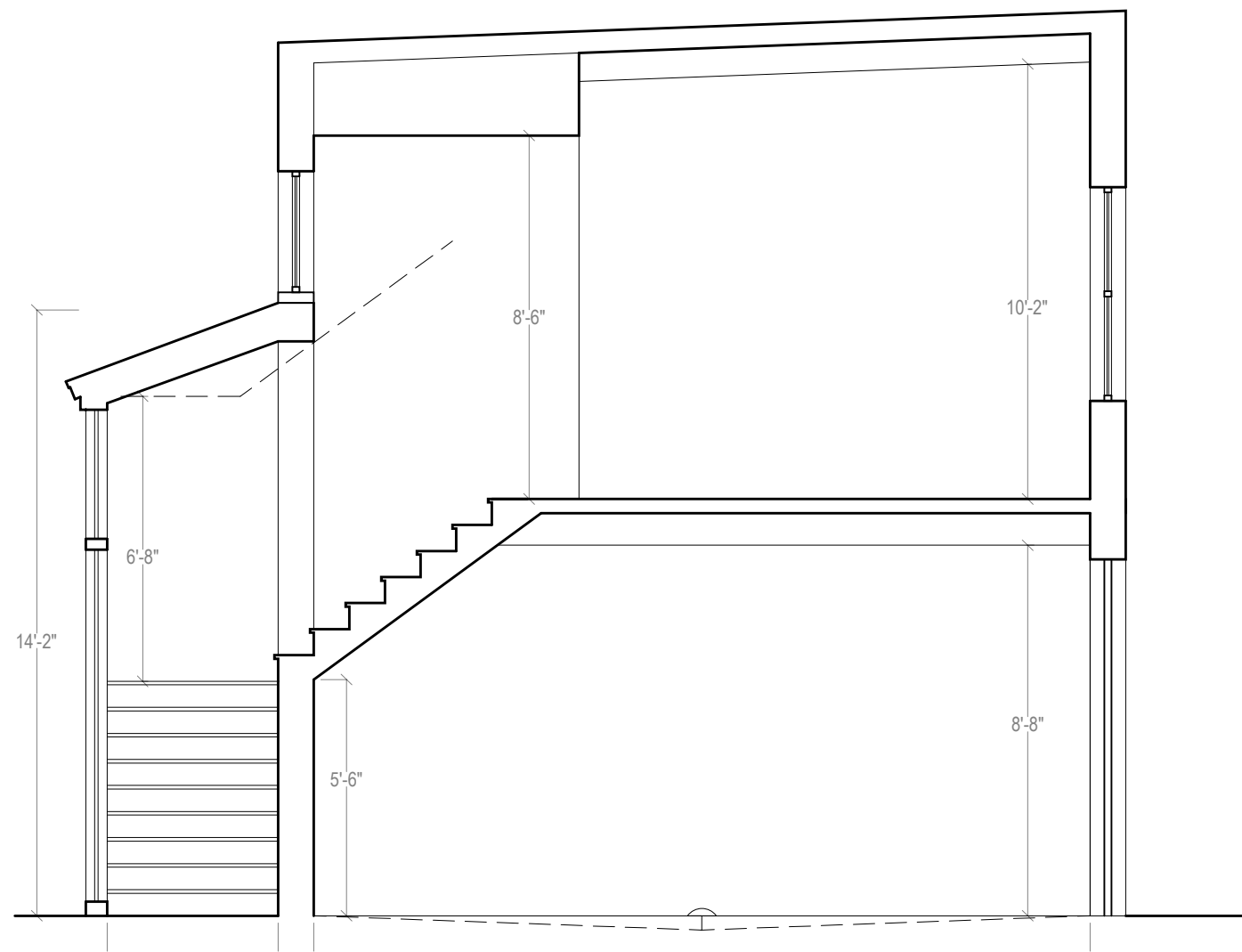

② PROPOSED

CHRISTIAN ZAPATKA ARCHITECT, PLLC
1656 33rd STREET NW WASHINGTON DC 20007 202 333 2735

© DRAWING PROTECTED BY COPYRIGHT. THIS DRAWING
CANNOT BE DISTRIBUTED OR REPRODUCED WITHOUT WRITTEN
PERMISSION FROM CHRISTIAN ZAPATKA ARCHITECT, PLLC.

PROJECT:

**LARSON
RESIDENCE**

1609 35TH ST., NW
WASHINGTON, DC 20007
SQ: 1277 LOT: 7

DRAWING TITLE:

EXISTING AND PROPOSED
SECTION

SUBMISSION:

CONCEPT

DATE: 06/21/2021

SCALE: 1/4" = 1'-0"

A300