

INDEX

0001 COVER SHEET, INDEX, BLOCK PLAN AND STREET VIEW
0002 PHOTO SHEET SITE
0003 PHOTO SHEET CONTEXT
0004 PHOTO SHEET PRECEDENTS

A000 EXISTING SITE PLAN
A001 PROPOSED SITE PLAN
A101 PROPOSED BASEMENT PLANS
A102 PROPOSED FIRST FLOOR PLANS
A103 PROPOSED SECOND FLOOR PLANS
A104 PROPOSED THIRD FLOOR PLANS
A105 PROPOSED ROOF PLAN
A200 EXISTING & PROPOSED WEST STREET ELEVATIONS
A201 EXISTING WEST ELEVATION
A202 PROPOSED WEST ELEVATION
A203 EXISTING SOUTH ELEVATION
A204 PROPOSED SOUTH ELEVATION
A205 EXISTING EAST ELEVATION
A206 PROPOSED EAST ELEVATION
A207 EXISTING NORTH ELEVATION
A208 PROPOSED NORTH ELEVATION
A600 MASS MODEL CONTEXT 01
A601 MASS MODEL CONTEXT 02



1 STREET VIEW OF 1665 AVON PLACE NW (1941, SHOEMAKER AND BURTON)

SCOPE OF WORK:

- 1.) Restore/ renovate and expand existing rowhouse
- 2.) Build two new rowhouses on adjacent lots with the same footprint
- 3.) Garden walls/ parking enclosures for all three houses using brick reclaimed from existing free-standing brick walls on site
- 4.) New plantings and trees

PROJECT DESIGNED TO THE FOLLOWING CODES:
DISTRICT OF COLUMBIA CONSTRUCTION CODES SUPPLEMENT OF 2013
2012 IRC - INTERNATIONAL RESIDENTIAL CODE, AMENDED BY RESIDENTIAL CODE SUPPLEMENT OF 2013
2011 NFPA NEC - ELECTRIC CODE
2010 NFPA 13D - SPRINKLER SYSTEMS IN ONE AND TWO FAMILY DWELLINGS
2012 INTERNATIONAL ENERGY CONSERVATION CODE, AMENDED BY ENERGY CONSERVATION CODE SUPPLEMENT OF 2013
ALL DRAWINGS TO COMPLY WITH IECC IN ACCORDANCE WITH BUILDING CODE SUPPLEMENT OF 2013



2 BLOCK PLAN
scale: NTS

CHRISTIAN ZAPATKA ARCHITECT, PLLC
1658 33rd STREET NW WASHINGTON DC 20007 202 333 2735

© DRAWING PROTECTED BY COPYRIGHT. THIS DRAWING
CANNOT BE DISTRIBUTED OR REPRODUCED WITHOUT WRITTEN
PERMISSION FROM CHRISTIAN ZAPATKA ARCHITECT, PLLC.

PROJECT:	
DILAN 1665 AVON PLACE NW WASHINGTON, DC 20007 SQ: 4776 LOT: 140-142	
DRAWING TITLE:	
COVER SHEET	
SUBMISSION:	
CONCEPT	
DATE: June 27, 2022	
SCALE: NTS = 1'-0"	

0001



CHRISTIAN ZAPATKA ARCHITECT, PLLC

1656 33rd STREET NW WASHINGTON DC 20007 202 333 2735

© DRAWING PROTECTED BY COPYRIGHT. THIS DRAWING
CANNOT BE DISTRIBUTED OR REPRODUCED WITHOUT WRITTEN
PERMISSION FROM CHRISTIAN ZAPATKA ARCHITECT, PLLC.

PROJECT:

DILAN

1665 AVON PLACE NW
WASHINGTON, DC 20007
SQ: 4776 LOT: 140-142

DRAWING TITLE:

PHOTO SHEET
SITE

SUBMISSION:

CONCEPT

DATE: June 27, 2022

SCALE: NTS = 1'-0"

0002



1 3048 R STREET NW (BUILT 1937)



2 NORTH NEIGHBOR 1675 AVON PLACE NW (1937)



3 SOUTH NEIGHBOR 1655 AVON PLACE NW



4 NORTH ALLEY



5 SOUTH ALLEY



6 ROW HOUSES ACROSS THE STREET

CHRISTIAN ZAPATKA ARCHITECT, PLLC
1656 33rd STREET NW WASHINGTON DC 20007 202 333 2735
© DRAWING PROTECTED BY COPYRIGHT. THIS DRAWING
CANNOT BE DISTRIBUTED OR REPRODUCED WITHOUT WRITTEN
PERMISSION FROM CHRISTIAN ZAPATKA ARCHITECT, PLLC.

PROJECT:

DILAN

1665 AVON PLACE NW
WASHINGTON, DC 20007
SQ: 4776 LOT: 140-142

DRAWING TITLE:

PHOTO SHEET
CONTEXT

SUBMISSION:

CONCEPT

DATE: June 27, 2022

SCALE: NTS = 1'-0"

0003



① 33RD STREET (BUILT 1935)



② 32ND STREET (BUILT 1938)



③ O STREET (BUILT 1942)



④ 33RD STREET (BUILT 1893)



⑤ 34TH STREET (BUILT 1937)



⑥ DENT PLACE (BUILT 1941)



⑦ RESERVOIR ROAD (BUILT 1950)

CHRISTIAN ZAPATKA ARCHITECT, PLLC
1656 33rd STREET NW WASHINGTON DC 20007 202 333 2735

© DRAWING PROTECTED BY COPYRIGHT. THIS DRAWING
CANNOT BE DISTRIBUTED OR REPRODUCED WITHOUT WRITTEN
PERMISSION FROM CHRISTIAN ZAPATKA ARCHITECT, PLLC.

PROJECT:

DILAN

1665 AVON PLACE NW
WASHINGTON, DC 20007
SQ: 4776 LOT: 140-142

DRAWING TITLE:

PHOTO SHEET
PRECEDENTS

SUBMISSION:

CONCEPT

DATE: June 27, 2022

SCALE: NTS = 1'-0"

0004

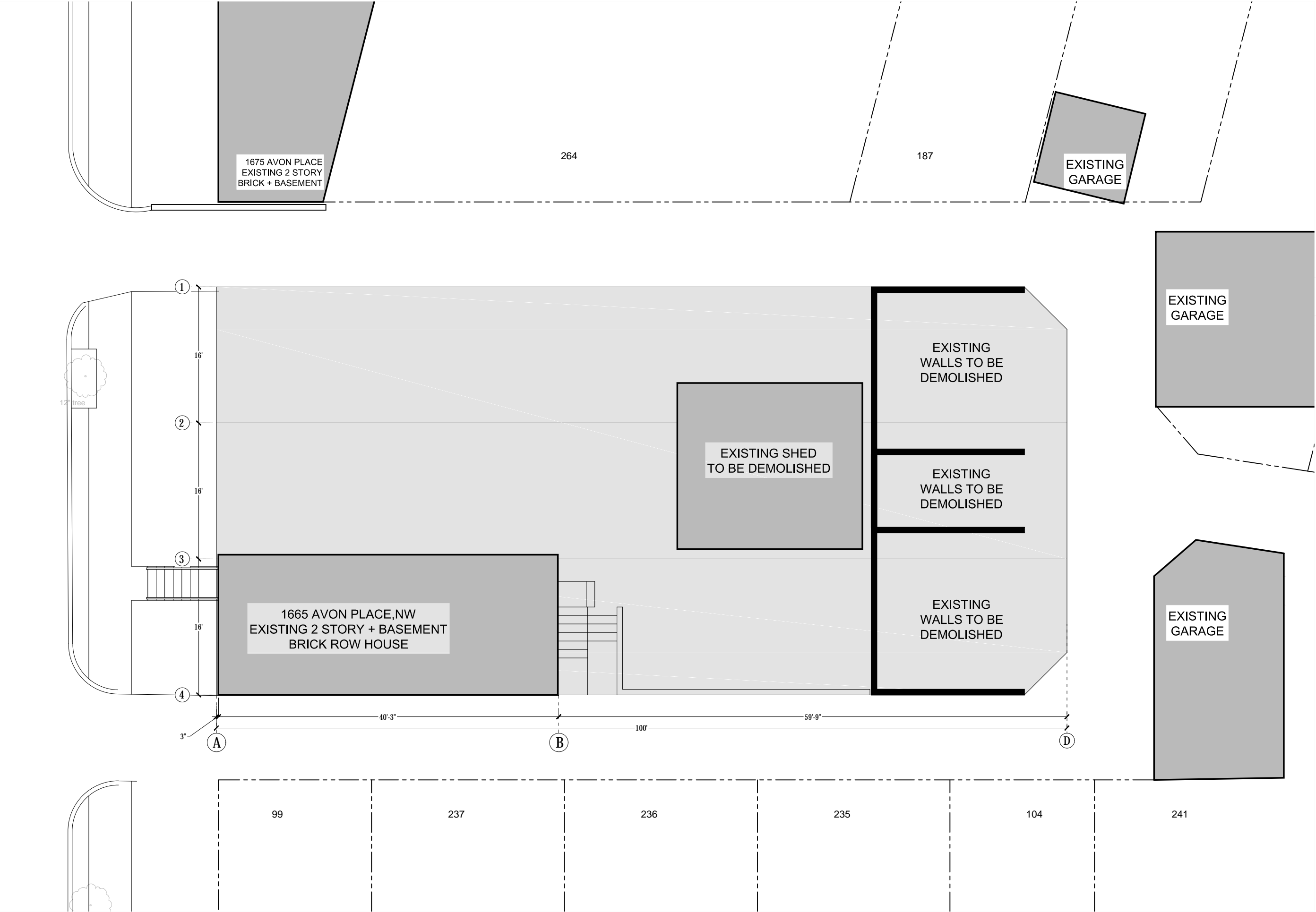

CHRISTIAN ZAPATKA ARCHITECT, PLLC
1656 33rd STREET NW WASHINGTON DC 20007 202 333 2735

© DRAWING PROTECTED BY COPYRIGHT. THIS DRAWING
CANNOT BE DISTRIBUTED OR REPRODUCED WITHOUT WRITTEN
PERMISSION FROM CHRISTIAN ZAPATKA ARCHITECT, PLLC.

PROJECT:

DILAN
1665 AVON PLACE NW
WASHINGTON, DC 20007
SQ: 4776 LOT: 140-142

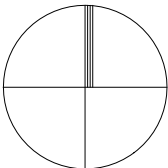

DRAWING TITLE:

**SITE PLAN
EXISTING**

SUBMISSION:

CONCEPT

DATE: June 27, 2022

SCALE: 3/32" = 1'-0"

A000

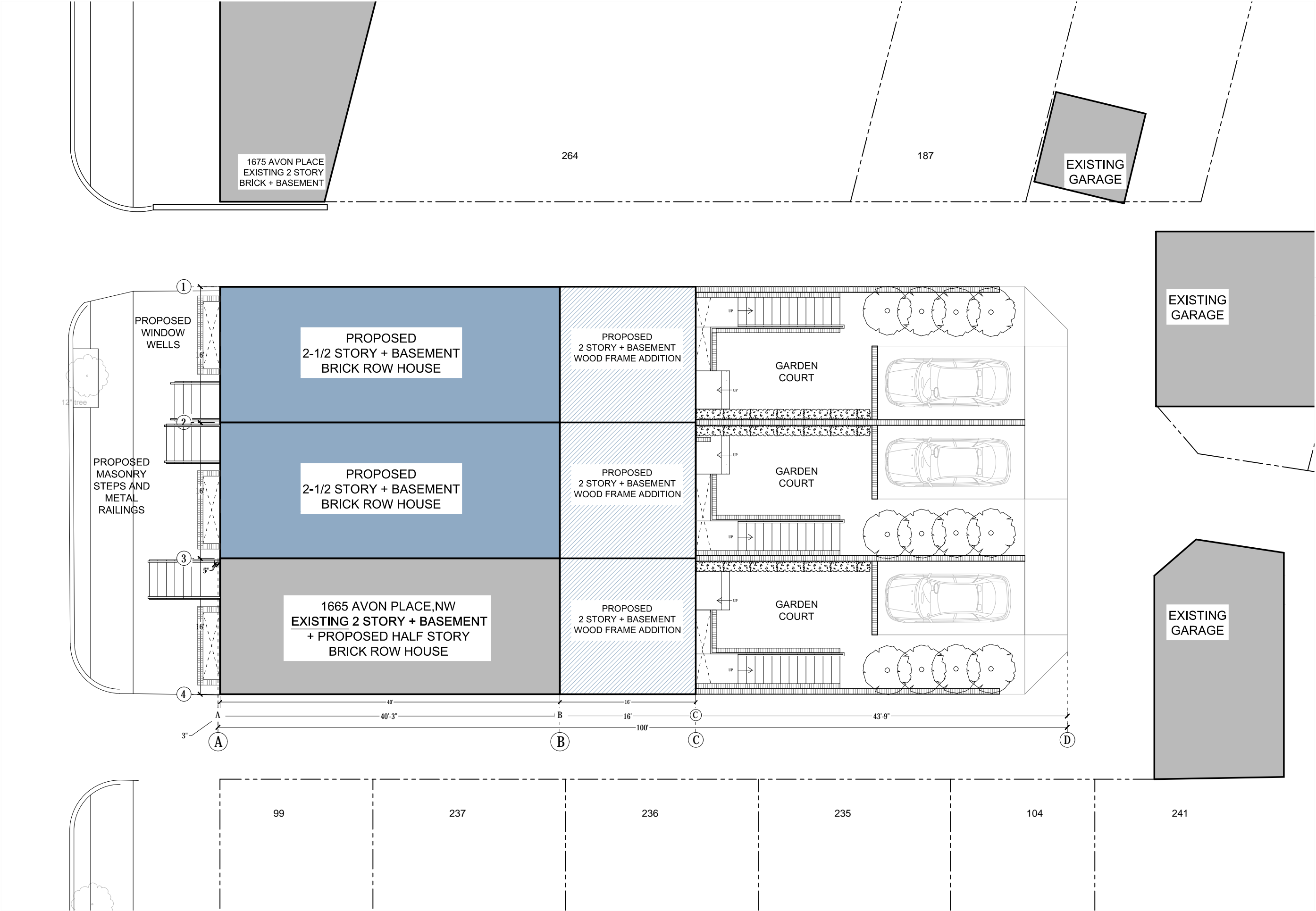

CHRISTIAN ZAPATKA ARCHITECT, PLLC
1656 33rd STREET NW WASHINGTON DC 20007 202 333 2735

© DRAWING PROTECTED BY COPYRIGHT. THIS DRAWING
CANNOT BE DISTRIBUTED OR REPRODUCED WITHOUT WRITTEN
PERMISSION FROM CHRISTIAN ZAPATKA ARCHITECT, PLLC.

PROJECT:

DILAN

1665 AVON PLACE NW
WASHINGTON, DC 20007
SQ: 4776 LOT: 140-142

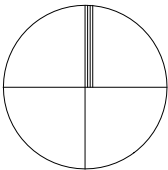

DRAWING TITLE:

SITE PLAN
PROPOSED

56% LOT COVERAGE
PER HOUSE

SUBMISSION:

CONCEPT

DATE: June 27, 2022

SCALE: 3/32" = 1'-0"

A001

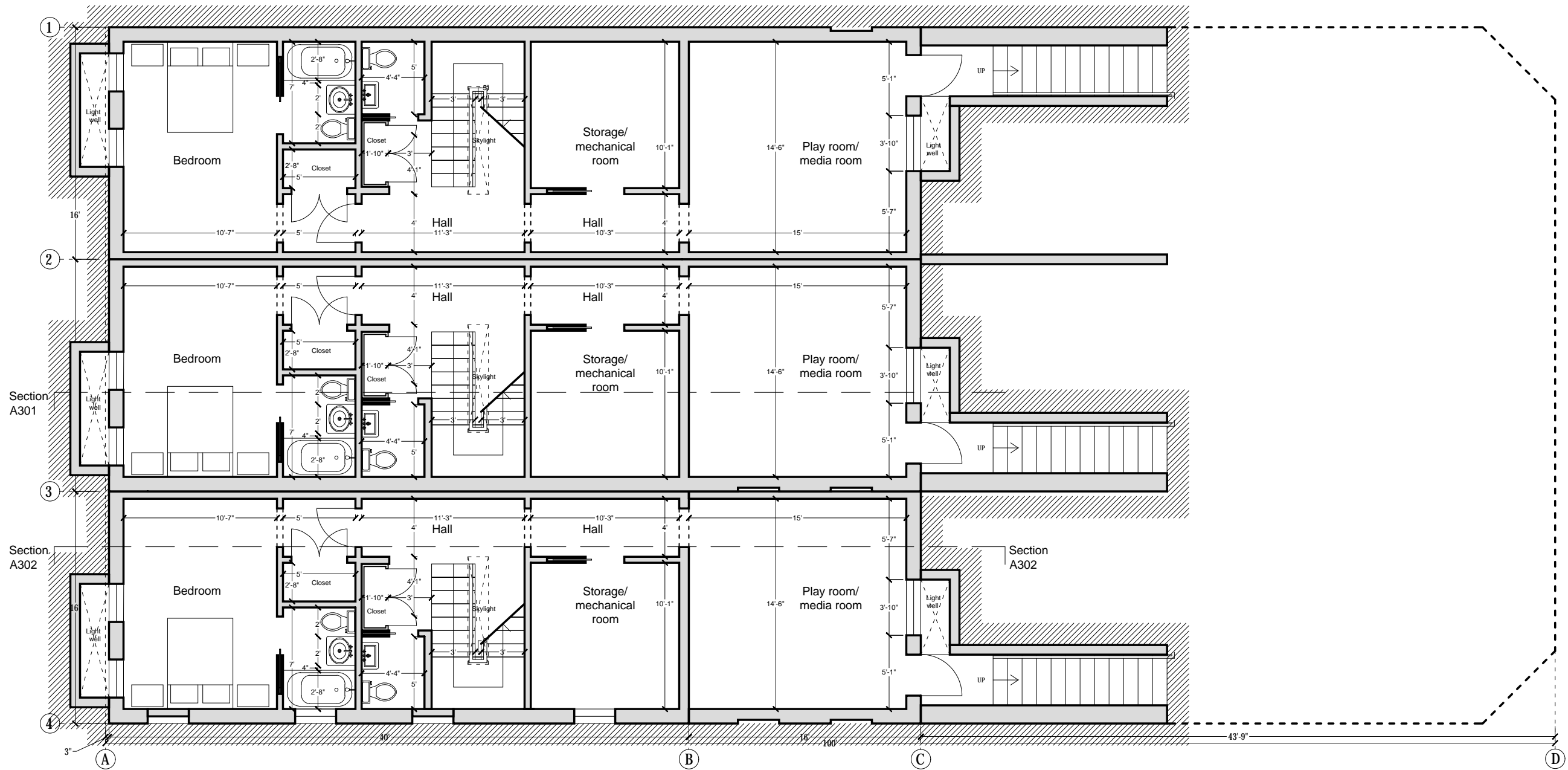

CHRISTIAN ZAPATKA ARCHITECT, PLLC
1656 33rd STREET NW WASHINGTON DC 20007 202 333 2735

© DRAWING PROTECTED BY COPYRIGHT. THIS DRAWING
CANNOT BE DISTRIBUTED OR REPRODUCED WITHOUT WRITTEN
PERMISSION FROM CHRISTIAN ZAPATKA ARCHITECT, PLLC.

PROJECT:

DILAN

1665 AVON PLACE NW
WASHINGTON, DC 20007
SQ: 4776 LOT: 140-142

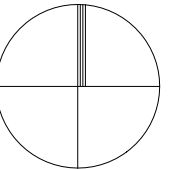

DRAWING TITLE:

BASEMENT PLAN
PROPOSED

SUBMISSION:

CONCEPT

DATE: June 27, 2022

SCALE: 1/8" = 1'-0"

A101

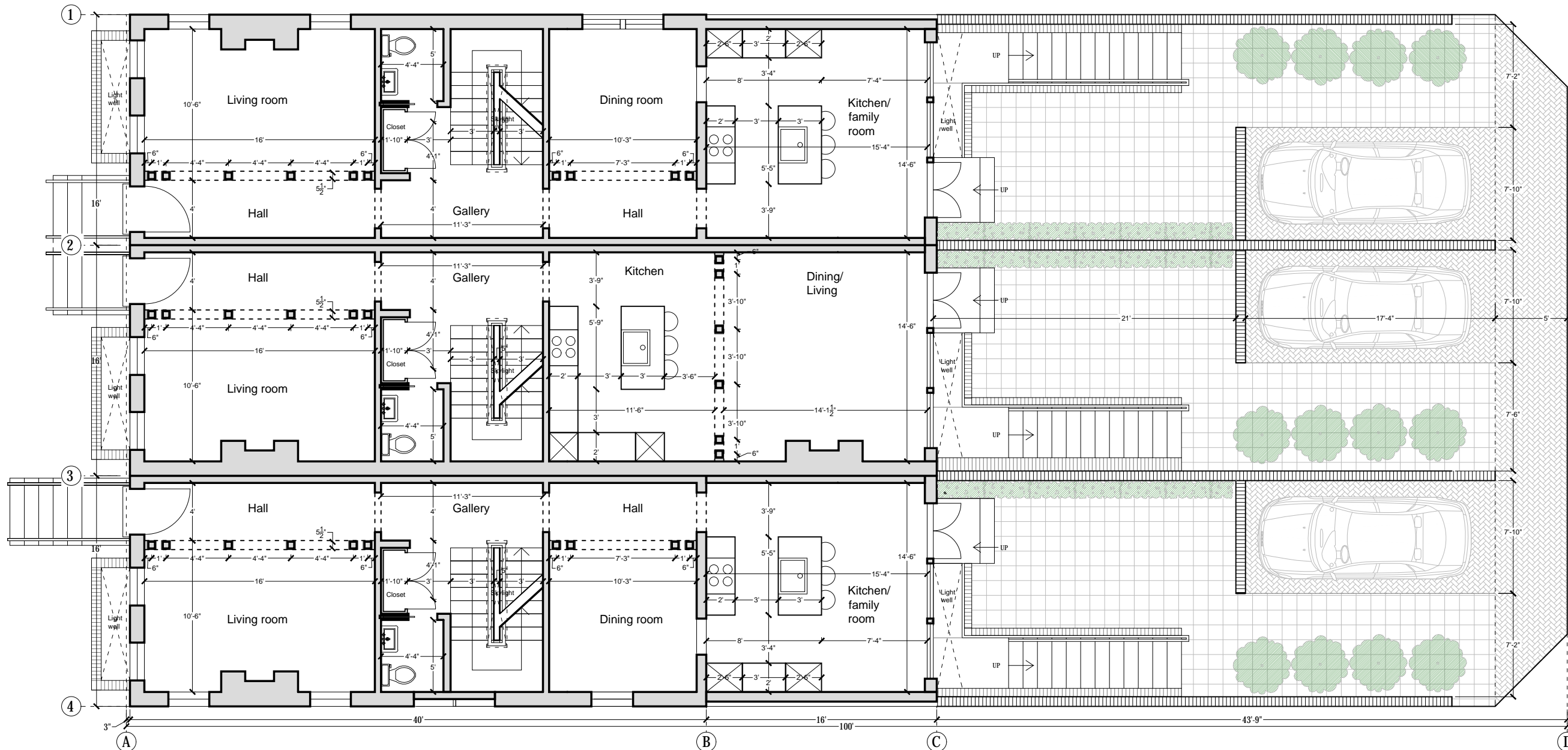

CHRISTIAN ZAPATKA ARCHITECT, PLLC
1656 33rd STREET NW WASHINGTON DC 20007 202 333 2735

© DRAWING PROTECTED BY COPYRIGHT. THIS DRAWING
CANNOT BE DISTRIBUTED OR REPRODUCED WITHOUT WRITTEN
PERMISSION FROM CHRISTIAN ZAPATKA ARCHITECT, PLLC.

PROJECT:

DILAN

1665 AVON PLACE NW
WASHINGTON, DC 20007
SQ: 4776 LOT: 140-142

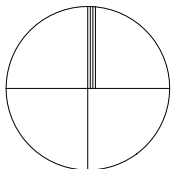

DRAWING TITLE:

FIRST FLOOR PLAN
PROPOSED

SUBMISSION:

CONCEPT

DATE: June 27, 2022

SCALE: 1/8" = 1'-0"

A102

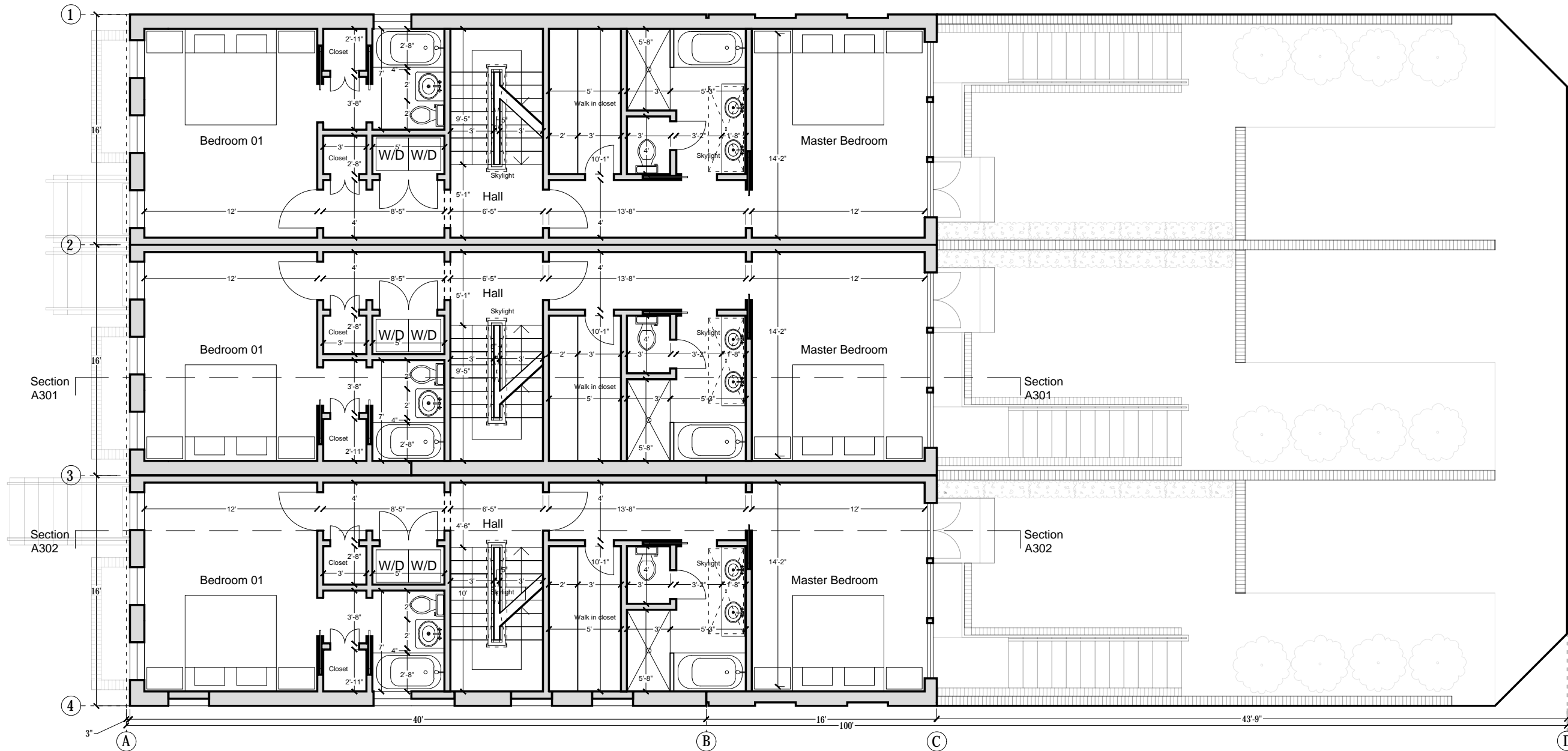

CHRISTIAN ZAPATKA ARCHITECT, PLLC
1656 33rd STREET NW WASHINGTON DC 20007 202 333 2735

© DRAWING PROTECTED BY COPYRIGHT. THIS DRAWING
CANNOT BE DISTRIBUTED OR REPRODUCED WITHOUT WRITTEN
PERMISSION FROM CHRISTIAN ZAPATKA ARCHITECT, PLLC.

PROJECT:

DILAN

1665 AVON PLACE NW
WASHINGTON, DC 20007
SQ: 4776 LOT: 140-142

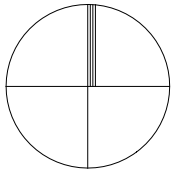

DRAWING TITLE:

SECOND FLOOR PLAN
PROPOSED

SUBMISSION:

CONCEPT

DATE: June 27, 2022

SCALE: 1/8" = 1'-0"

A103

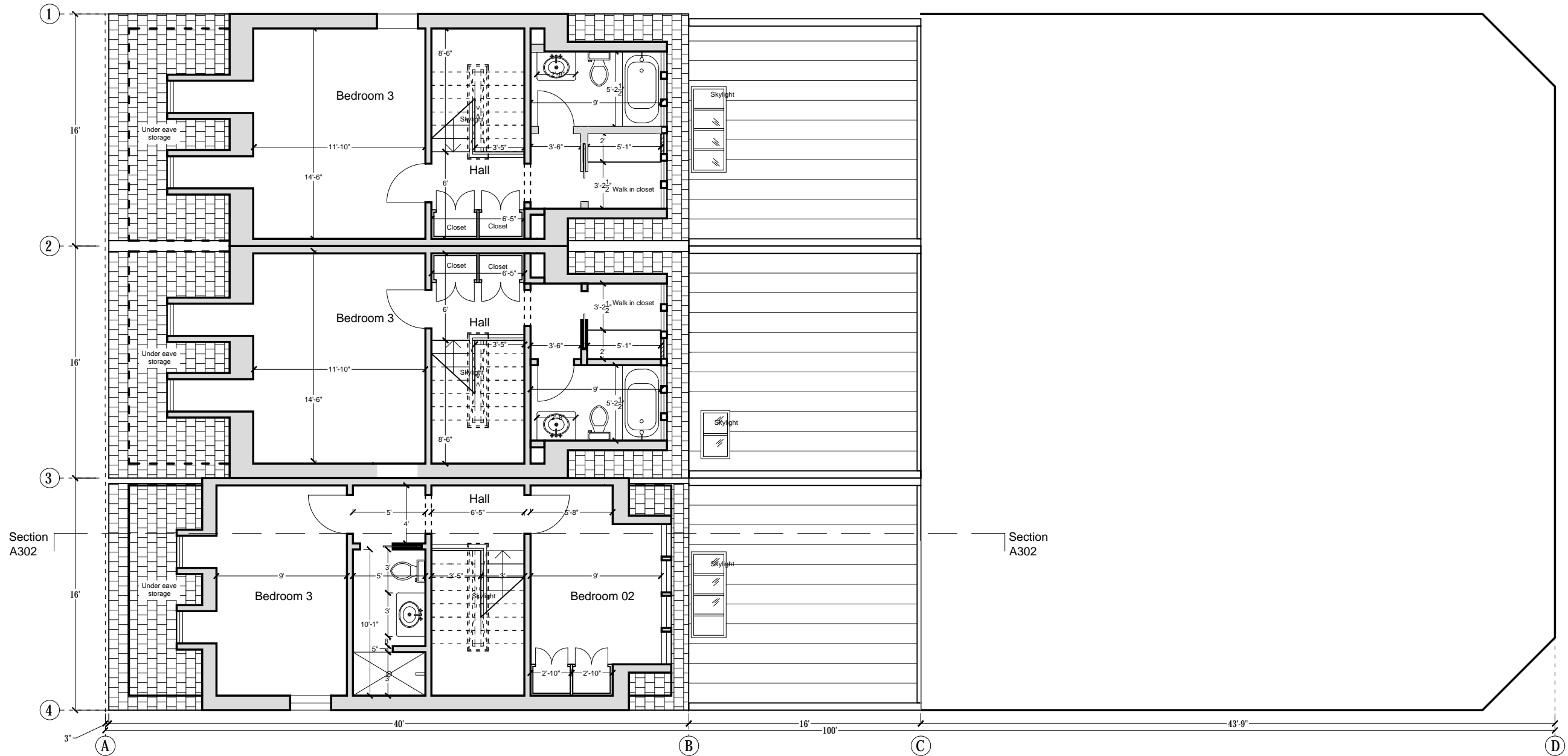

CHRISTIAN ZAPATKA ARCHITECT, PLLC
1656 33rd STREET NW WASHINGTON DC 20007 202 333 2735

© DRAWING PROTECTED BY COPYRIGHT. THIS DRAWING
CANNOT BE DISTRIBUTED OR REPRODUCED WITHOUT WRITTEN
PERMISSION FROM CHRISTIAN ZAPATKA ARCHITECT, PLLC.

PROJECT:

DILAN

1665 AVON PLACE NW
WASHINGTON, DC 20007
SQ: 4776 LOT: 140-142

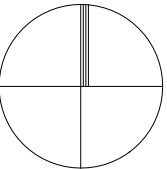

DRAWING TITLE:

THIRD FLOOR PLAN
PROPOSED

SUBMISSION:

CONCEPT

DATE: June 27, 2022

SCALE: 1/8" = 1'-0"

A104

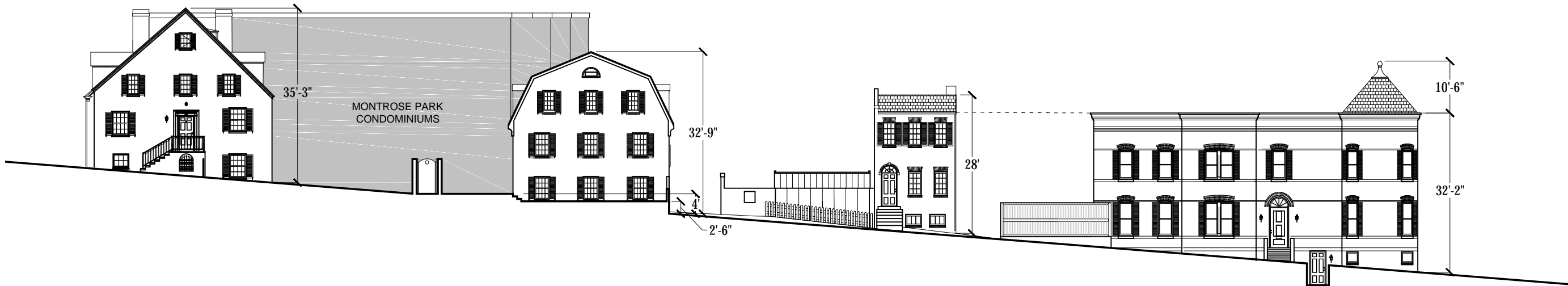

1 EXISTING STREET VIEW

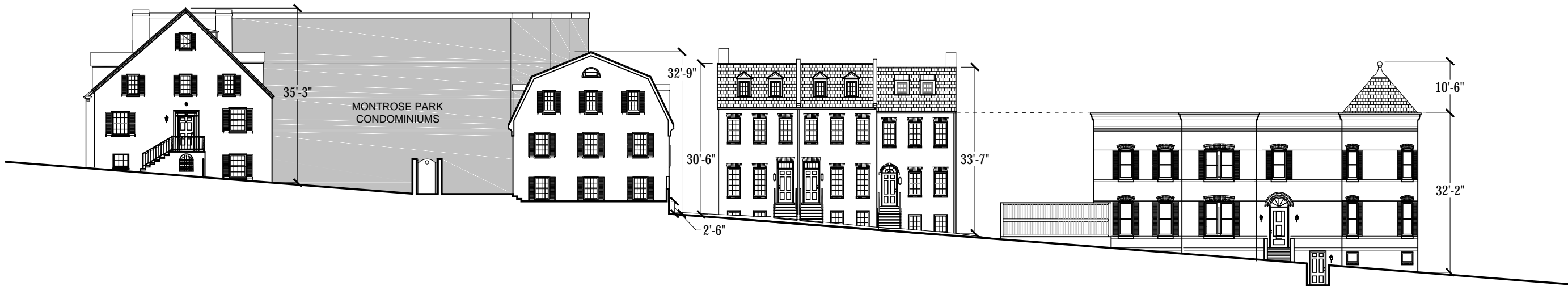

2 PROPOSED STREET VIEW

CHRISTIAN ZAPATKA ARCHITECT, PLLC
1656 33rd STREET NW WASHINGTON DC 20007 202 333 2735

© DRAWING PROTECTED BY COPYRIGHT. THIS DRAWING
CANNOT BE DISTRIBUTED OR REPRODUCED WITHOUT WRITTEN
PERMISSION FROM CHRISTIAN ZAPATKA ARCHITECT, PLLC.

PROJECT:

DILAN

1665 AVON PLACE NW
WASHINGTON, DC 20007
SQ: 4776 LOT: 140-142

DRAWING TITLE:

STREET ELEVATIONS
EXISTING &
PROPOSED

SUBMISSION:

CONCEPT

DATE: June 27, 2022

SCALE: NTS = 1'-0"

A200

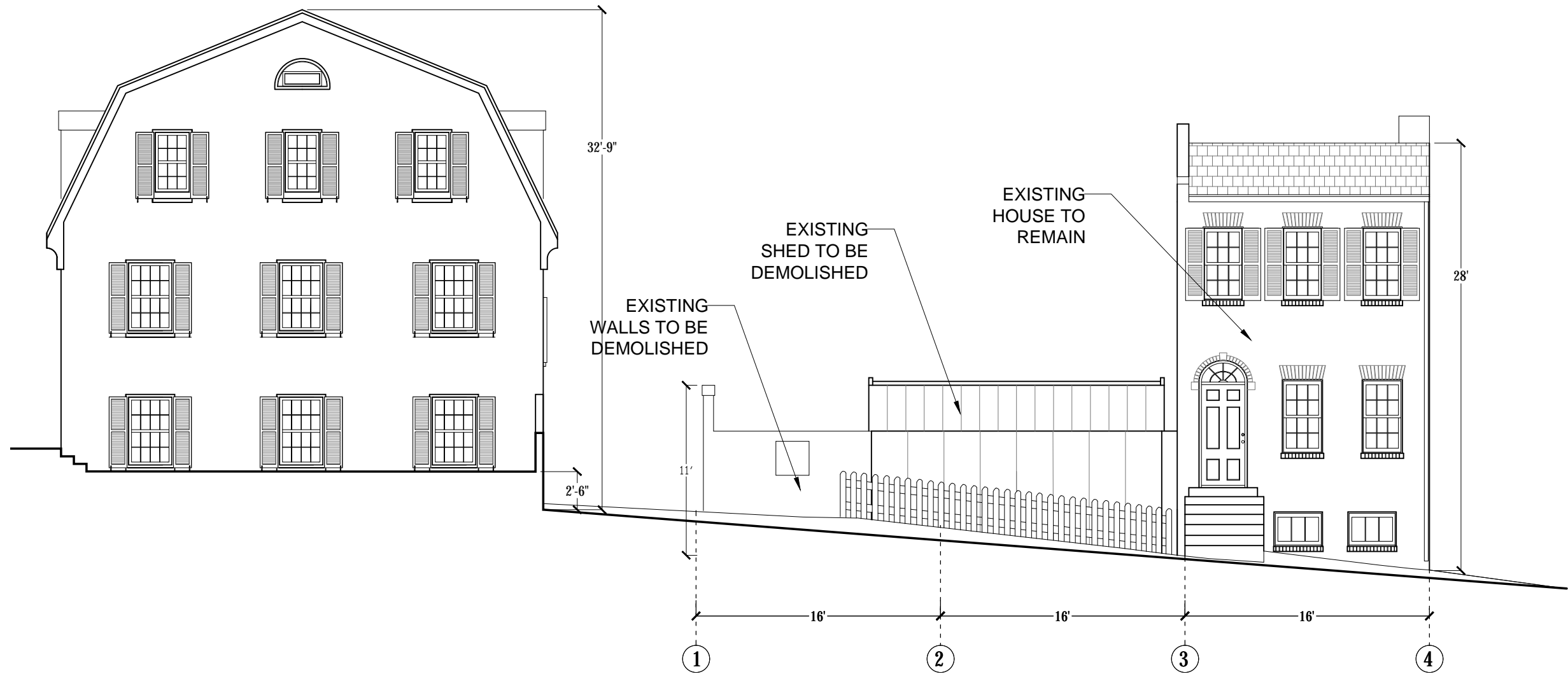

CHRISTIAN ZAPATKA ARCHITECT, PLLC
1656 33rd STREET NW WASHINGTON DC 20007 202 333 2735

© DRAWING PROTECTED BY COPYRIGHT. THIS DRAWING
CANNOT BE DISTRIBUTED OR REPRODUCED WITHOUT WRITTEN
PERMISSION FROM CHRISTIAN ZAPATKA ARCHITECT, PLLC.

PROJECT:

DILAN

1665 AVON PLACE NW
WASHINGTON, DC 20007
SQ: 4776 LOT: 140-142

DRAWING TITLE:

ELEVATION
WEST
EXISTING

SUBMISSION:

CONCEPT

DATE: June 27, 2022

SCALE: 1/8" = 1'-0"

A202



CHRISTIAN ZAPATKA ARCHITECT, PLLC
1656 33rd STREET NW WASHINGTON DC 20007 202 333 2735

© DRAWING PROTECTED BY COPYRIGHT. THIS DRAWING
CANNOT BE DISTRIBUTED OR REPRODUCED WITHOUT WRITTEN
PERMISSION FROM CHRISTIAN ZAPATKA ARCHITECT, PLLC.

PROJECT:

DILAN

1665 AVON PLACE NW
WASHINGTON, DC 20007
SQ: 4776 LOT: 140-142

DRAWING TITLE:

ELEVATION
WEST
PROPOSED

SUBMISSION:

CONCEPT

DATE: June 27, 2022

SCALE: 1/8" = 1'-0"

A203

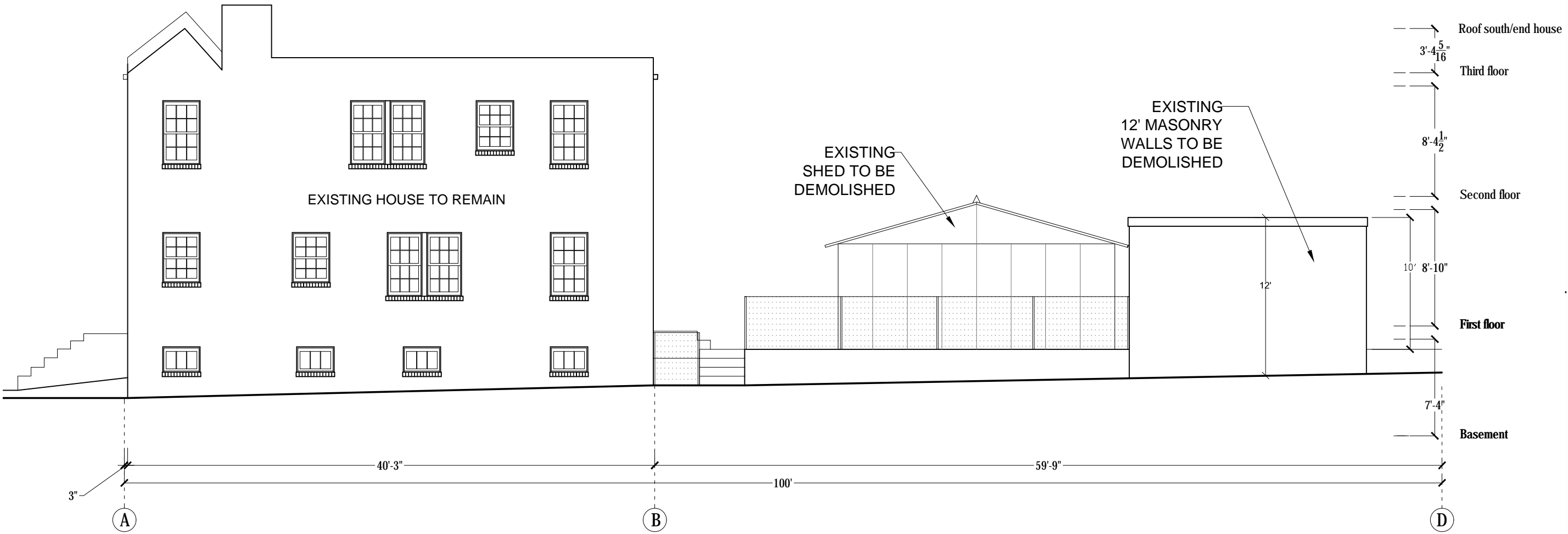

CHRISTIAN ZAPATKA ARCHITECT, PLLC
1656 33rd STREET NW WASHINGTON DC 20007 202 333 2735

© DRAWING PROTECTED BY COPYRIGHT. THIS DRAWING
CANNOT BE DISTRIBUTED OR REPRODUCED WITHOUT WRITTEN
PERMISSION FROM CHRISTIAN ZAPATKA ARCHITECT, PLLC.

PROJECT:

DILAN

1665 AVON PLACE NW
WASHINGTON, DC 20007
SQ: 4776 LOT: 140-142

DRAWING TITLE:

**ELEVATION
SOUTH
EXISTING**

SUBMISSION:

CONCEPT

DATE: June 27, 2022

SCALE: 1/8" = 1'-0"

A204



CHRISTIAN ZAPATKA ARCHITECT, PLLC
1656 33rd STREET NW WASHINGTON DC 20007 202 333 2735

© DRAWING PROTECTED BY COPYRIGHT. THIS DRAWING CANNOT BE DISTRIBUTED OR REPRODUCED WITHOUT WRITTEN PERMISSION FROM CHRISTIAN ZAPATKA ARCHITECT, PLLC.

PROJECT:

DILAN

1665 AVON PLACE NW
WASHINGTON, DC 20007
SQ: 4776 LOT: 140-142

DRAWING TITLE:

**ELEVATION
SOUTH
PROPOSED**

SUBMISSION:

CONCEPT

DATE: June 27, 2022

SCALE: 1/8" = 1'-0"

A205

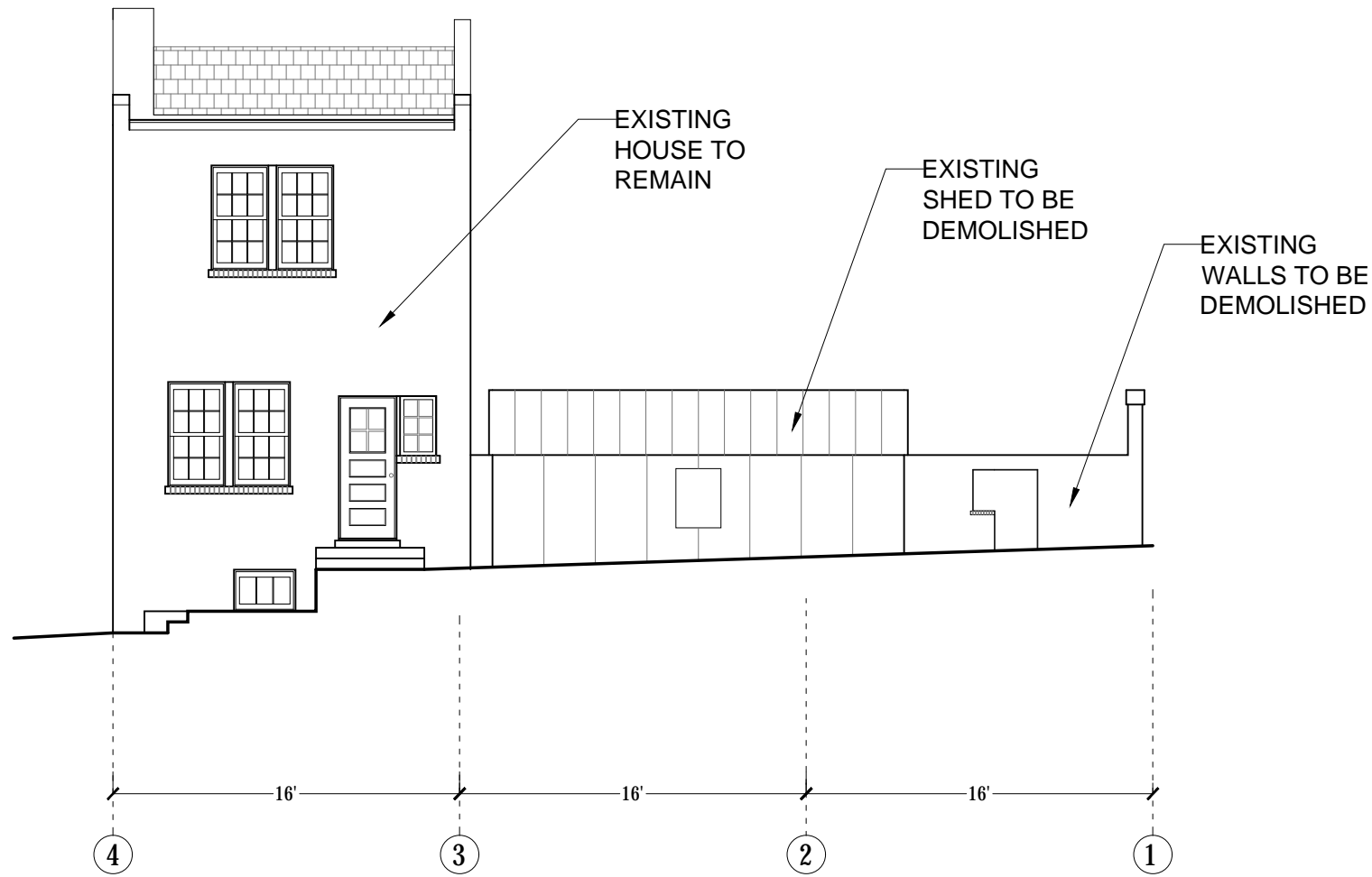

CHRISTIAN ZAPATKA ARCHITECT, PLLC
1656 33rd STREET NW WASHINGTON DC 20007 202 333 2735

© DRAWING PROTECTED BY COPYRIGHT. THIS DRAWING
CANNOT BE DISTRIBUTED OR REPRODUCED WITHOUT WRITTEN
PERMISSION FROM CHRISTIAN ZAPATKA ARCHITECT, PLLC.

PROJECT:

DILAN

1665 AVON PLACE NW
WASHINGTON, DC 20007
SQ: 4776 LOT: 140-142

DRAWING TITLE:

ELEVATION
EAST
EXISTING

SUBMISSION:

CONCEPT

DATE: June 27, 2022

SCALE: 1/8" = 1'-0"

A206



CHRISTIAN ZAPATKA ARCHITECT, PLLC
1656 33rd STREET NW WASHINGTON DC 20007 202 333 2735

© DRAWING PROTECTED BY COPYRIGHT. THIS DRAWING
CANNOT BE DISTRIBUTED OR REPRODUCED WITHOUT WRITTEN
PERMISSION FROM CHRISTIAN ZAPATKA ARCHITECT, PLLC.

PROJECT:

DILAN

1665 AVON PLACE NW
WASHINGTON, DC 20007
SQ: 4776 LOT: 140-142

DRAWING TITLE:

ELEVATION
EAST
PROPOSED

SUBMISSION:

CONCEPT

DATE: June 27, 2022

SCALE: 1/8" = 1'-0"

A207

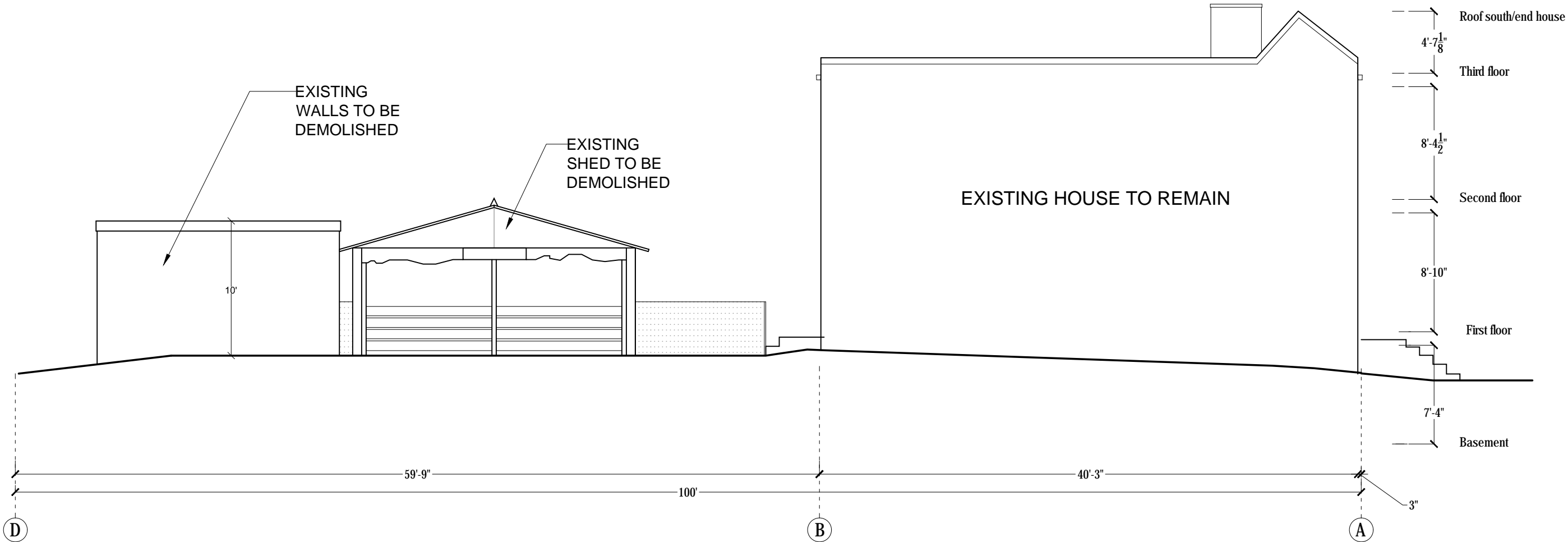

CHRISTIAN ZAPATKA ARCHITECT, PLLC
1656 33rd STREET NW WASHINGTON DC 20007 202 333 2735

© DRAWING PROTECTED BY COPYRIGHT. THIS DRAWING
CANNOT BE DISTRIBUTED OR REPRODUCED WITHOUT WRITTEN
PERMISSION FROM CHRISTIAN ZAPATKA ARCHITECT, PLLC.

PROJECT:

DILAN

1665 AVON PLACE NW
WASHINGTON, DC 20007
SQ: 4776 LOT: 140-142

DRAWING TITLE:

ELEVATION
NORTH
EXISTING

SUBMISSION:

CONCEPT

DATE: June 27, 2022

SCALE: 1/8" = 1'-0"

A208



CHRISTIAN ZAPATKA ARCHITECT, PLLC
1656 33rd STREET NW WASHINGTON DC 20007 202 333 2735

© DRAWING PROTECTED BY COPYRIGHT. THIS DRAWING
CANNOT BE DISTRIBUTED OR REPRODUCED WITHOUT WRITTEN
PERMISSION FROM CHRISTIAN ZAPATKA ARCHITECT, PLLC.

PROJECT:

DILAN

1665 AVON PLACE NW
WASHINGTON, DC 20007
SQ: 4776 LOT: 140-142

DRAWING TITLE:

ELEVATION
NORTH
PROPOSED

SUBMISSION:

CONCEPT

DATE: June 27, 2022

SCALE: 1/8" = 1'-0"

A209



CHRISTIAN ZAPATKA ARCHITECT, PLLC

1656 33rd STREET NW WASHINGTON DC 20007 202 333 2735

© DRAWING PROTECTED BY COPYRIGHT. THIS DRAWING
CANNOT BE DISTRIBUTED OR REPRODUCED WITHOUT WRITTEN
PERMISSION FROM CHRISTIAN ZAPATKA ARCHITECT, PLLC.

PROJECT:

DILAN

1665 AVON PLACE NW
WASHINGTON, DC 20007
SQ: 4776 LOT: 140-142

DRAWING TITLE:

BIRD VIEW
MASS MODEL
CONTEXT 1

OPTION 1

SUBMISSION:

CONCEPT

DATE: June 27, 2022

SCALE: NTS = 1'-0"

A600

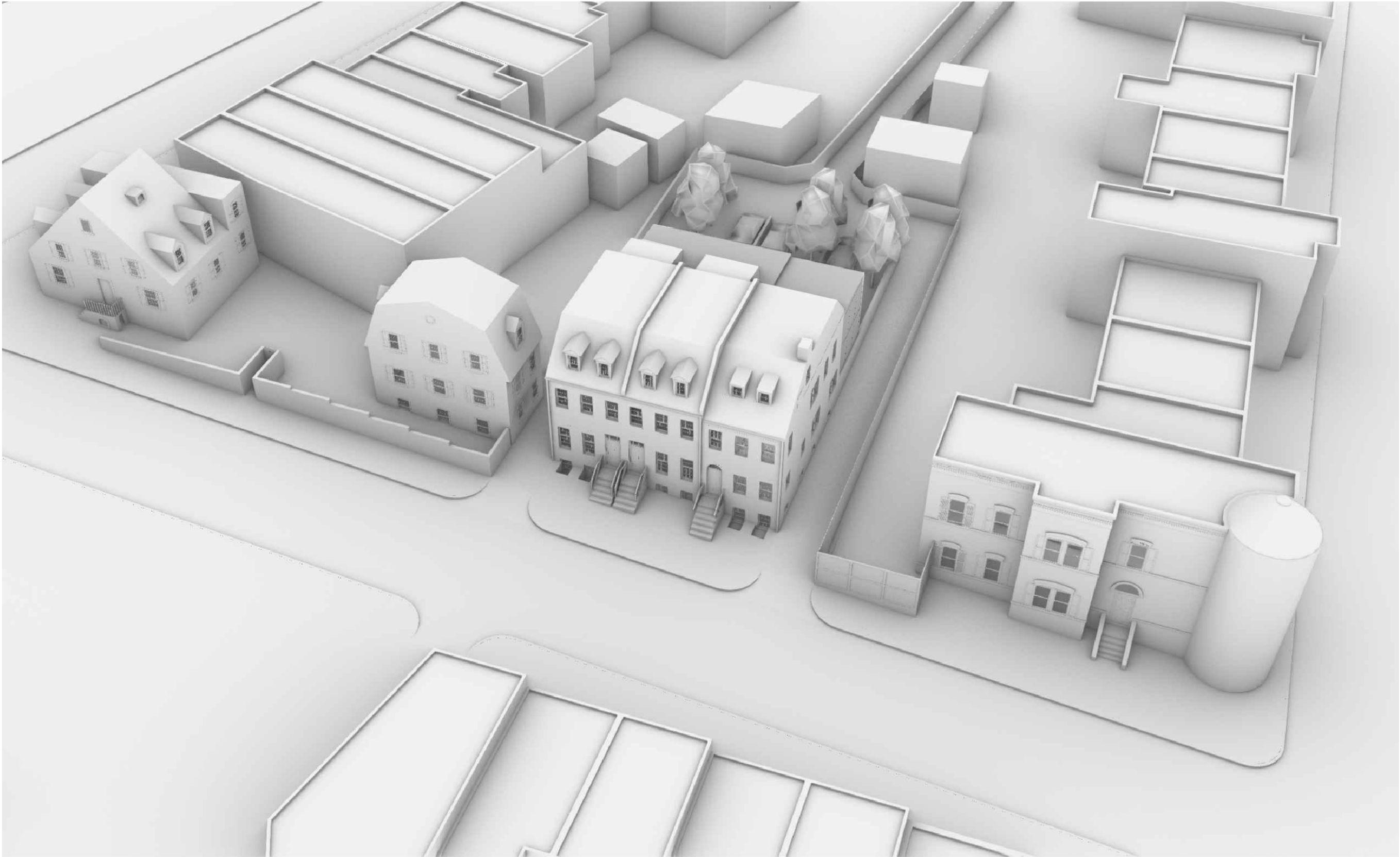

CHRISTIAN ZAPATKA ARCHITECT, PLLC
1656 33rd STREET NW WASHINGTON DC 20007 202 333 2735

© DRAWING PROTECTED BY COPYRIGHT. THIS DRAWING
CANNOT BE DISTRIBUTED OR REPRODUCED WITHOUT WRITTEN
PERMISSION FROM CHRISTIAN ZAPATKA ARCHITECT, PLLC.

PROJECT:

DILAN

1665 AVON PLACE NW
WASHINGTON, DC 20007
SQ: 4776 LOT: 140-142

DRAWING TITLE:

BIRD VIEW
MASS MODEL
CONTEXT 2

OPTION 1

SUBMISSION:

CONCEPT

DATE: June 27, 2022

SCALE: NTS = 1'-0"

A601