



2024 Rebranding Conversion

LOCATION #01337

1403 Wisconsin Avenue
Washington, DC

SO# 193732

DATE: 04.16.2024

REVISED: 10.17.2024



Existing Signage Overview

CODE:

Each sign needs own permit app
No separate electrical permit needed
Located in Historic district must review by Historic Preservation Office
Illuminated signs should be halo lit
Code allows a max letter height of 12"
Max square footage-window signs not to exceed 20% of surface area



National Headquarters: 1077 West Blue Heron Blvd.
West Palm Beach, Florida 33404
800.772.7932
www.atlasbtw.com

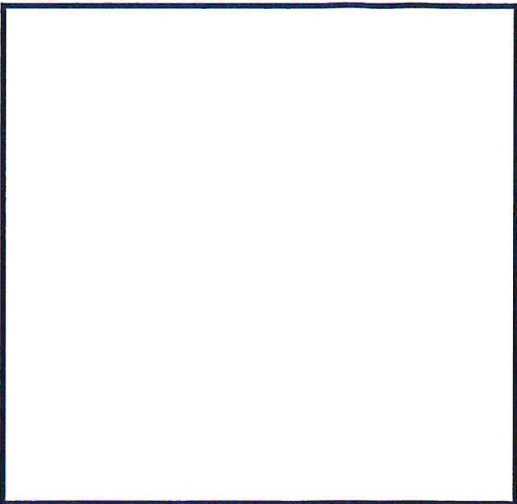
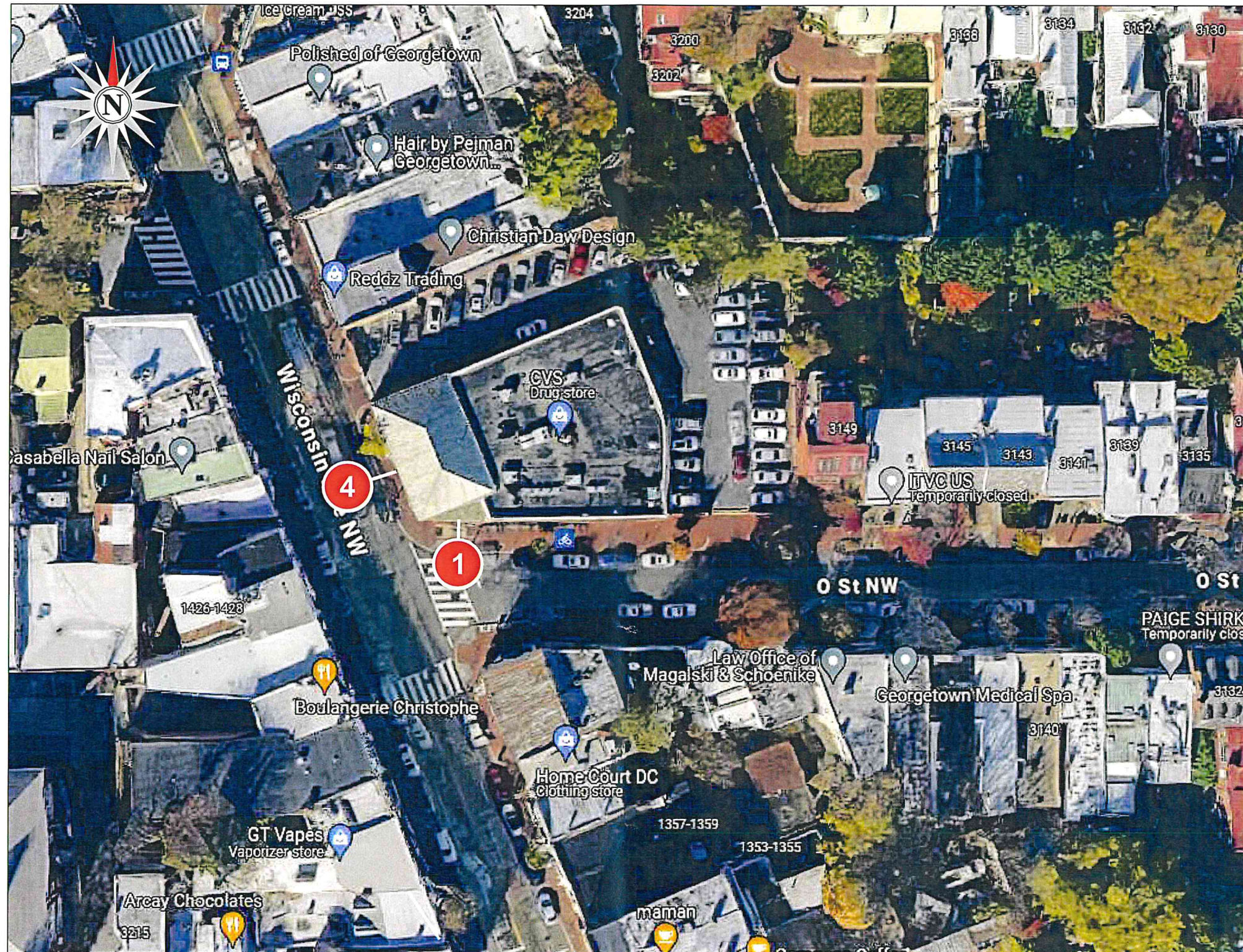

SITE PLAN/OVERHEAD VIEW



National Headquarters: 1077 West Blue Heron Blvd.
 West Palm Beach, Florida 33404
 800.772.7932
 www.atlasbtw.com

Revisions:
 05.03.24 (NR) Added Additional Signage to Scope
 07.11.24 RW - added 3x3 box, attachment details for CL's, updated dims
 07.16.24 RW - added electrical info
 09.12.24 ES - revised hours
 10.14.24 ES - revised letters to none
 10.17.24 ES - added verbiage and notes



PM: WY
 Drawn By: NR
 Date: 04.16.2024

Address: 1403 Wisconsin Avenue
 City State: Washington, DC
 Drawing Number: 193732



EXISTING CONDITIONS - LONG FRONT ELEVATION

SCOPE:

1. REMOVE EXISTING "CVS" LETTERSET AND BACKER.
2. REMOVE EXISTING "CVS" LETTERSET AND BACKER & DO NOT REPLACE. PATCH AND PAINT.



PROPOSED CONDITIONS - LONG FRONT ELEVATION

CODE:

Code allows a max letter height of 12"
Max square footage-window signs not to exceed 20% of surface area

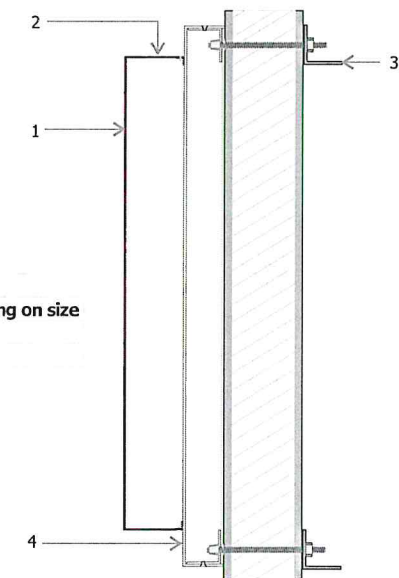
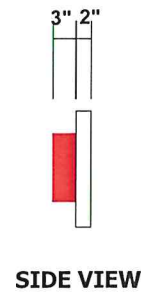
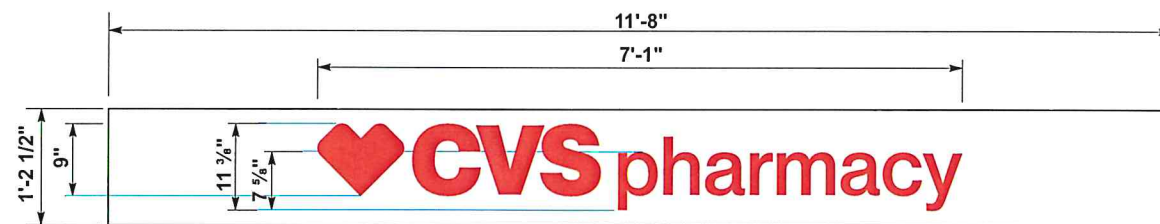

- 1 .125" aluminum face
- 2 3" deep return .063" or .080" aluminum depending on size
- 3 mounting varies upon location and wall material
- 4 2" deep flanged .080" thick aluminum panel

- 1 NON-IL-9-CL-L**
REVERSE NON-ILLUMINATED CHANNEL LETTERS 5.3 SQ. FT.
 ONE [1] REQUIRED - MANUFACTURE & INSTALL SCALE: 1/2" = 1'-0"
- 2 LETTERSET AND BACKGROUND PANEL | REMOVE ONLY**
 REMOVE (1) EXISTING SIGN. PATCH AND PAINT AREA.
 DO NOT REPLACE

Reverse Channel Non-Illuminated w/ Background Panel
NTS



National Headquarters: 1077 West Blue Heron Blvd.
West Palm Beach, Florida 33404
800.772.7932
www.atlasbtw.com

Revisions:
 05.03.24 (NR) Added Additional Signage to Scope
 07.11.24 RW - added 3x3 box, attachment details for CL's, updated dims
 07.16.24 RW - added electrical info
 09.12.24 ES - revised hours
 10.14.24 ES - revised letters to none
 10.17.24 ES - added verbiage and notes



PM: WY
 Drawn By: NR
 Date: 04.16.2024

Address: 1403 Wisconsin Avenue
 City State: Washington, DC
 Drawing Number: 193732



EXISTING CONDITIONS - SHORT FRONT ELEVATION

SCOPE:

- 3. REMOVE BOTH EXISTING "CVS" LETTERSET AND BACKER AND DO NOT REPLACE. PATCH AND PAINT.
- 4. MANUFACTURE AND INSTLL NON-LIT LETTERSET & BACKER



PROPOSED - SHORT FRONT ELEVATION

CODE:

Code allows a max letter height of 12"
Max square footage-window signs not to exceed 20% of surface area

Alarm to be removed by GC.

3 LETTERSET AND BACKGROUND PANEL | REMOVE ONLY

REMOVE (2) EXISTING SIGNS. PATCH AND PAINT AREA. DO NOT REPLACE

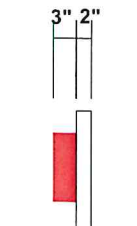
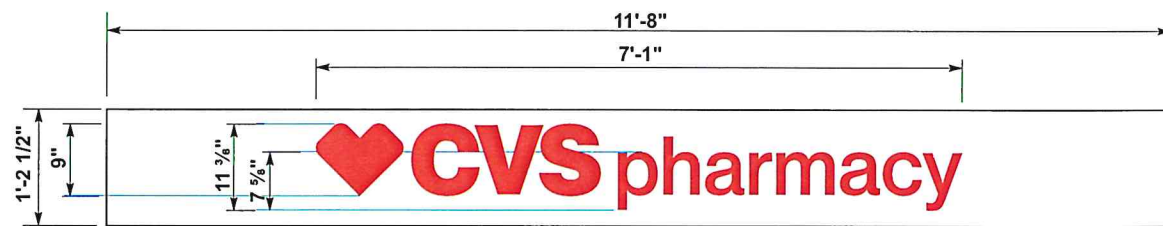

SIDE VIEW

4 NON-IL-9-CL-L REVERSE NON-ILLUMINATED CHANNEL LETTERS 5.3 SQ. FT.

ONE [1] REQUIRED - MANUFACTURE & INSTALL

SCALE: 1/2" = 1'-0"

- 1 .125" aluminum face
- 2 3" deep return .063" or .080" aluminum depending on size
- 3 mounting varies upon location and wall material
- 4 2" deep flanged .080" thick aluminum panel

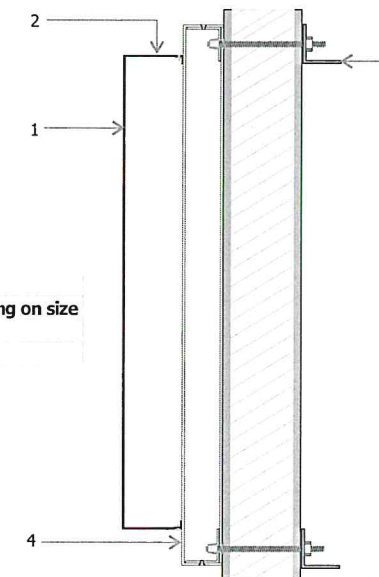

Reverse Channel Non-Illuminated w/ Background Panel
NTS

Below information is for (1) sign

ELECTRICAL DATA	
Volts	120V Primary, 24V Secondary
Total Area	0.55 Total Area
Currents	111.720VAC/25 amp Dedicated
Visible Distances	111.720VAC/25 Amp
Power Supplies	111.720VAC/25 amp/0.55A

ELECTRICAL NOTES

- 1 All materials and fasteners meet 3004-A
- 2 All electrical components listed and approved in accordance with UL48 and NEC NFPA 70E
- 3 Sign manufactured according to NEC 600.1
- 4 Signs manufactured and listed NEC 600.3 and marked per NEC 600.4
- 5 All branch circuits per NEC 600.5(B)(1) or (B)(2)
- 6 All signs controlled by photo-cell or photo-cell per NEC 600.7
- 7 One voltage 20 amp disconnect per sign per NEC 600.6(A)(1)
- 8 All Class 2 rated LED modules and LED power supplies will be in compliance with a nationally recognized laboratory and NEC 600.38 (A) (4) (1) (c)

LISTED **MET** [®] **US** SNF 821 **Complies with UL48 Sign Certification E212706**



National Headquarters: 1077 West Blue Heron Blvd.
West Palm Beach, Florida 33404
800.772.7932
www.atlasbtw.com

Revisions:

- 05.03.24 (NR) Added Additional Signage to Scope
- 07.11.24 RW - added 3x3 box, attachment details for CL's, updated dims
- 07.16.24 RW - added electrical info
- 09.12.24 ES - revised hours
- 10.14.24 ES - revised letters to none
- 10.17.24 ES - added verbiage and notes



PM: WY
Drawn By: NR
Date: 04.16.2024

Address: 1403 Wisconsin Avenue
City State: Washington, DC
Drawing Number: 193732

HOURS VINYL GRAPHICS

CVS-DVH2

Scale: 1-1/2"=1'-0"

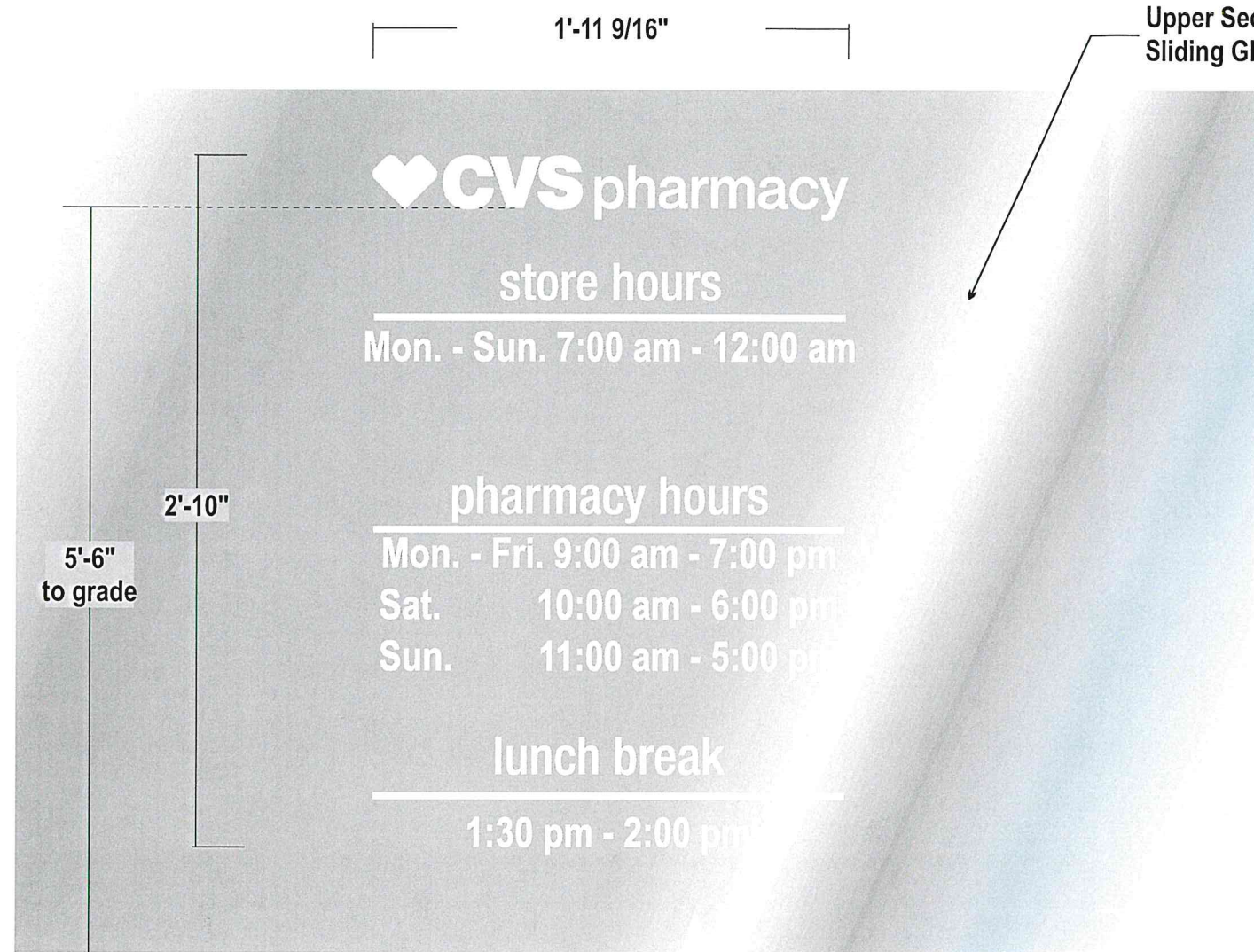

EXISTING CONDITIONS

SCOPE:
 6. MANUFACTURE AND INSTALL (1) NEW ENTRANCE HOURS VINYL
****NO EXISTING HOURS PLAQUE**

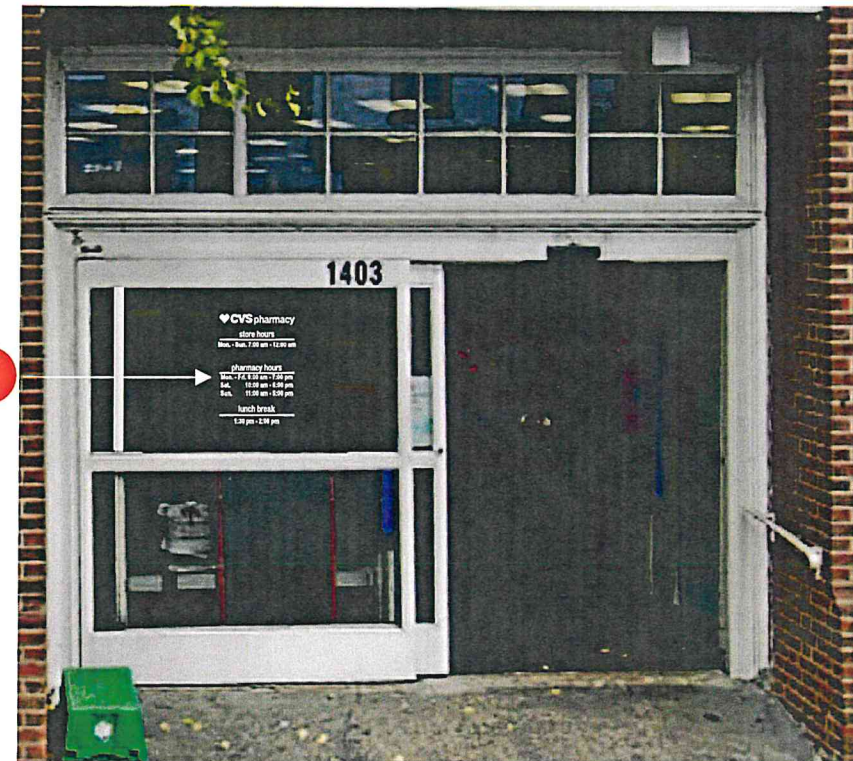

PROPOSED

- VINYL: 3M Opaque White
- INSTALL: Clean Glass and install vinyl first surface
- QUANTITY: (1) SET of VINYL LETTERS REQUIRED

LETTERS ARE INDIVIDUAL AND INSTALL DIRECTLY TO THE FACE (1ST SURFACE) OF THE GLASS DOOR.

COLOR PALETTE

VINYL:
 Opaque White
 3M 7725-10

Revisions:	
05.03.24 (NR)	Added Additional Signage to Scope
07.11.24 RW	added 3x3 box, attachment details for CL's, updated dims
07.16.24 RW	added electrical info
09.12.24 ES	- revised hours
10.14.24 ES	- revised letters to none
10.17.24 ES	- added verbiage and notes



National Headquarters: 1077 West Blue Heron Blvd.
 West Palm Beach, Florida 33404
 800.772.7932
 www.atlasbtw.com



PM: WY
 Drawn By: NR
 Date: 04.16.2024

Address: 1403 Wisconsin Avenue
 City State: Washington, DC
 Drawing Number: 193732