

PROJECT VIEW



SHEET INDEX

H01	COVER SHEET
H02	VICINITY PLAN
H03	SITE PHOTOGRAPHS
H04	SITE PHOTOGRAPHS
H06	SITE PLAN
H07	FLOOR PLANS
H08	FLOOR PLANS
H09	FLOOR PLANS
H10	ROOF PLANS
H11	ELEVATIONS
H12	ELEVATIONS
H13	ELEVATIONS
H14	SECTION
H20	EXISTING WINDOWS

VICINITY MAP

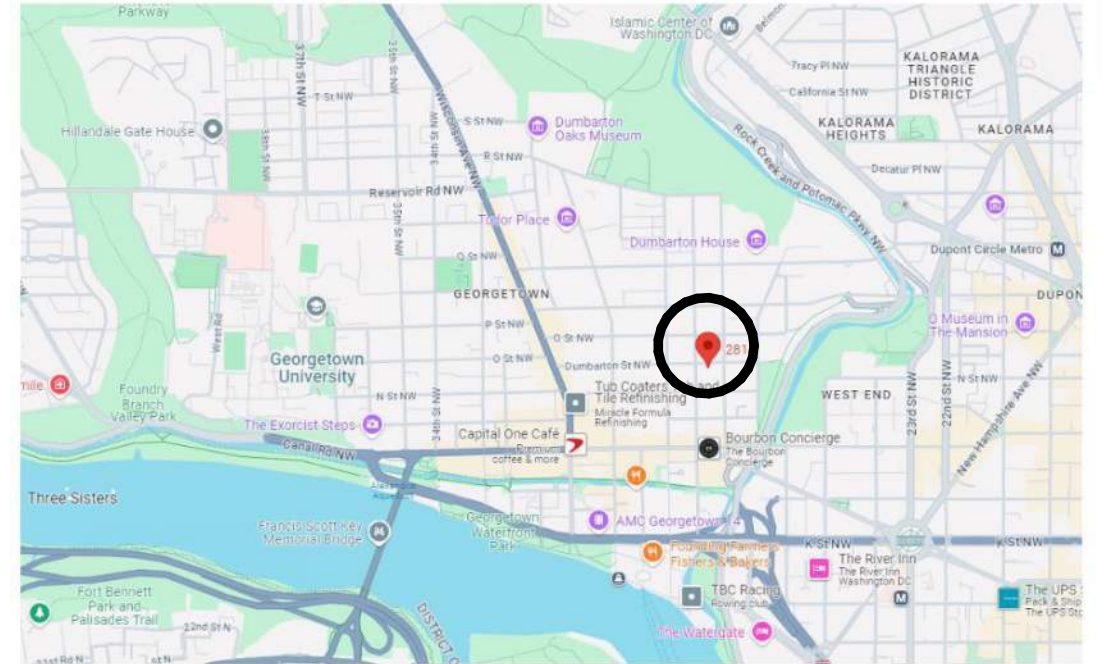

PROJECT SUMMARY

THIS PROJECT CONSISTS OF A TWO-STORY REAR ADDITION TO AN EXISTING RESIDENCE. THE REAR WOULD BE EXTENDED 4' FROM THE EXISTING WALL ADDING AREA TO THE LIVING ROOM AND UPSTAIRS BEDROOM

24057

2814 DUMBARTON ST NW
WASHINGTON DC

DUMBARTON

10/24/24

SCALE:

LEEDESIGN.STUDIO
ARCHITECTURE | DESIGN | PLANNING

404.375.0733

MATT@LEEDESIGN.STUDIO

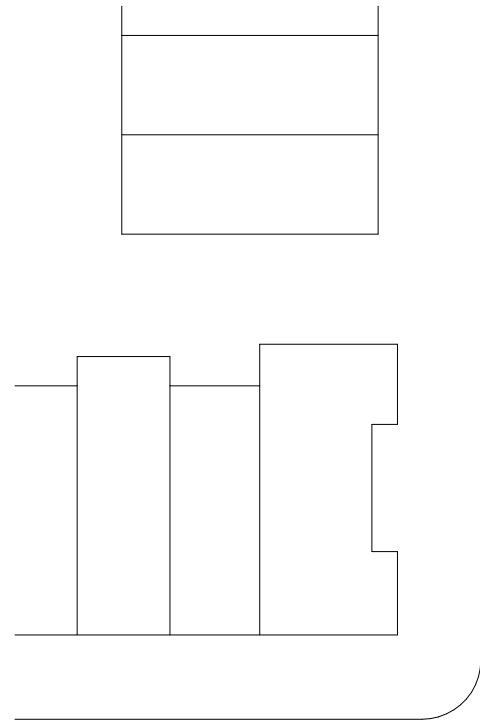

28TH STREET NW

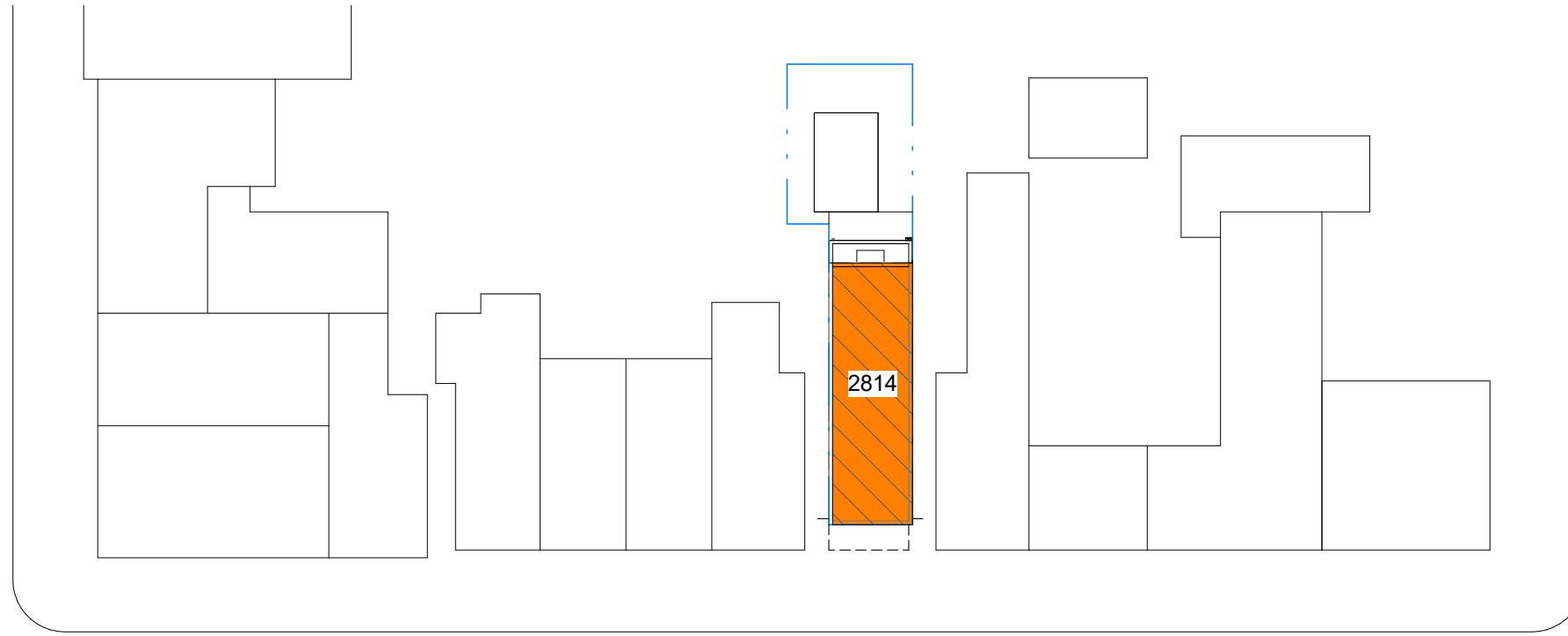

DUMBARTON STREET NW

29TH STREET NW

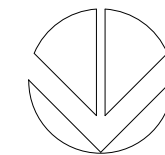
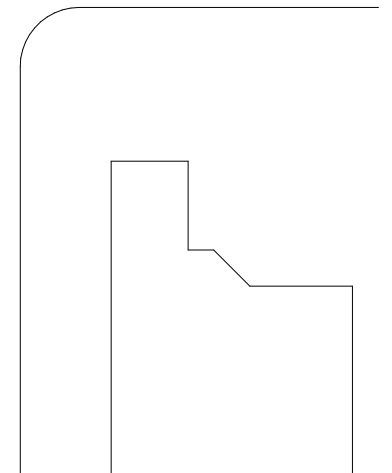
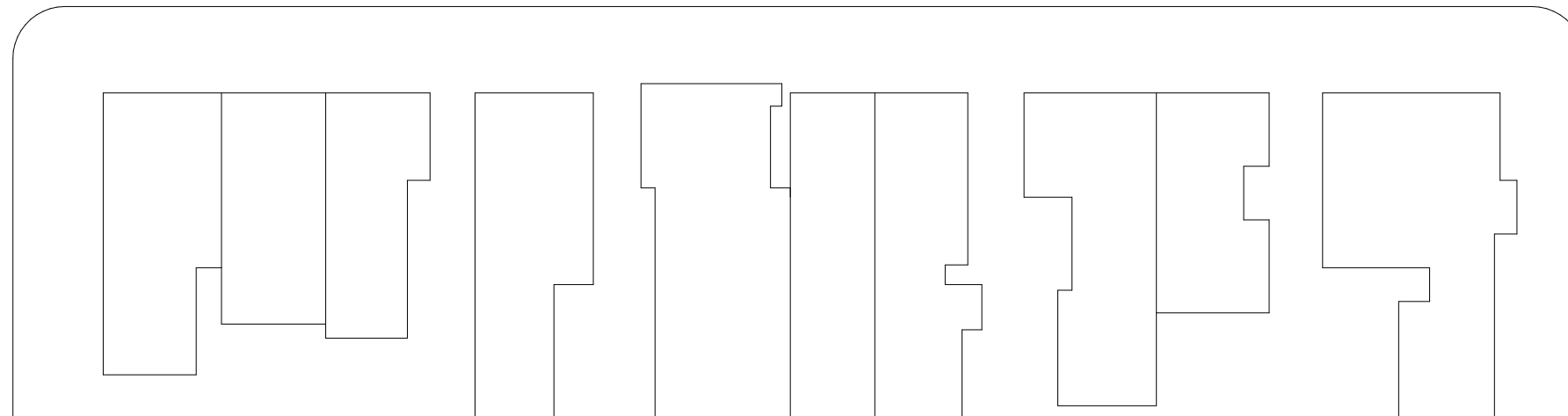
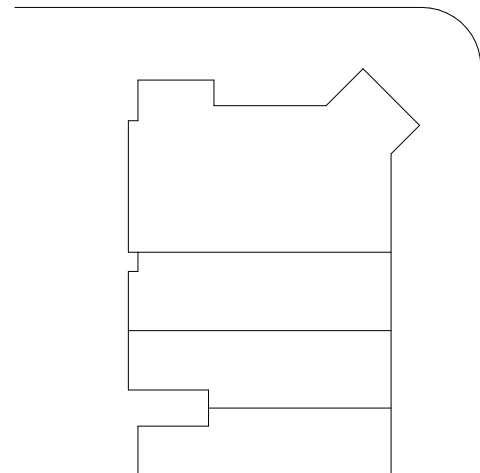
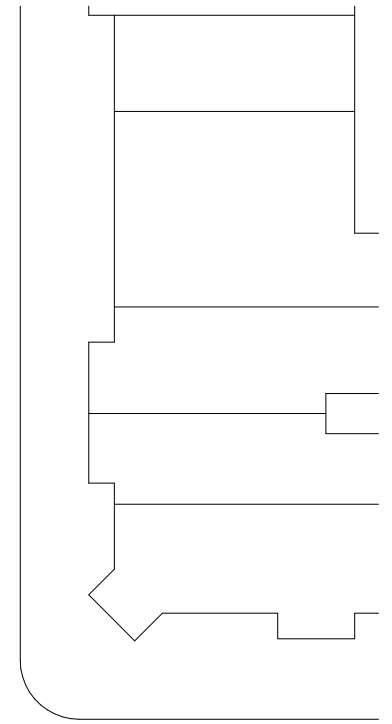

VICINITY PLAN

24057

2814 DUMBARTON ST NW
WASHINGTON DC



DUMBARTON

10/24/24

SCALE: 1" = 30'-0"

LEEDesign.STUDIO
ARCHITECTURE | DESIGN | PLANNING

404.375.0733

MATT@LEEDesign.STUDIO



FRONT VIEW DUMBARTON STREET

24057

2814 DUMBARTON ST NW
WASHINGTON DC



FRONT VIEW DUMBARTON STREET

DUMBARTON

10/24/24

SCALE: NTS



REAR EXISTING VIEW



NEIGHBOR EXISTING VIEW



ARIAL VIEW OF DUMBARTON STREET

24057

2814 DUMBARTON ST NW
WASHINGTON DC

DUMBARTON

10/24/24

SCALE: NTS

LEEDESIGN.STUDIO
ARCHITECTURE | DESIGN | PLANNING

404.375.0733

MATT@LEEDESIGN.STUDIO

SITE PLAN

H06

SQUARE	LOT	ZONE	LOT AREA	# DWELLINGS EXISTING	# DWELLING PROPOSED
1235	0817	R3-GT	1,523 SF	1	1

	ALLOWABLE	PROPOSED
LOT OCCUPANCY	DCMR 1102.1	ORIGINAL: 43% PROPOSED: 47%
FAR	NA	NA
BUILDING HEIGHT	35'-0"	NO CHANGE
REAR YARD SETBACK	20'-0"	ORIGINAL: 34'-3 1/2" PROPOSED: 31'-3 1/2"

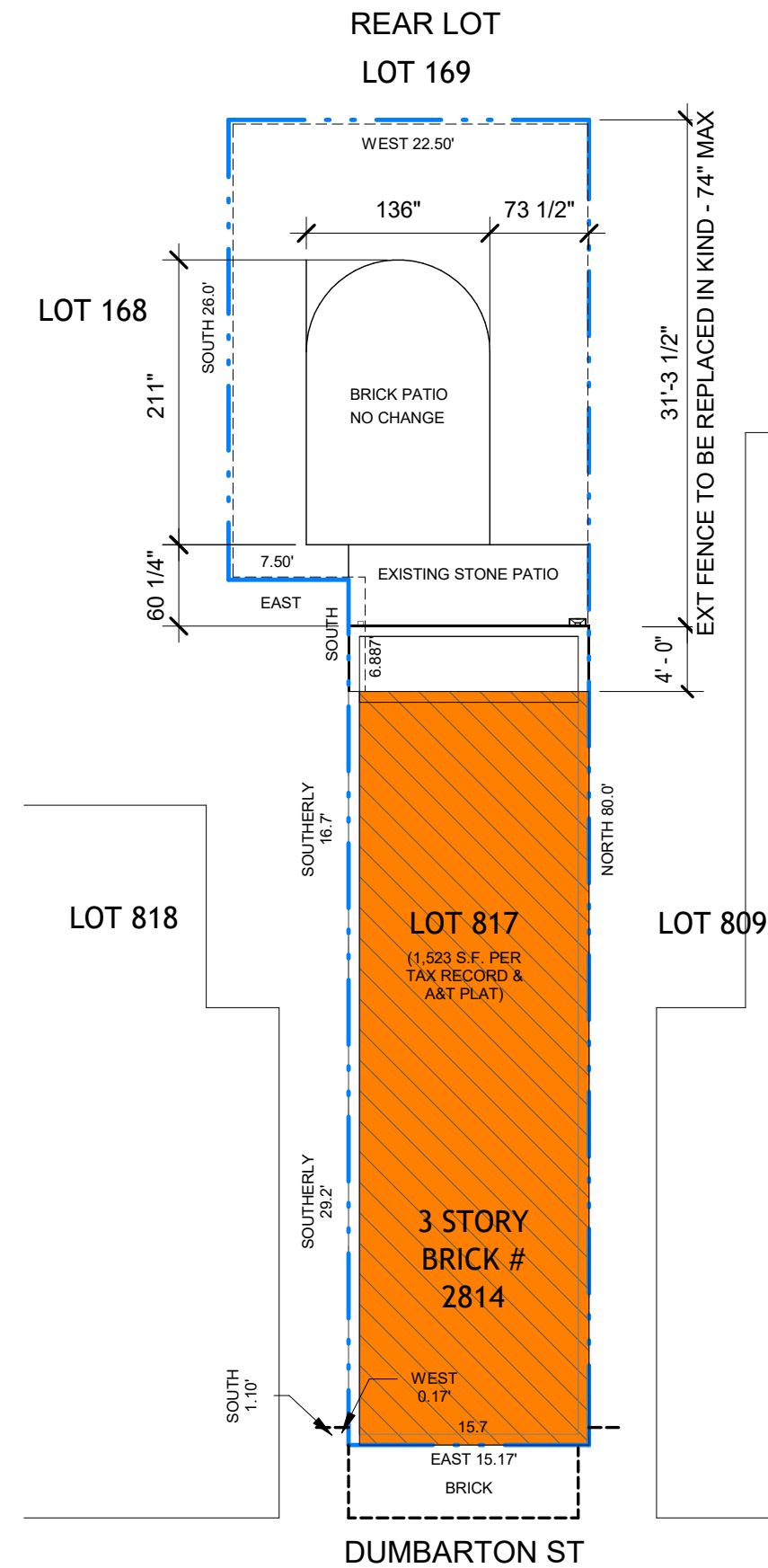

24057

2814 DUMBARTON ST NW
WASHINGTON DC



DUMBARTON

10/24/24

SCALE: 3/32" = 1'-0"

LEEDESIGN.STUDIO
ARCHITECTURE | DESIGN | PLANNING

404.375.0733

MATT@LEEDESIGN.STUDIO

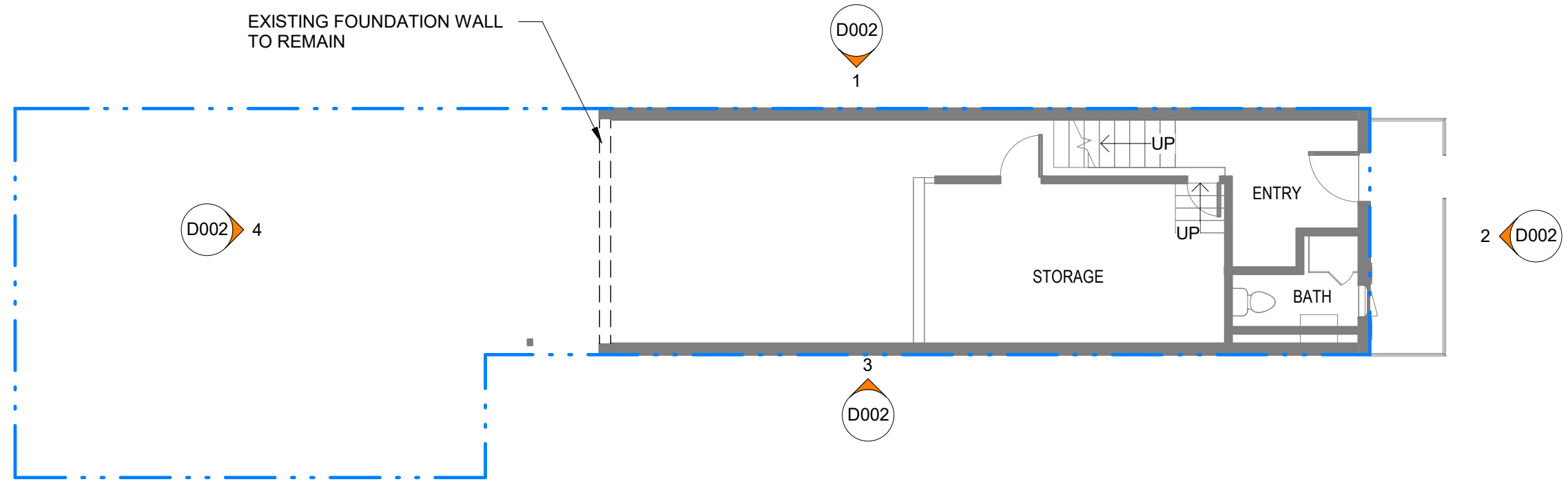

GROUND LEVEL - EXISTING

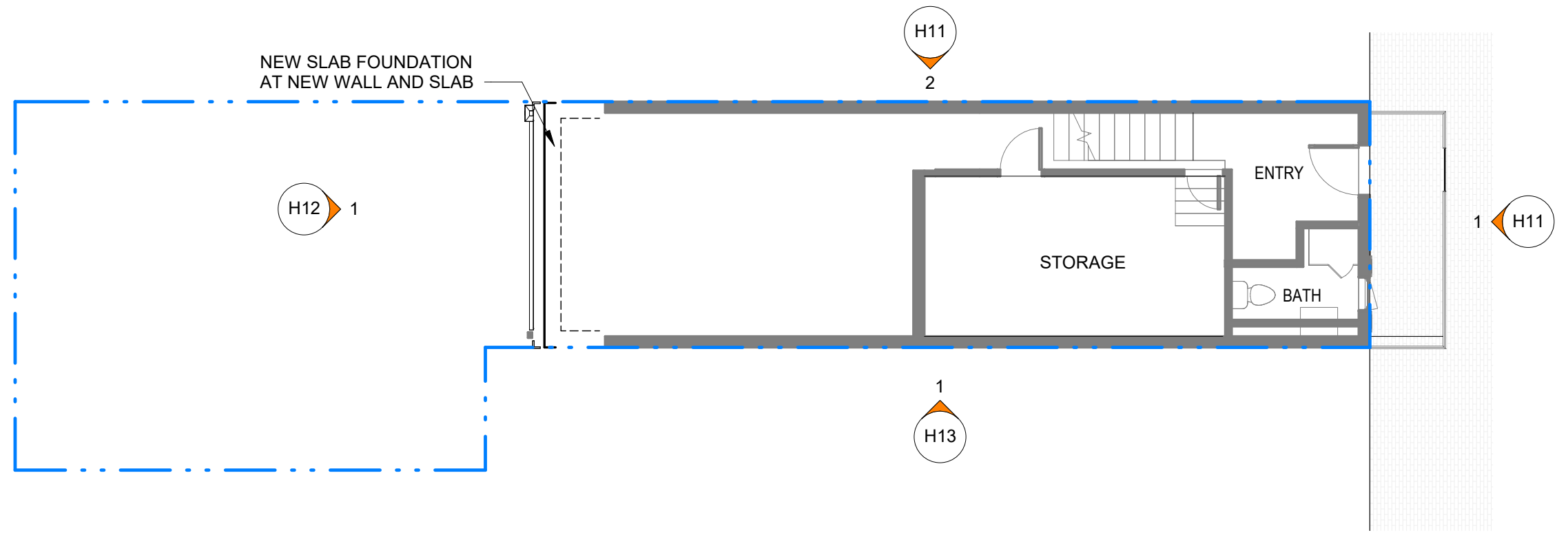

GROUND LEVEL - PROPOSED

24057

2814 DUMBARTON ST NW
WASHINGTON DC



DUMBARTON

10/24/24

SCALE: 1/8" = 1'-0"

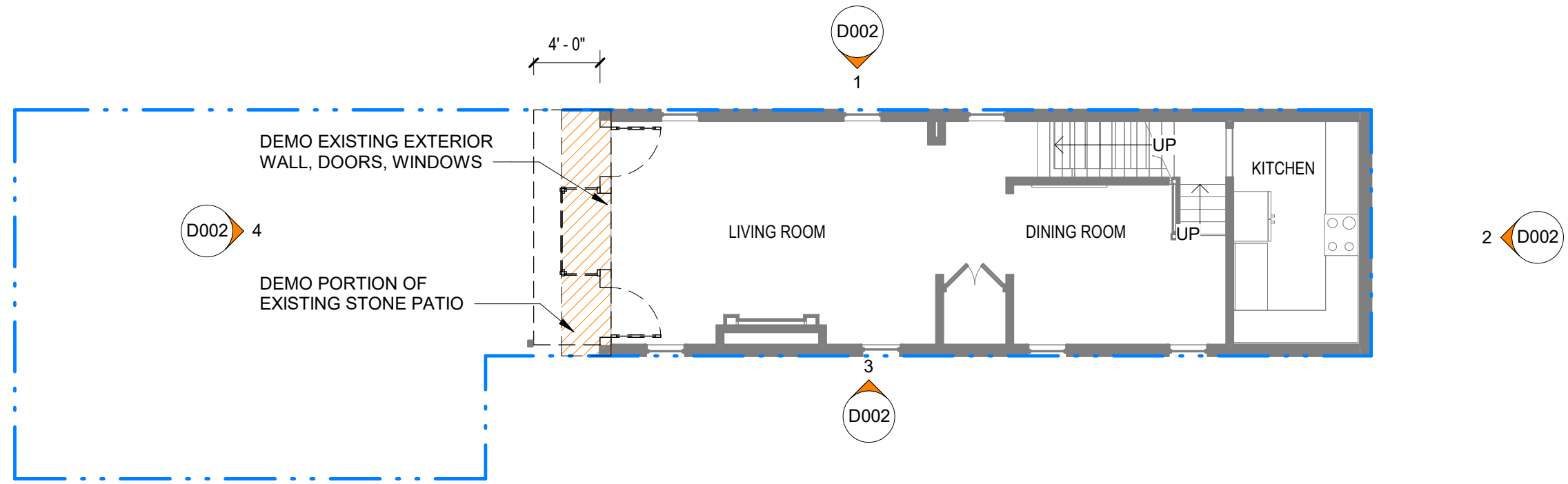

LEVEL 1 - EXISTING/DEMO

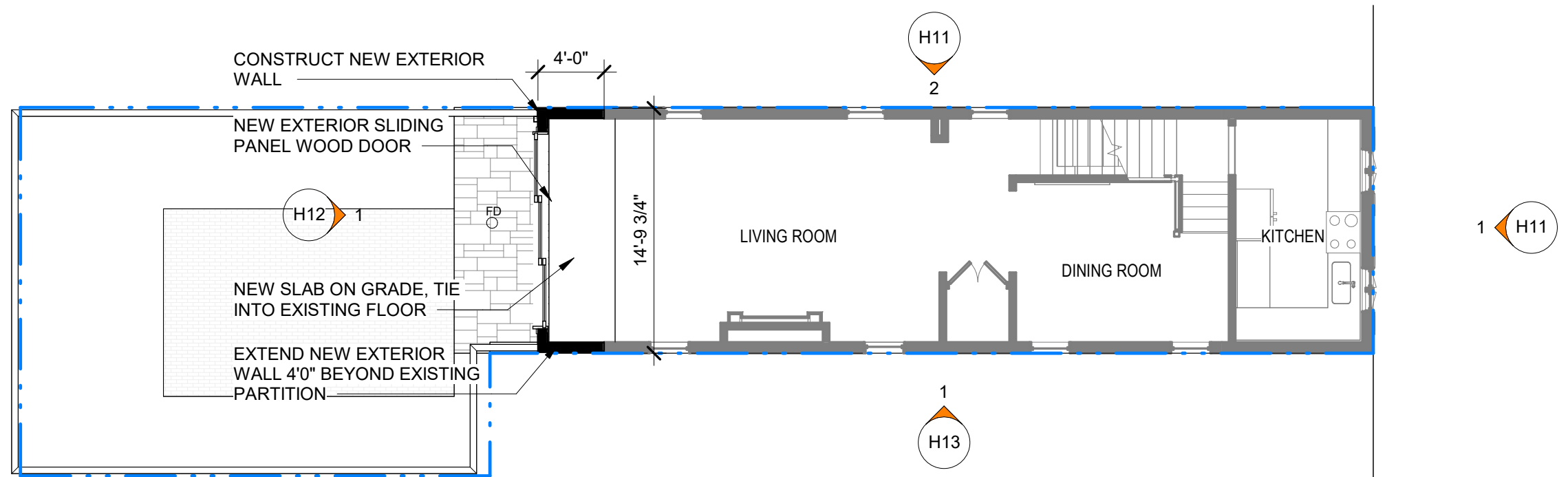

LEVEL 1 - PROPOSED

24057

2814 DUMBARTON ST NW
WASHINGTON DC



DUMBARTON

10/24/24

SCALE: 1/8" = 1'-0"

LEEDESIGN.STUDIO
ARCHITECTURE | DESIGN | PLANNING

404.375.0733

MATT@LEEDESIGN.STUDIO

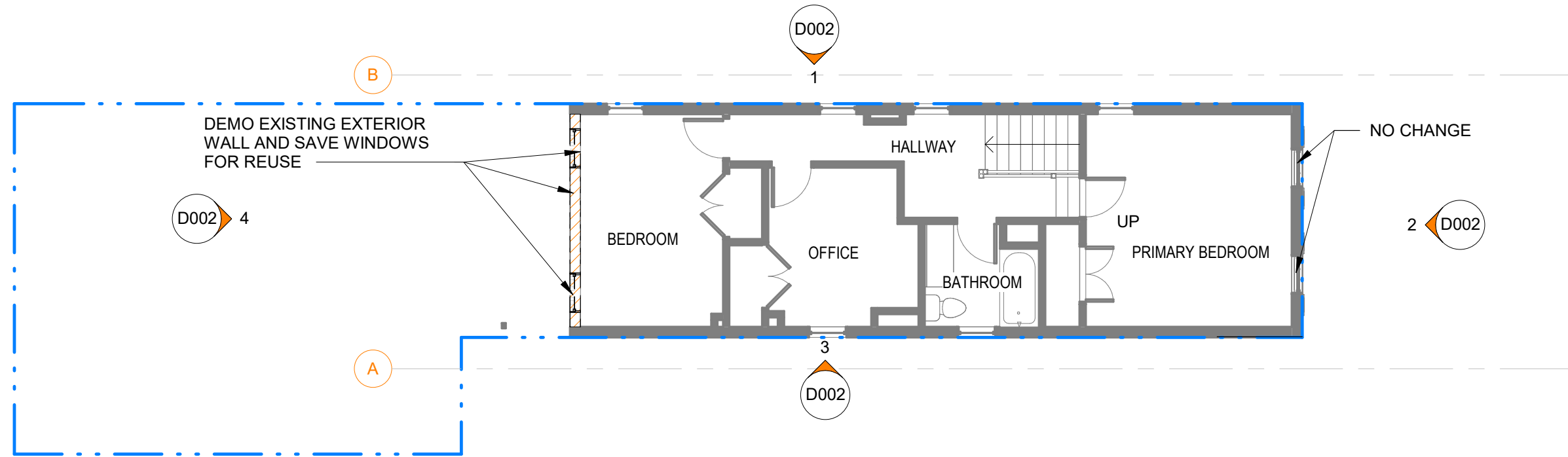

LEVEL 2 - EXISTING/DEMO

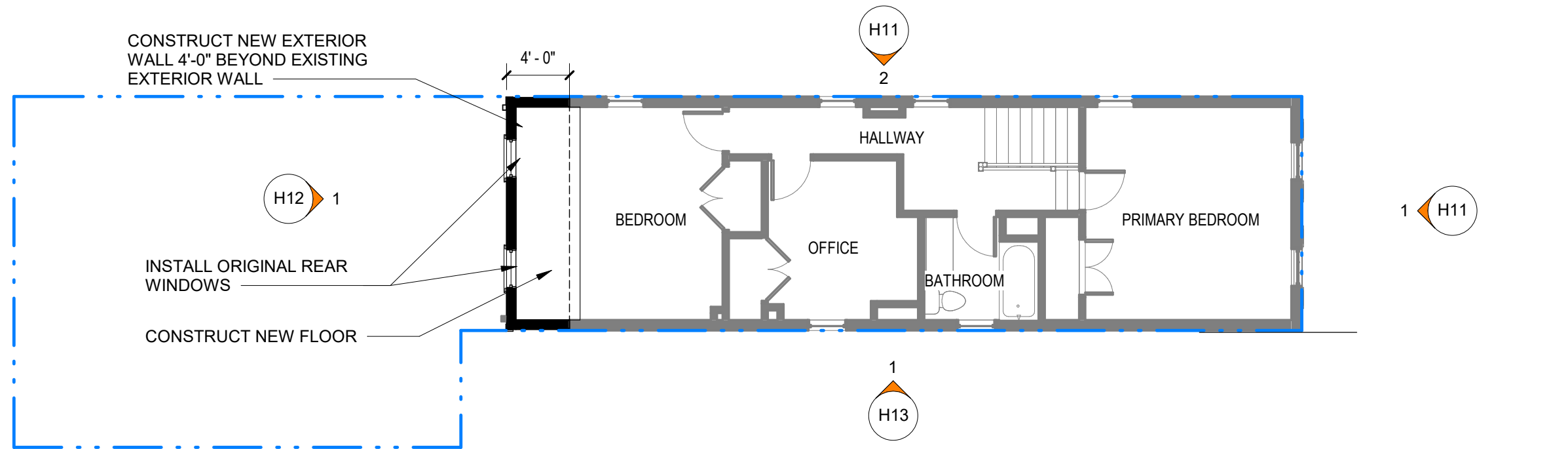

LEVEL 2 - PROPOSED

24057

2814 DUMBARTON ST NW
WASHINGTON DC



DUMBARTON

10/24/24

SCALE: 1/8" = 1'-0"

LEEDESIGN.STUDIO
ARCHITECTURE | DESIGN | PLANNING

404.375.0733

MATT@LEEDESIGN.STUDIO

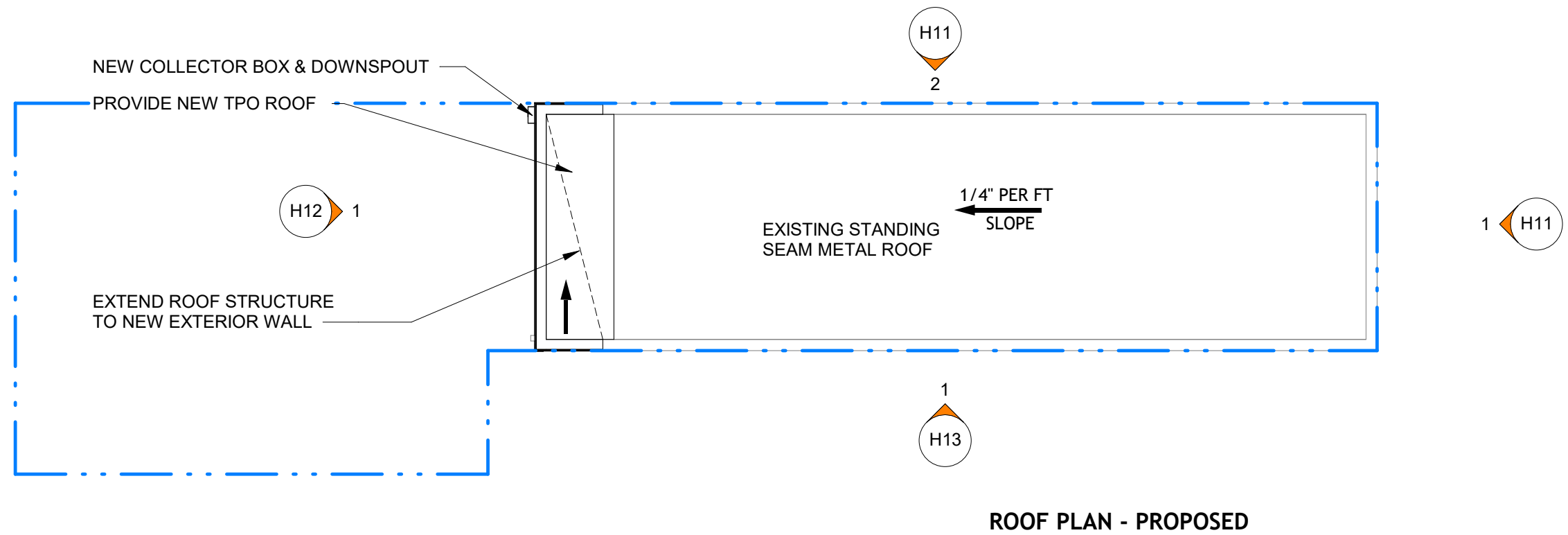
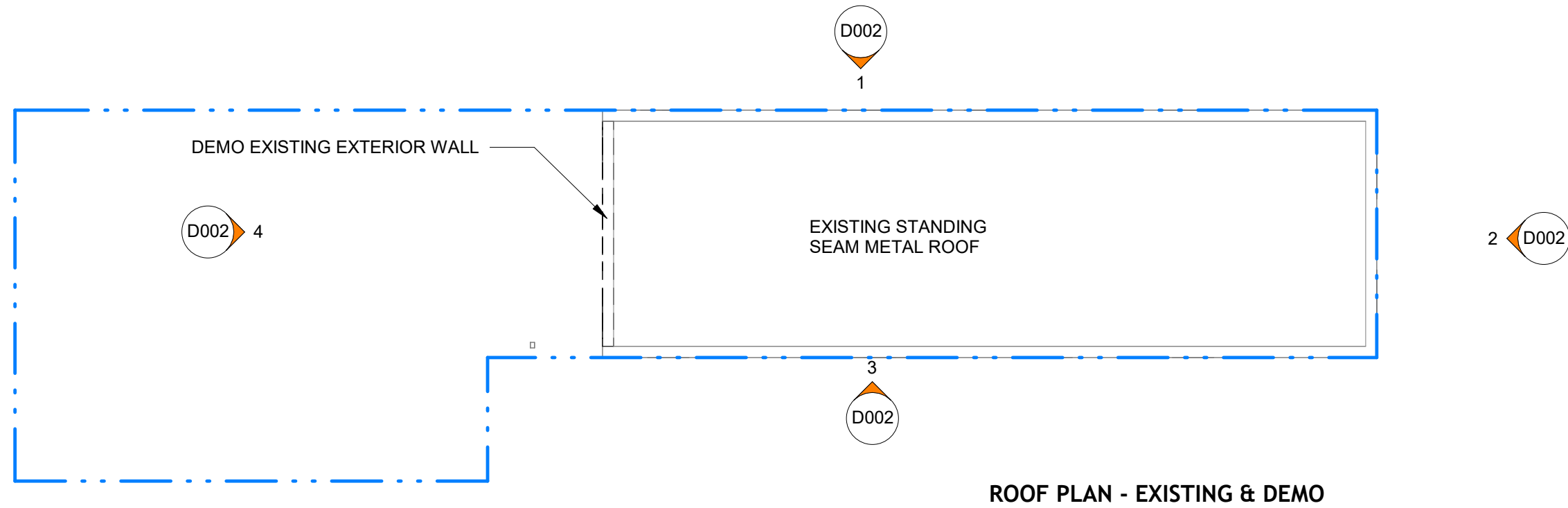

24057

2814 DUMBARTON ST NW
WASHINGTON DC



DUMBARTON

10/24/24

SCALE: 1/8" = 1'-0"

LEEDESIGN.STUDIO
ARCHITECTURE | DESIGN | PLANNING

404.375.0733

MATT@LEEDESIGN.STUDIO

ELEVATIONS

H11

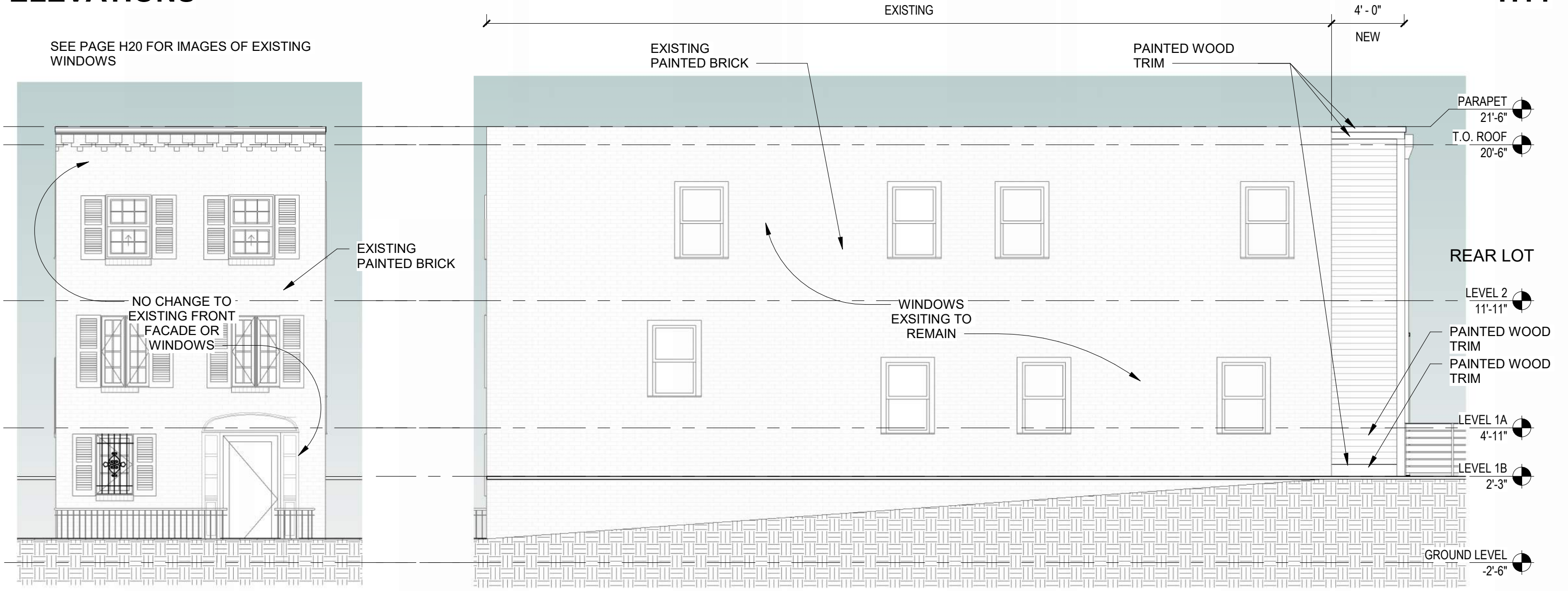

SEE PAGE H20 FOR IMAGES OF EXISTING WINDOWS

PROPOSED FRONT ELEVATION

PAINT INFORMATION

PROPOSED SIDE ELEVATION

SHERWIN-WILLIAMS 703623	09/15/21
202-965-5433	Order# 0214442
EXTERIOR SUPER PAINT SATIN	ARCHITECTURAL LATEX COROB D600
GRAY MATCH CUSTOM MANUAL MATCH	
CCE#COLORANT	.02 32 64 128
B1-Black	- 37 1 1
R2-Maroon	- 6 - 1
Y3-Deep Gold	- 32 - 1
ONE GALLON A89W02151	EXTRA WHITE 651149510



24057

2814 DUMBARTON ST NW
WASHINGTON DC

DUMBARTON

10/24/24

SCALE:As indicated

LEEDESIGN.STUDIO
ARCHITECTURE | DESIGN | PLANNING

404.375.0733

MATT@LEEDESIGN.STUDIO

SEE PAGE H20 FOR IMAGES OF EXISTING WINDOWS

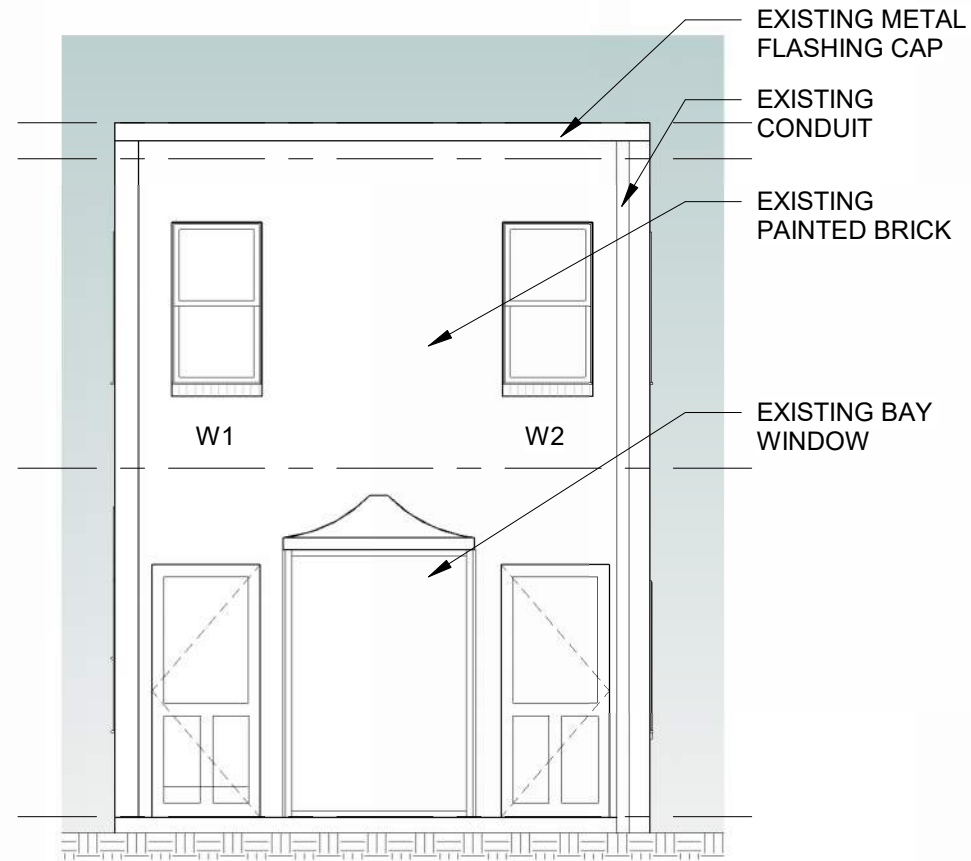

EXISTING REAR ELEVATION

SEE PAGE H20 FOR IMAGES OF EXISTING WINDOWS

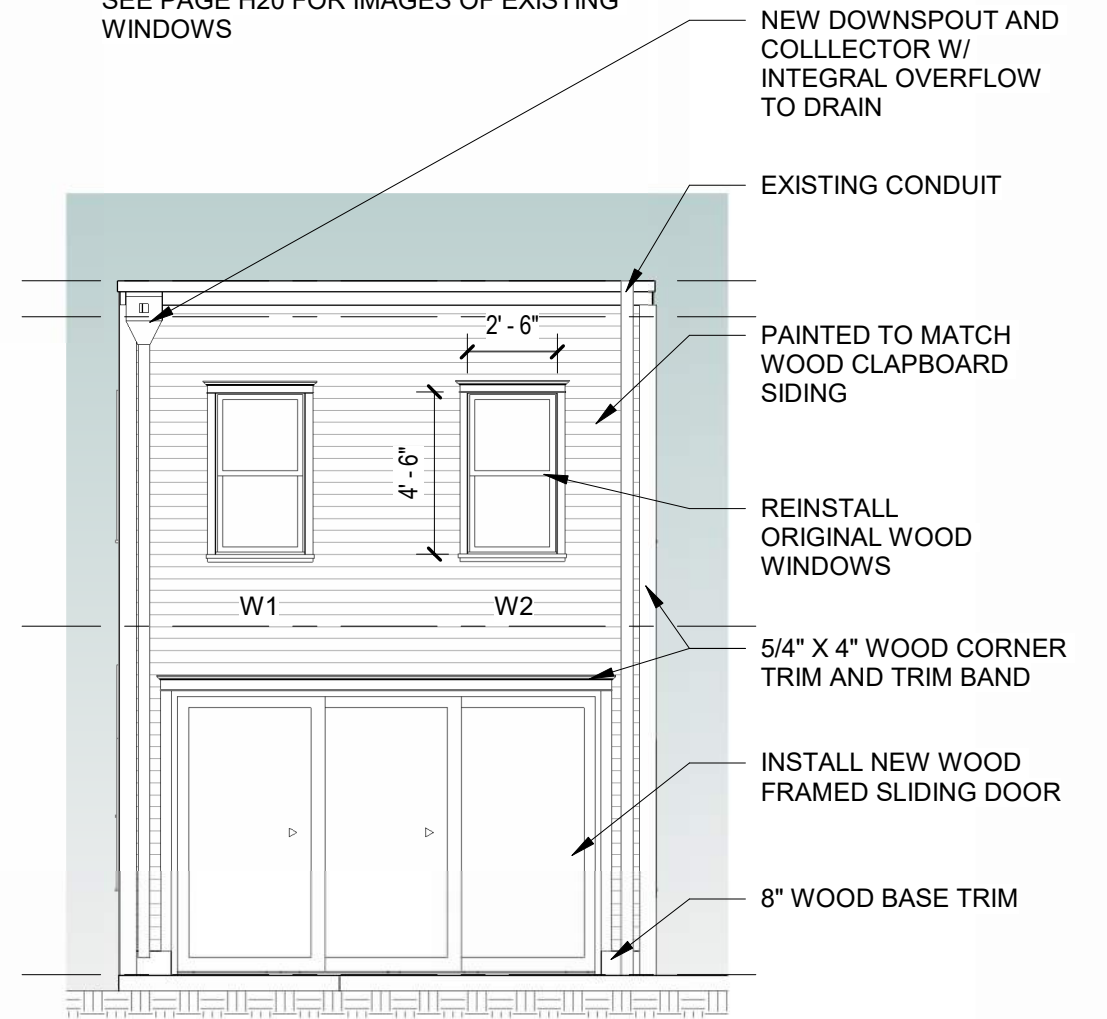

PROPOSED REAR ELEVATION

24057

2814 DUMBARTON ST NW
WASHINGTON DC

DUMBARTON

10/24/24

SCALE: 3/16" = 1'-0"

LEEDESIGN.STUDIO
ARCHITECTURE | DESIGN | PLANNING

404.375.0733

MATT@LEEDESIGN.STUDIO



24057

2814 DUMBARTON ST NW
WASHINGTON DC

DUMBARTON

10/24/24

SCALE:

LEEDESIGN.STUDIO
ARCHITECTURE | DESIGN | PLANNING

404.375.0733

MATT@LEEDESIGN.STUDIO

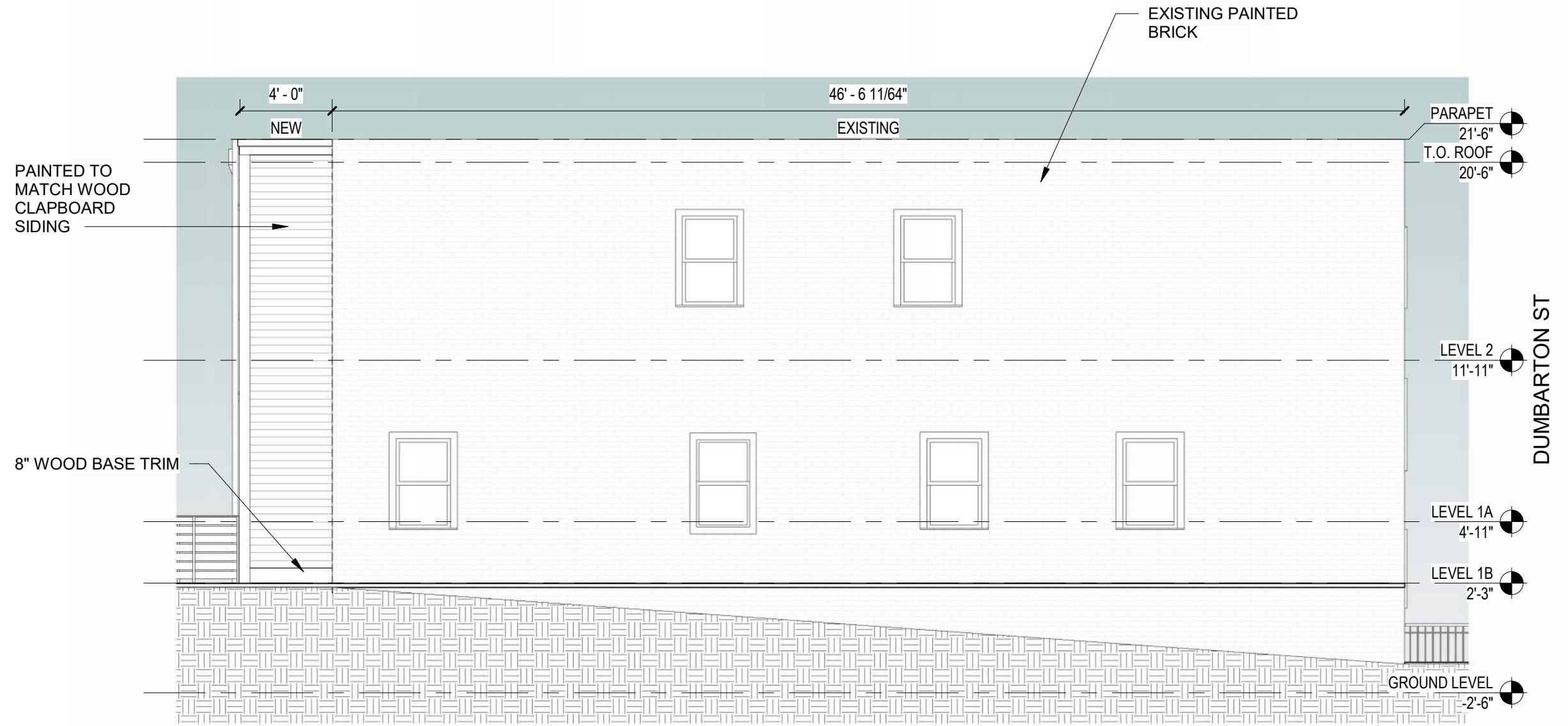

PROPOSED SIDE ELEVATION 1

24057

2814 DUMBARTON ST NW
WASHINGTON DC

DUMBARTON

10/24/24

SCALE: 3/16" = 1'-0"

LEEDESIGN.STUDIO
ARCHITECTURE | DESIGN | PLANNING

404.375.0733

MATT@LEEDESIGN.STUDIO

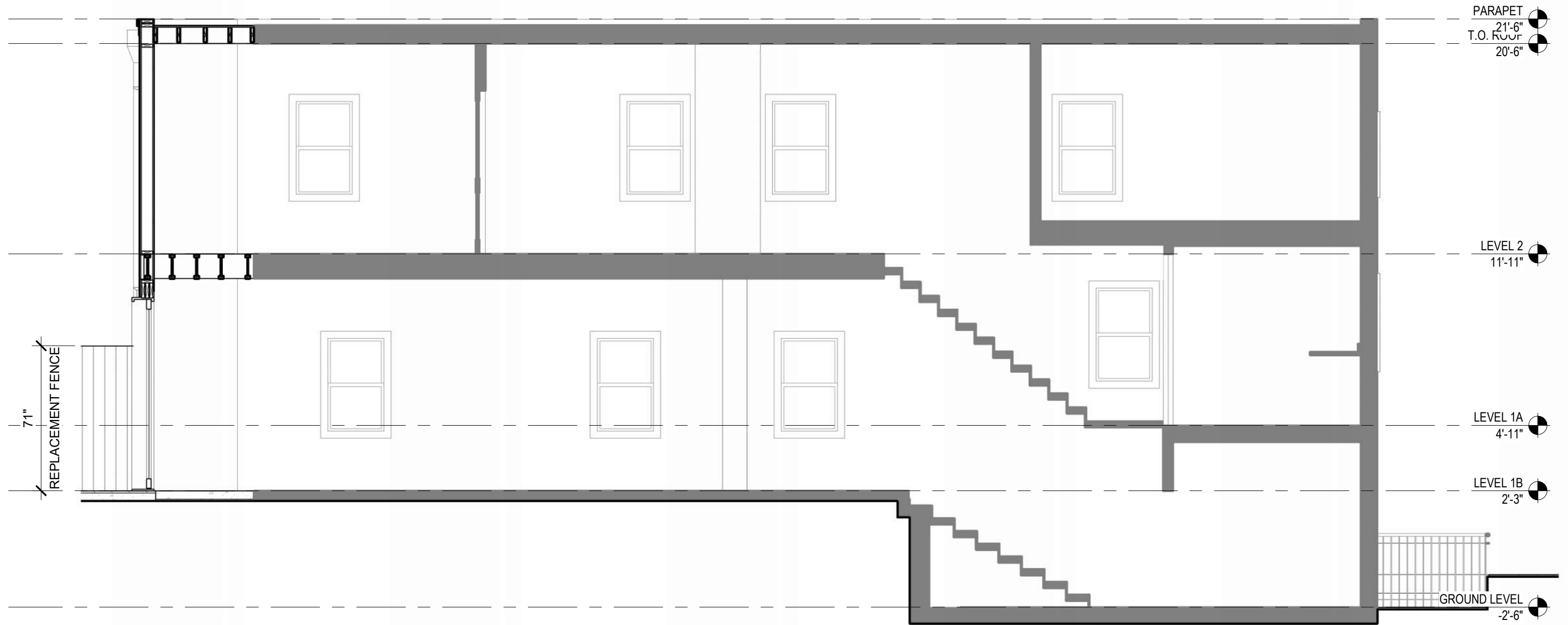

24057

2814 DUMBARTON ST NW
WASHINGTON DC

DUMBARTON

10/24/24

SCALE: 1/4" = 1'-0"

LEEDESIGN.STUDIO
ARCHITECTURE | DESIGN | PLANNING

404.375.0733

MATT@LEEDESIGN.STUDIO