



DAVID JAMESON ARCHITECT

7800 Wisconsin Ave Suite 200 Bethesda, MD 20814  
Phone 240.483.0377 www.DavidJamesonArchitect.com

GILLIAM RESIDENCE  
1908 QUINCY ST, NW

SAM GILLIAM, *DOUBLE MERGE*, 1968. DIA BEACON, BEACON, NEW YORK 2019 © SAM GILLIAM/ARTIST RIGHTS SOCIETY (ARS)

02/03/20

2/3/2020 4:39:42 PM



Designed for internationally acclaimed artist Sam Gilliam, the project is conceived as a sculptural living pavilion positioned at the edge of Rock Creek Park. The house is experienced along a path of distinct moments; a walled garden and entry courtyard facing Quincy Street, a low sky-lit service bar that contains kitchen and baths, and a glass enclosed tent that provide porosity to the Park.

The exterior walls and courtyard are clad in weathering steel, recalling the textures and hues of the adjacent forest. Flamed stone paving is utilized inside and out while juxtaposed with Sapele mahogany windows and doors and marbelized-acoustical plaster, highlighting the tension between the refined and raw while showcasing the hand-work of the artisans.

The landscape is thought of as a singular gesture of Mazus groundcover separated from the weathering steel walls by a moat of Grotto stone pea gravel. A sculpture will be positioned between the house and Park, while a grove of multi-stem Amelanchier activate the entry courtyard.

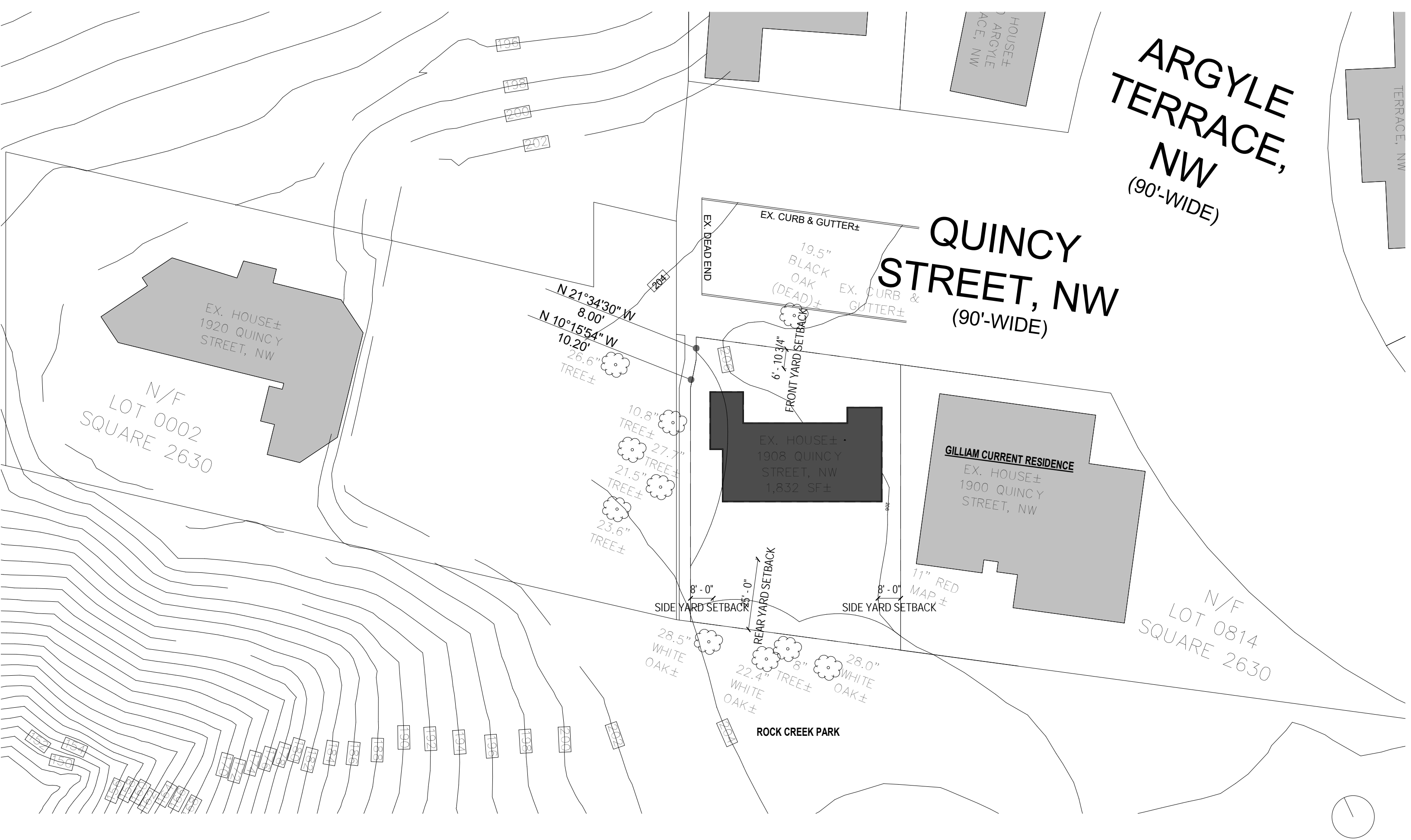



PARK VIEW OF LOT 0002



PARK VIEW OF LOT 815



PARK VIEW OF LOT 814



STREET VIEW OF LOT 002



STREET VIEW OF QUINCY STREET



STREET VIEW OF LOT 814



VIEW FROM QUINCY ST.



VIEW FROM ROCK CREEK PARK

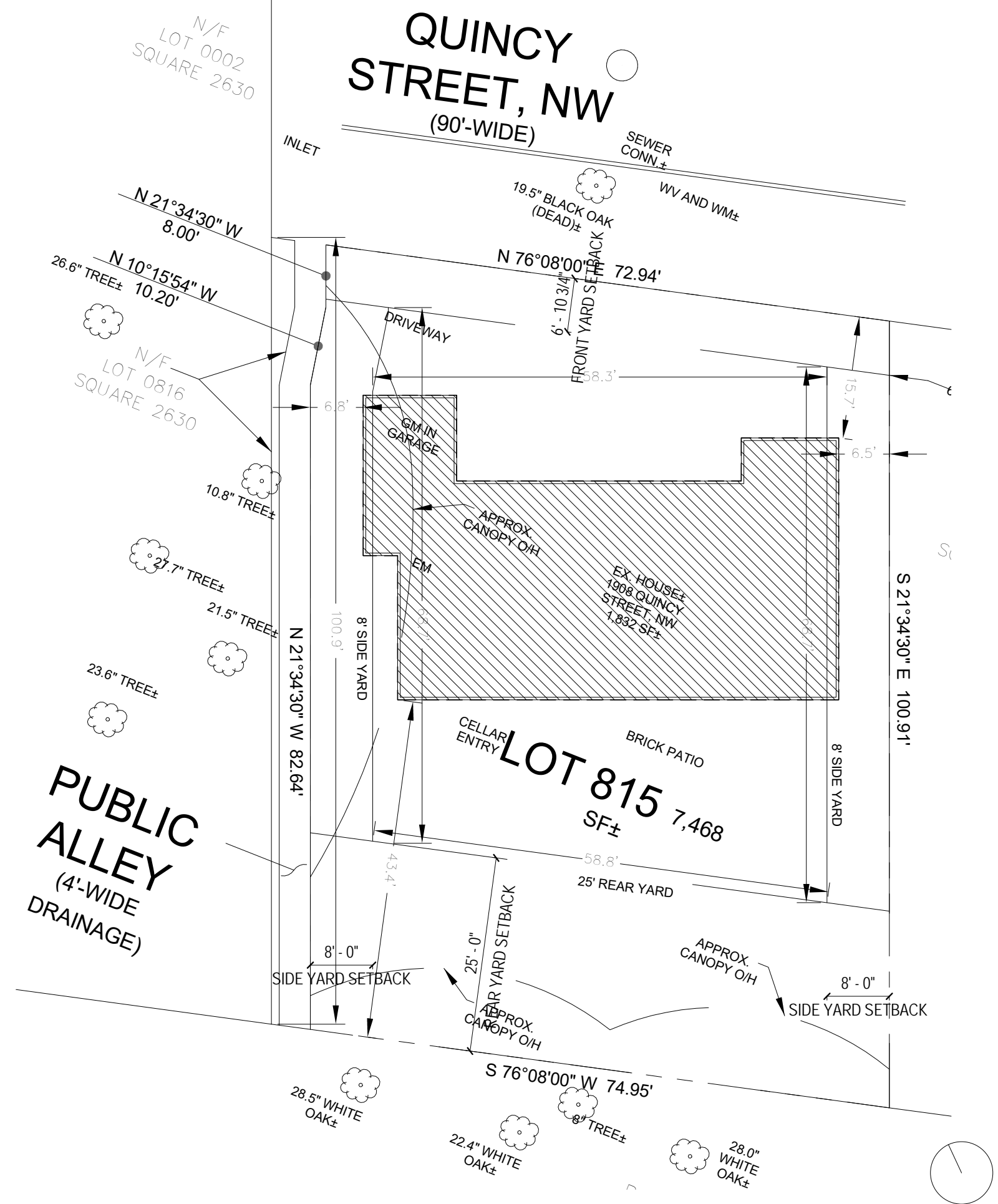

GILLIAM RESIDENCE

EXISTING SITE PLAN





DAVID JAMESON ARCHITECT

02/03/20

7800 Wisconsin Ave Suite 200 Bethesda, MD 20814  
Phone: 240.483.0377 www.DavidJamesonArchitect.com

GILLIAM RESIDENCE

VIEW FROM PARK 1

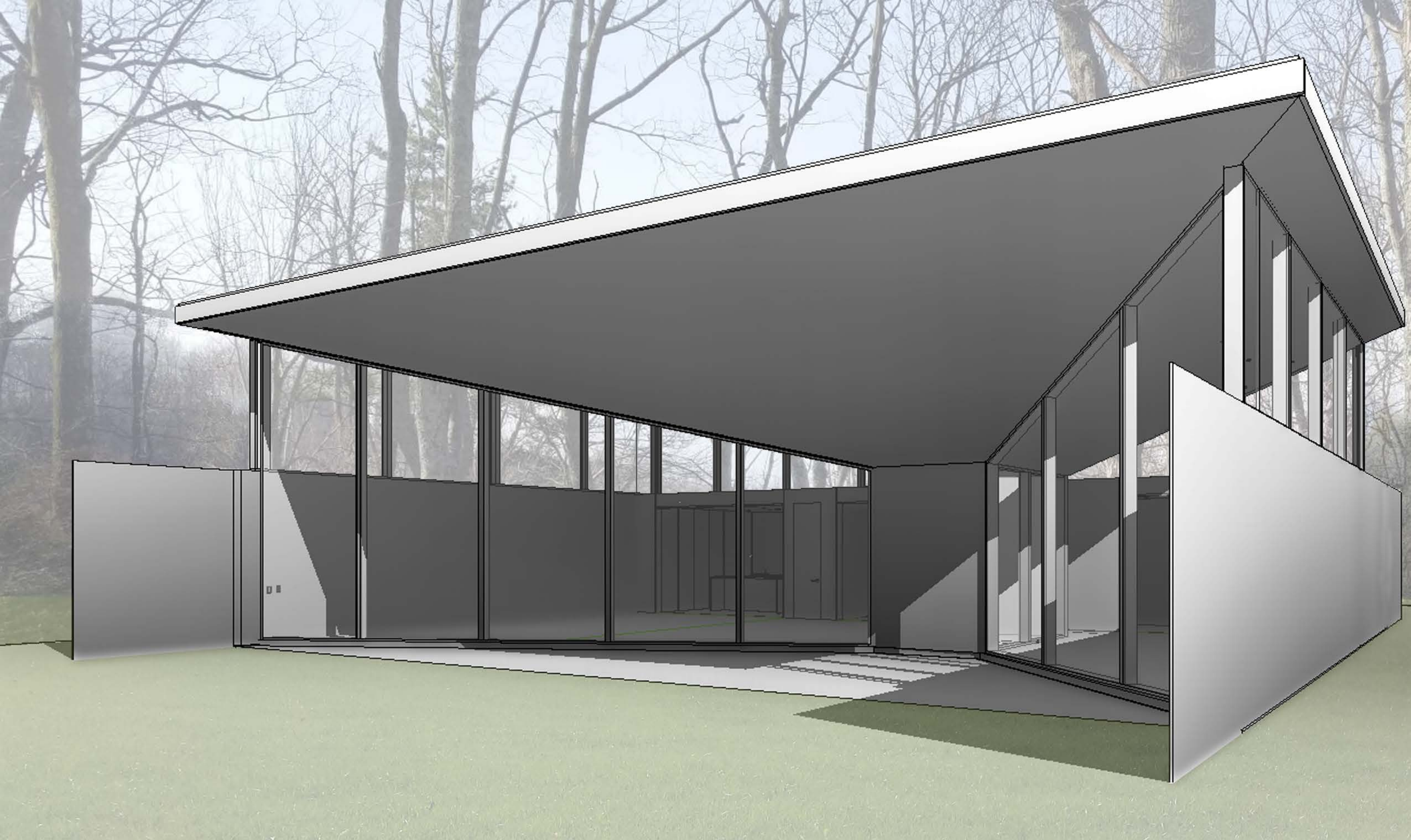

DAVID JAMESON ARCHITECT

02/03/20

7800 Wisconsin Ave Suite 200 Bethesda, MD 20814  
Phone: 240.483.0377 www.DavidJamesonArchitect.com

GILLIAM RESIDENCE

VIEW FROM PARK 2



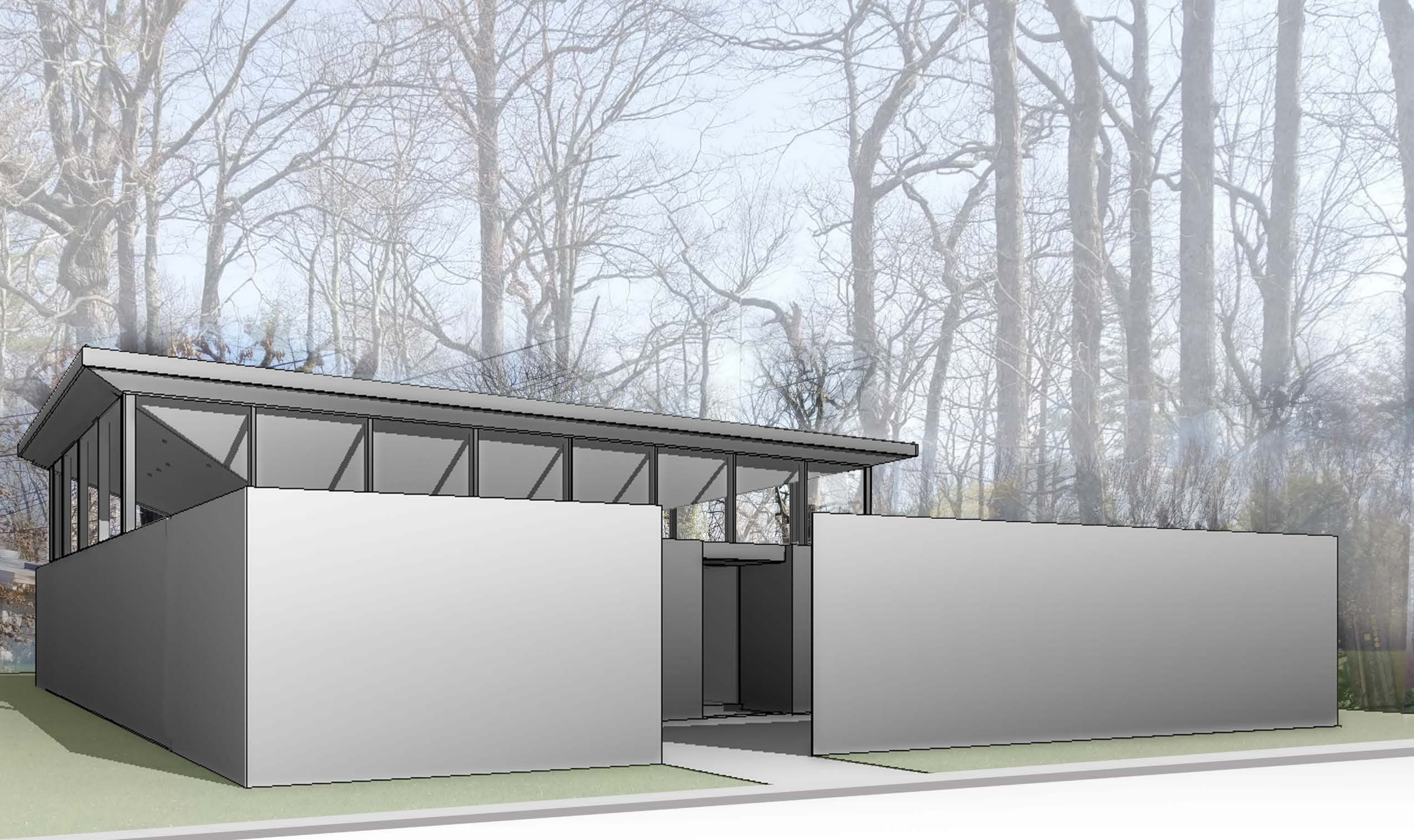

DAVID JAMESON ARCHITECT

02/03/20

7800 Wisconsin Ave Suite 200 Bethesda, MD 20814  
Phone: 240.483.0377 www.DavidJamesonArchitect.com

GILLIAM RESIDENCE

VIEW FROM STREET 1

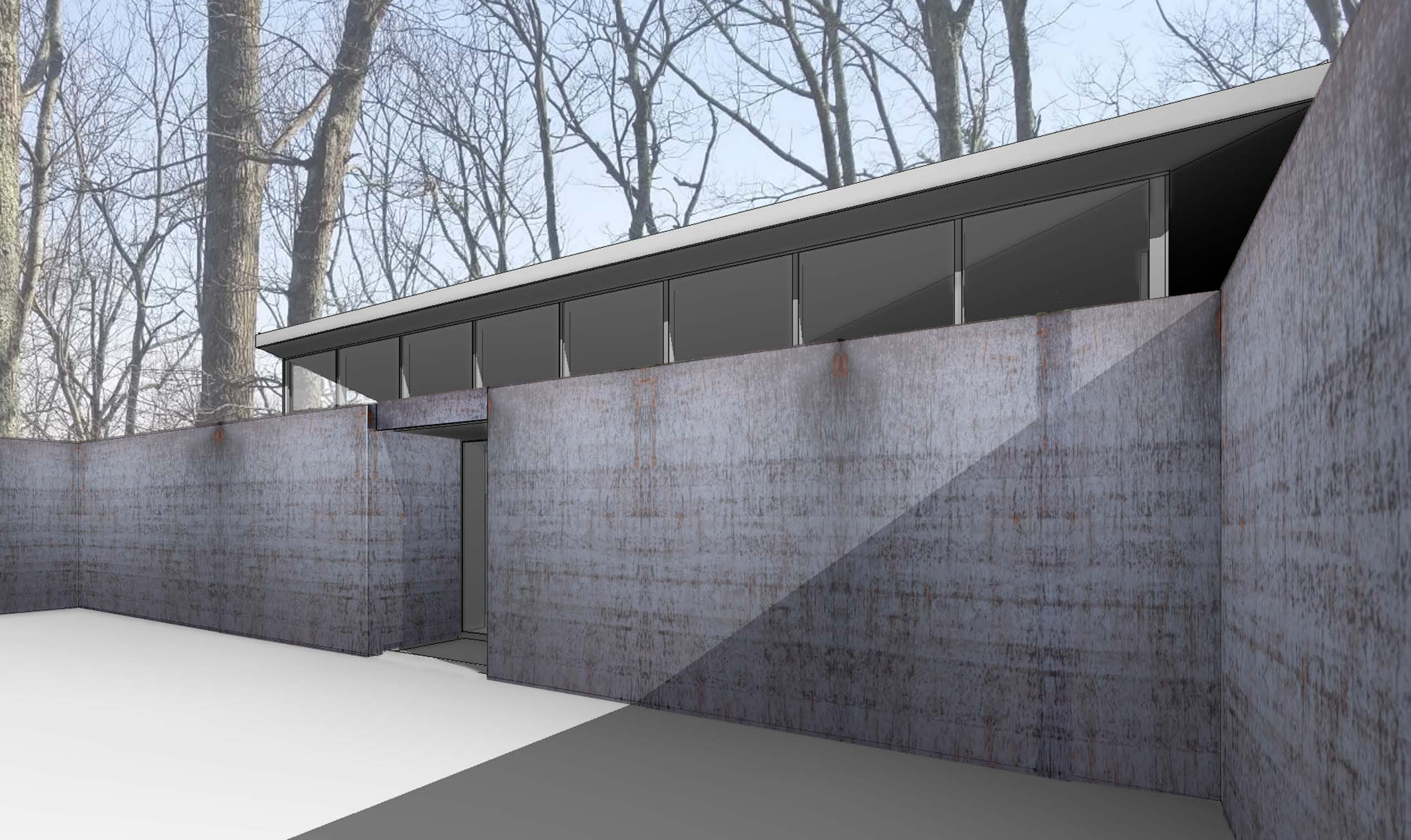

DAVID JAMESON ARCHITECT

02/03/20

7800 Wisconsin Ave Suite 200 Bethesda, MD 20814  
Phone: 240.483.0377 www.DavidJamesonArchitect.com

GILLIAM RESIDENCE

VIEW FROM STREET 2

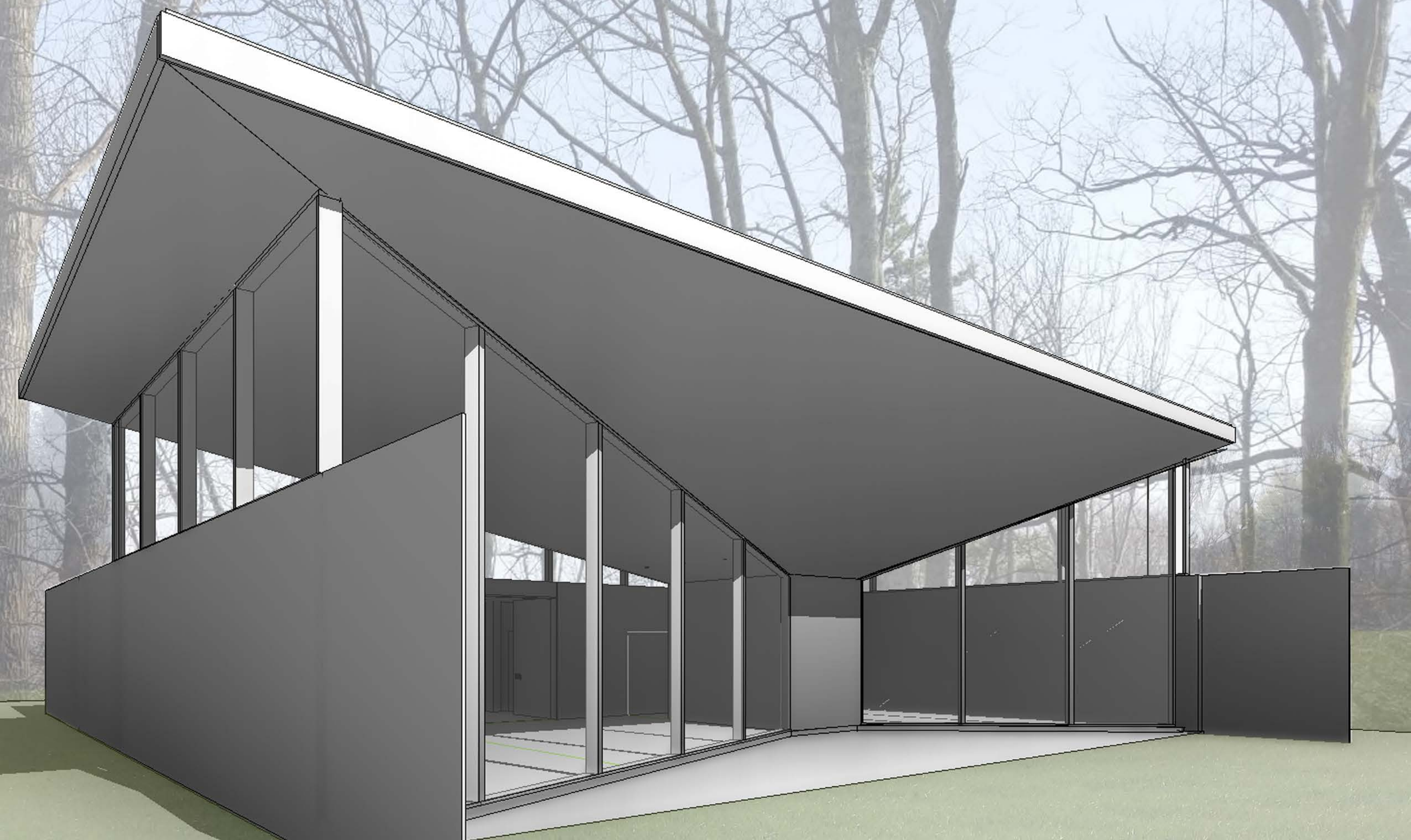

DAVID JAMESON ARCHITECT

02/03/20

7800 Wisconsin Ave Suite 200 Bethesda, MD 20814  
Phone: 240.483.0377 www.DavidJamesonArchitect.com

GILLIAM RESIDENCE

VIEW FROM PARK 3

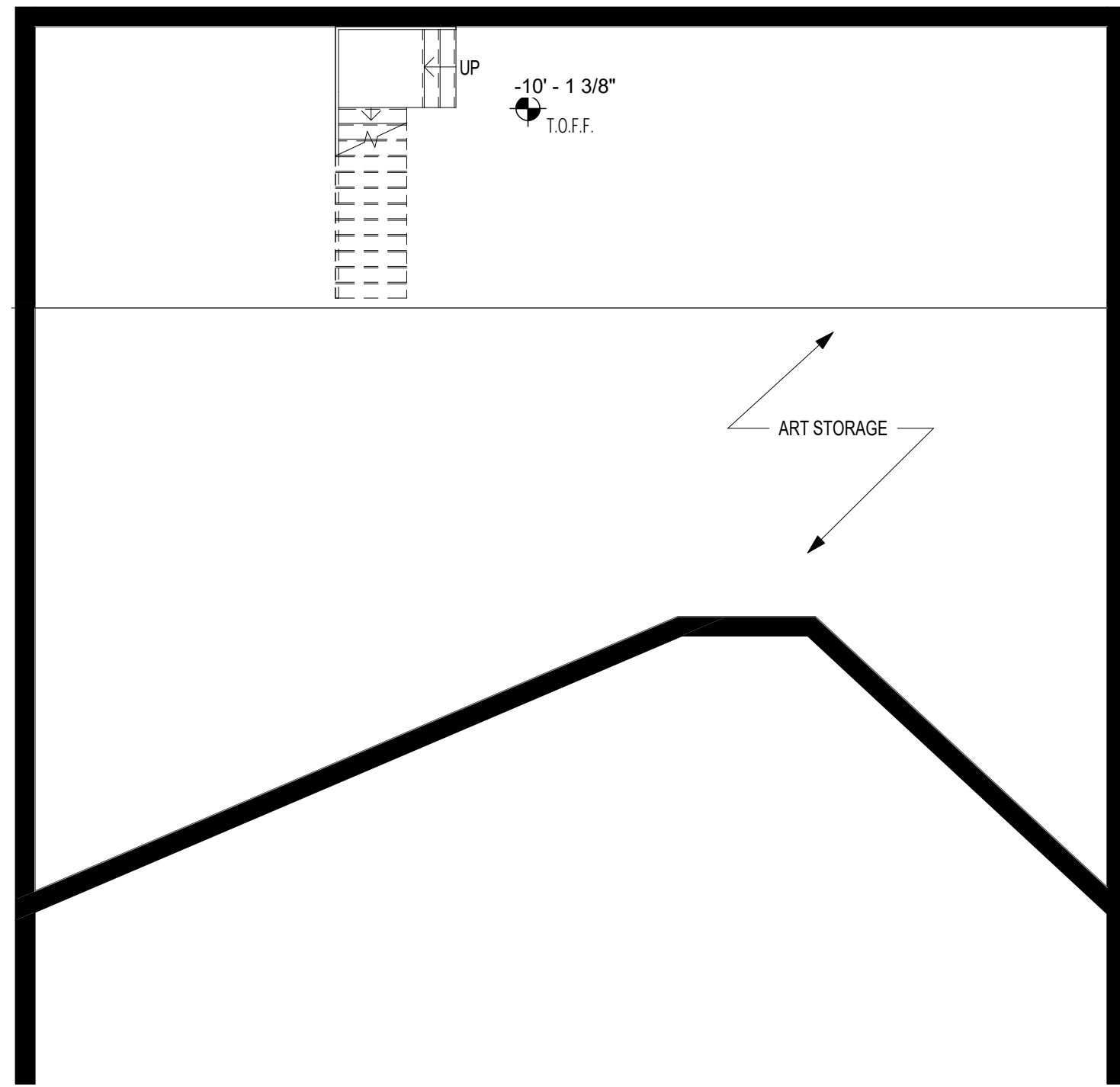

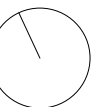
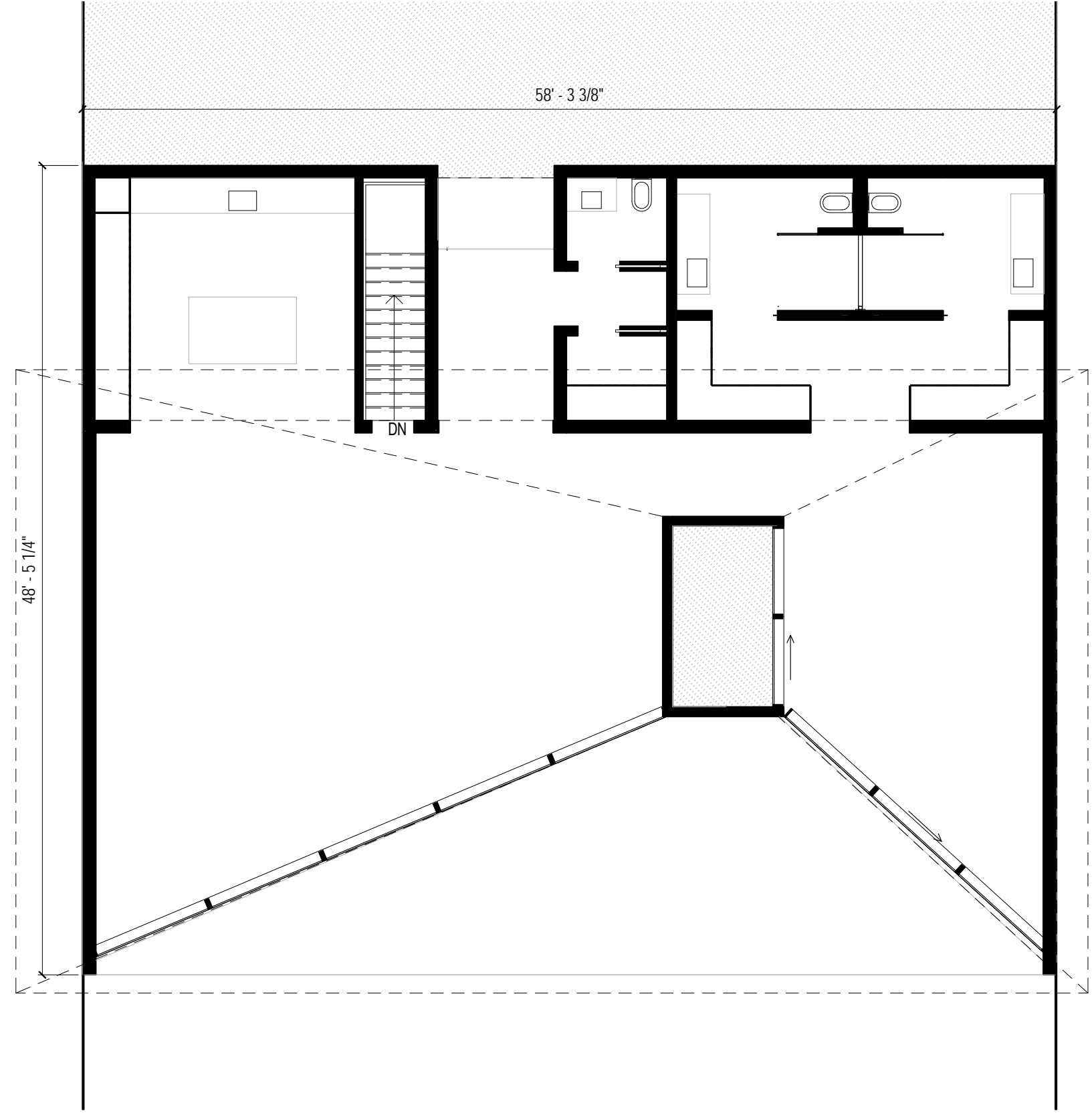

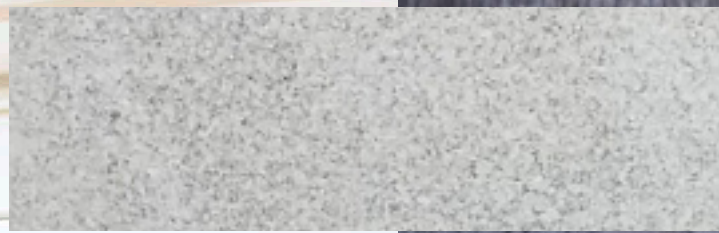

Flamed White Basalt



Sapele Wood

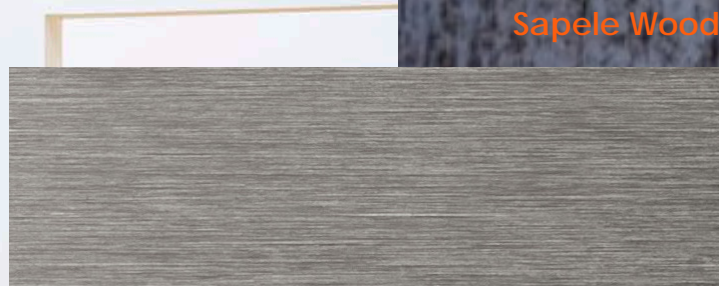

Stainless Steel

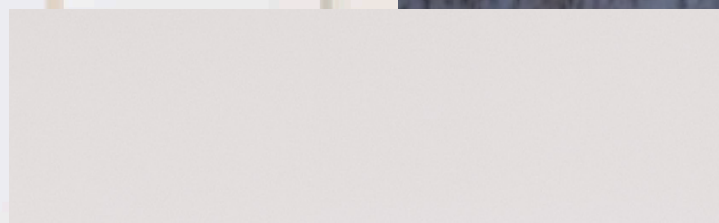

Acoustic Plaster

Weathering Steel



SAM GILLIAM, *SPREAD*, 1973. DIA BEACON, BEACON, NEW YORK  
2019 © SAM GILLIAM/ARTIST RIGHTS SOCIETY (ARS)